THE WEATHER.
Increasing cloudiness to-day, probably showers by night. Monday fair. Moderate westerly winds.
Sun rises—5:57 a. m.; sets—6:04 p. m.
Moon rises—2:58 p. m.
High tide—12:16 a. m., 12:45 p. m.

Boston American

THE THIRTIETH CENTURY NEWSPAPER

CITY EDITION
Consists of the Following Sections:
1. Main News.
2. General News.
3. Sporting.
4. Foreign.
5. Real Estate.
6. Magazine.
7. Editorial.
8. Comic.
9. Society.
10. Dramatic.
11. City Life.

VOL. 6—No. 7. Copyright, 1910, by the New England Newspaper Publishing Company. BOSTON, SUNDAY, MARCH 27, 1910. Registered U. S. Patent Office. 64 PAGES

FOSS POINTS OUT LESSON OF HIS ELECTION TO CONGRESS

"Republican Leaders in Washington Have Made Up Their Minds Tariff Bill Won't Do; Further Revision is Needed"

Winner Recalls How Lodge Ordered Him Out of Party, "I Told Him, 'You Will Live to Regret You Made Statement'"

CONGRESSMAN-ELECT EUGENE N. FOSS, Democrat, whose overturn of the Fourteenth Congressional District last Tuesday has since been an international topic of discussion, expects a certificate of election from Secretary of the Commonwealth William M. Olin within a few days. Mr. Foss will then go at once to Washington.

At the office of the B. F. Sturtevant Company in Oliver street yesterday the Congressman-elect, whose fame as a fighter for tariff reform and Canadian reciprocity has suddenly become world-wide, said to interviewers that he has no "program."

"I am going down to Washington, gentlemen," Mr. Foss said, "keep my mouth shut, stay quiet and look on, until I have got my bearings.

Reports that came to him yesterday of a plan to give him the greatest demonstration Congress has seen in years when he goes down to be sworn in moved Mr. Foss almost blue. He can stand about anything but a fuss over him. He has been able to block the plan for a great celebration in Brockton. He fears he may not have the same influence in Washington.

"Not Rubbing It In."

"I stopped the Brockton show for two reasons," Mr. Foss said yesterday, "In the first place, I want the personal side of this fight to be forgotten. In the next place, Brockton is the home city of my recent opponent. I don't believe in rubbing it in."

"To my way of thinking, the election was an incident in the battle. There was a whole lot of fighting before that incident; there will necessarily be a lot to follow it.

"I will say this. I believe the election has made the situation clearer. I believe it will tend to make the future fight not nearly so fierce as it must have been otherwise. I am told by the Republican leaders in Washington have about made up their minds that the Payne-Aldrich bill will not do, and that there may be further revision of some of important schedules by the present Congress.

"I am now digging my way out from telegrams and letters three feet high.

Read Out of Party by Lodge.

"I recollect, for one thing, how I was ordered by Henry Cabot Lodge to get out of the Republican party. Mr. Lodge handed me my sailing orders a few years ago on the platform of Tremont Temple. It was at the close of a Republican State convention, where Senator Lodge ruled as absolutely as had politicians of the convention for a declaration in favor of putting lumber, iron, coal, and so on, on the free list, and for reciprocal trade relations with the Dominion of Canada.

"Card petitions had been signed by the thousand. None but registered voters were asked to sign them. Each gave his name and residence. I was proud of these great stacks of cards—I wasn't much of a politician.

"Mr. Lodge, when he got going, referred happily to these cards as 'these five-cent petitions,' and the convention roared. I tried to make a fight from the floor. What was done to me is history. When it was all over Senator Lodge said to me, right to my face:

"You're in the Wrong Party."

"'Foss, you are in the wrong party! There is no place in the Republican party in Massachusetts for a man who believes as you do and who makes the fight you have tried to make. You will make no headway with this cause of yours in the Republican party. I shall see to that.'

"I was stunned. As I say, I wasn't a politician. I was and am a manufacturer, a business man. I couldn't believe that one man had such a grip on my party in this great State that he could talk to one of its members like this.

"And so, I didn't step out right away, I remained. I continued the fight. It dawned on me after a time that while Henry Cabot Lodge is not the Republican party of Massachusetts, and does not speak for thousands and thousands of good Republicans,

Continued on Page 4, Column 5.

Pope to Celebrate Easter Mass Today

Sixty Thousand Foreigners Crowd Into Rome for Devotions of Holy Week.

ROME, March 26.—Sixty thousand foreigners are here for holy week and the city is overcrowded. The Pope will celebrate Easter Mass in the Sistine Chapel and will give Communion to the congregation. Applications to attend the celebration were so numerous that the papal major dome closed the ticket list Wednesday.

The Pope is saddened by the destruction caused by the eruption of Mount Etna. He says he is gratified to know that so many foreign tourists have come to Rome for holiday week, but that his heart bleeds because of the reported calamities which afflict Italy. These misfortunes he ascribes to the wrath of God because of the prevailing religious indifference and he has ordered public prayers in all of the churches.

$250,000 LAWSON SUIT.

Constable, Not Emissary of System, Holds Up Financier.

He might have been an emissary of the System, but he wasn't.

He was just a constable, and he stepped up to Mr. Thomas W. Lawson yesterday on Tremont street, shoved some papers into the hands of that eminent banker, broker, racehorseman and author, and was gone.

The author of "Frenzied Finance" didn't lose his composure for even a moment "Hmp!" he said.

The papers had to do with the suit of John F. Donahue of Lynn against the theyon millionaire, the ad damnum being $250,000. Mr. Lawson's presence was officially requested for to-morrow before Samuel K. Hamilton, sitting as auditor. It was said that the process server had been trailing Lawson for a week. Donahue was at one time employed by Lawson in a confidential capacity. He says he has never been paid for his services in certain deals. Arrangements have already been made to postpone the examination at least a week.

KRITCHMAN GIRL GUILTY.

Connecticut Girl Convicted of Manslaughter.

NEW HAVEN, Conn., March 26.—Sophie Kritchman, the Naugatuck Lithuanian girl, who has been on trial for murder, was this afternoon found guilty of manslaughter for the killing of her suitor, Stanislas Kulvinkas, who was found stabbed and shot in fifteen places and bleeding to death in the woods near Union City, several months ago. Joe Mitchell, another suitor of her who was tried with her was found guilty of murder in the second degree. When Sophie heard the verdict she wept. Mitchell heard the announcement in the same impassive manner with which he has watched all proceedings of the trial. The jury was out six hours.

BALDWIN WINS.

Easily Defeats Lauder in Ten Rounds at New Orleans.

NEW ORLEANS, La., March 26.—Matty Baldwin completely out-classed Leonard Lauder of Los Angeles in a ten-round bout at the New Orleans Athletic Club to-night.

Baldwin was the aggressor throughout the fight, but could not land a knockout punch. Lauder was on the defensive, and until the ninth round contented himself with keeping out of danger, with an occasional jab in return for the fierce right swings to the head and left uppercuts to the body.

Lauder fought only in flashes, and was unable to make an impression on the Boston lightweight, who took his hardest blows with smiles.

SHAW WARNS PARTY.

"People Want What They Want," Says ex-Senator.

Former Senator "Jim" Shaw of Manchester was at the Touraine last night. Asked about the victory of the Democrats in the Fourteenth district, Shaw said:

"There is a lesson in it for the Republican leaders. The lesson is that the people want first, direct nominations; second, an income tax; third, the right to pick their United States Senators direct.

"The people want what they want when they want it and if the Republican party doesn't give it to them some other will."

CODY AND WIFE MAKE UP.

Buffalo Bill Back Home after Ten Years Estrangement.

NORTH PLATTE, Neb., Mar. 26.—After being estranged for ten years, Colonel "Buffalo Bill" Cody and his wife have settled their differences, and to-night the couple are holding a reception.

Colonel Cody is back at his old home at Scouts Rest, where his wife has resided since the estrangement and will probably make his home there in the future.

Lipkowska Sails for Home.

NEW YORK, March 26.—Mme. Lydia Lipkowska, prima donna, sailed for home to-day on the Hamburg-American steamship America. "I have become very fond of America," she said to-day. "I am taking home especially the cheerfulness of the women of this country which would mean so much to the women of my own country."

SIX BIG CHANGES TO REVOLUTIONIZE FOOTBALL

Committee to Revise Rules Adopts Tentative Plan of New Game.

SPLIT ON FORWARD PASS

Three Day Adjournment Taken to Try Out Some of the Reforms Proposed.

CHANGES PLANNED IN FOOTBALL RULES

1—Removal of the five-yard restriction on the man who receives the ball from the snapper back.

2—Requiring seven men on the line of scrimmage. What seven it is has not yet been decided, but it is believed the seven line men are as at present.

3—Prohibition of the diving tackle. But how this is to be worked out has not yet been decided on.

4—Division of game into four periods of play. The time of intermissions has not yet been decided on.

5—No pushing or pulling or rumpling with the ball, and the same limits, due as to the use of hands in mass formation, as now apply to the use of his hands on his opponents.

6—Limitation of offside kick to twenty yards beyond the line of scrimmage.

NEW YORK, March 26.—The fourteen members of the intercollegiate football rules committee have gone away without doing anything in the matter of reforming the gridiron game. Many changes in the rules were discussed during the two days session at the Hotel Cumberland, and the committeemen know pretty well where they are at, for they drew up a tentative plan.

After a five-hour session to-day it was decided to adjourn to March 30, when the meeting will be held at the University Club in Philadelphia. This will give the men an opportunity to think out some of the knotty problems and also to conduct a few more experiments on the gridiron.

Fight On Forward Pass.

The forward pass continued to be the bone of contention at the session to-day. Six votes were taken on the matter of modifying or abolishing the pass altogether. The advocates of the gentler game wanted to kill it outright, but they were easily voted down. Nothing definite could be learned from the voting which was different every time. Alonzo Stagg and Walter Camp fought for the pass and their ideas of a modified form of it is likely to prevail.

The whole discussion really separated into one for a game that would give greater possibilities for end-running with rules that would do away with the old-time roughness, as against a game that would prohibit absolutely the mass play, especially on tackle.

The tentative plan that seemed to find most favor with the members of the committee dovetail the two policies so the pretty girl in the grand stand will hardly see a change in the great Fall sport if the proposed plan goes through. But the expert will detect it plainly enough, and he will be there with a knock or a boost.

General Plan for New Game.

The general plan for the new game as given out by Secretary E. K. Hall, embodies these ideas:

Removes five-yard restriction on the man who receives the ball from the snapper-back; requires seven men on the line scrimmage; prohibits the flying tackle; divides the game into four periods of fifteen minutes each, prohibits the pushing or pulling of the man with the ball, and limits the on-side kick to twenty yards behind the line of scrimmage.

Some of the members thought that the four period scheme would result in too much scoring. More of this will be known at the Philadelphia meeting, for experiments are to be made in the South on the proposition.

The "human battery," by which three men lock together and are pushed through the line cannot be done under the new plan. It is also proposed to make it arbitrary that ten yards is to be gained everywhere on the field.

Question of Protection.

The forward pass is to be allowed to cross the line of scrimmage as at present, with a five-yard limitation over the line, and is to be received by men at the ends and the backs. The ball will be brought back on an uncompleted pass, and the man receiving the pass is to be protected. How he is to be protected has not yet been figured out.

The style of game to be played contains two features. First, limiting the forward pass behind the line of scrimmage; second, limiting the width of the defense, either arbitrarily to five yards on each side of the ball, or to the scrimmage line of the offensive line.

HEIRESS ELOPES TO BOSTON WITH CHAUFFEUR

Daughter of Cheney, the Silk Millionaire, Is Forgiven for Elopement.

MAKE FAST TIME IN FLIGHT

Parents Kept in Dark, Young Couple Fearing Opposition to the Match.

WHEN, last Summer, James Dennison took the position of chauffeur for Richard Otis Cheney, the millionaire silk manufacturer of South Manchester, Conn., he little dreamed that within a year he would marry into one of the wealthiest families of Connecticut. But to-day Dennison, who is twenty-five years old and known as one of the most skillful automobile drivers who ever charted his course around Hartford, is in Boston with his bride, who was Miss Elsie Cheney. Mr. and Mrs. Dennison have been in Boston for some time.

Yesterday Mr. and Mrs. Richard Otis Cheney made the announcement that their daughter had married Dennison, and this is taken by the happy couple as meaning forgiveness.

Run Large Silk Mills.

Mr. Cheney and his brother, Frank Cheney, Jr., are owners of the largest silk manufacturing plant in Connecticut, located at South Manchester, a few miles from Hartford.

While their father was many times a millionaire, however, the daughters have evidently not been affected by the thought that they were heiresses to a great sum of money. The elder daughter, Miss Margaret Cheney, was an ardent worker in the cause of bettering the social conditions of the working people. For some time she worked in the slums of Boston as one of the staff of the South End House.

The younger daughter, Miss Elsie, is twenty-one years old. She fell in love with the chauffeur of her father's big car.

Wed in Secret.

Knowing that her parents frowned upon her attachment for their employe, and fearing that they would prevent her if she asked permission to marry the man she loved, the young girl decided that it would be best if she were married secretly. When they eloped on March 6, the young people used the family automobile, and Dennison never ran it better nor faster than when he made that trip to the minister's. Fearing to return home, they came to Boston.

Mr. Dennison, it is said, will soon enter upon the duties of manager of a Boston automobile agency.

YOUTH SAVES TWO BABES.

John F. Hurley Carries Little Ones from Fire Danger.

When John F. Hurley, seventeen years old, was awakened at 12.35 o'clock this morning by the crackling of a blaze in the bathroom of his apartment on the second floor of the three-story wooden dwelling at No. 6 Washington square, Charlestown, his first thought was of the O'Brien children—William, four, and Catherine, three, asleep on the floor above. Hurley groped his way through smoke to a stairway, climbed to the top floor and carried the babies to the street in his arms. On his way down he aroused his uncle John, still asleep in his bed, and alarmed James Donovan and his wife, Annie, the other tenants of the second floor. The property loss was but $200.

Representative Coffin Dead.

WEST NEWBURY, March 26.—Death claimed the third Essex County member of the Massachusetts House to-night, when Representative Samuel P. Coffin of this district died at his home here of pneumonia. Mr. Coffin had been ill but a week. His wife is so ill from a similar malady that it was thought best not to inform her. Representative Coffin was 57 years old. A Democrat, he had been three times elected to the Legislature from a Republican district.

"A Woman Can Get What She Wants."

Read the Great Love Story by Beatrice Fairfax, printed elsewhere in this paper, based on "Miss Dot" the play in which Miss Billie Burke appears at the Hollis Street Theatre This Week.

CRISIS IN CASE OF MRS. KELLEHER, ACCUSED OF WHOLESALE POISONING

SHERIFF JOHN R. FAIRBAIRN

MARY I. KELLEHER

Snapshot by Boston American staff photographer at time of arrest.

EMPLOYES REJECT MELLEN WAGE SCALE

New Haven Strike Threatened as the Peace Plan Is Turned Down.

NEW YORK, March 26. The committee of the trainmen, yardmen, and conductors of the New Haven road, who early this week voted to strike, if such a step should prove necessary, threw down the gauntlet again this afternoon when they absolutely refused to accept a compromise proposition made by President Mellen. This announcement was made early this evening, and the committee set out to find General Manager Samuel E. Higgins, who is negotiating for the road.

A final attempt before striking will be made by the committee Monday, and President Mellen will be given one more chance to offer better conditions.

Following the refusal of conductors and trainmen to accept a compromise offer from the officials of the New York Central & Hudson River Railroad a few days ago in response to the request of the men for an advance in wages, representatives of the employes were hurriedly summoned to the Grand Central station to-day, and a more liberal proposition placed before them. The matters in dispute are to be further considered at another meeting Monday.

TAFT PLAYS GOLF

General Edwards His Partner in First Game for Months.

WASHINGTON, D. C., March 26.—President Taft stopped work at half past two o'clock this afternoon, having decided to take advantage of the fine weather and play his first game of golf for several months. He, with General Clarence R. Edwards, U. S. A., as partner, and Senator Bourne of Oregon and Captain A. W. Butt, the President's military aide, went to Chevy Chase, proceeding immediately to the links. They enjoyed the sport immensely.

Lunacy Commission May Be Appointed to Test the Prisoner's Sanity.

AN important conference was held yesterday afternoon at the County Court House in this city on the trial of Mary Kelleher, accused of poisoning six members of her family, including three of her small children, which is set to start in East Cambridge a week from to-morrow.

At the meeting were Judges William H. Stevens and William F. Dana, who are to preside at the trial; Assistant District Attorney Charles J. Welt, representing District Attorney Higgins; and Hugh Bancroft and Harry N. Stearns, of counsel for the accused woman.

Lawyers who noted the conference believed that an attempt would be made on the part of the Government to have a lunacy commission appointed to examine Mrs. Kelleher. They admitted that this would be an almost unprecedented proceeding, the initiative coming from the representatives of the State.

Order of Chief Justice.

Chief Justice Aiken has ordered that all motions contemplated by either the Government or the lawyers for the defense should be made to the judges selected to preside at the trial. Such a motion, if made, would call forth argument from both sides.

Mrs. Kelleher has already been examined by doctors skilled in mental trouble, and they have pronounced her sane. She was examined by Dr. Edward Utley, the East Cambridge jail physician, and Dr. Lewis L. Bryant. The examination took place in the East Cambridge jail.

Should a lunacy commission be appointed it would necessitate another delay in the case. The accused woman has been in prison with the murder charges hanging over her over a year. The law requires a trial within a year of a person charged with murder. Should a lunacy commission be appointed it would result in the woman either being sent to an asylum for the insane, or a decision that she should stand trial for the alleged crime with which she is charged.

Continued on Page 2, Column 6.

U.S. ORDERS COLEMAN TO QUICK TRIAL

Washington Officials Angry at Ease With Which Boy Looted Bank, and Federal Prosecutor Is Aroused by His Stories

Trial Expected to Start Wednesday—Examiner Reports Total Defalcation at Cambridge May Reach $250,000

GEORGE W. COLEMAN, the wrecker of the Cambridge National Bank, is to be placed on trial at once. So angry are the officials at Washington that a national bank should fall such an easy prey to a mere boy, and so displeased is United States District Attorney French because of the various stories that Coleman has told about his confederates in the bank looting that the young man may be afforded an opportunity by next Wednesday to tell his story under oath before a jury.

In the United States District Court there has been such alacrity handling of the docket that there are now half a dozen jail cases demanding instant attention when the court convenes on Tuesday with Judge Lowell on the bench. These six cases may be disposed of in a single day, and then Coleman's case will be called.

It is understood that District Attorney French heard from Washington yesterday, following the report made by National Bank Examiner S. N. Hunn on the closed bank, that the sooner Coleman got a taste of the law the better.

May Know Fate in a Week.

The Washington authorities regard the disclosures at the Cambridge bank as a severe indictment of the system of bank examinations, as well as of the men whose business it was to see that the money of the depositors was not stolen in such an audacious manner as it was carried off by Coleman.

Asa P. French, it is understood, will prosecute Coleman himself, and it may be that before another week the rather dapper young man, who declares that he is ready to take his medicine, will know just what is in store for him.

Coleman faces four indictments totalling sixty-three counts. Examiner Hunn reported at Washington that the defalcation would foot up between $200,000 and $250,000. The exact amount not yet being definitely known all of the pass books have not yet been examined.

The young man himself has figured that if he got the maximum penalty on all of the counts he would get a sentence that would aggregate 500 years and that if he were to get the minimum sentence on all of the counts he would be sent to Atlanta was indicted in forty-nine counts. It is for half that time.

40 or 50 Accounts.

It seems to be pretty well established now just how Coleman robbed the bank. His story of it coinciding with what was found out by National Examiner Hunn. He did it through a system of "kiting" checks with the assistance of a curb broker and his friend the chauffeur, Wilson W. Lockhart.

It is officially reported at Washington yesterday that Coleman, in order to get the money without being found out was compelled to manipulate from forty to fifty accounts. For this part in the transaction Lockhart was indicted in forty-nine counts. It is as to the manner Coleman spent the money, most of it within the last year, that his stories have varied so much.

Whether Coleman was responsible for it or not, it is known that the alleged facts that were given to United States District Attorney French and those put in the possession of District Attorney Pelletier were of an entirely different character. Another story has been ascribed to Coleman that differs from both the others.

It became known yesterday that Big Bill Kelliher, who ran away and then returned, saying that he was innocent, has disappeared again. In one of his latest stories Coleman declares that through Big Bill he lost something like $100,000 in playing faro in New York.

Big Bill is in New York. Yesterday Lawyer Daniel Sughrue of the law office of Daniel H. Coakley, went to New York.

GOVERNMENT ORDERS IMMEDIATE TRIAL OF COLEMAN

to have a talk with the big fellow. Sughroe met Big Emmy when he reappeared in the Hub ten days ago, took him in a taxicab to the Coakley law office and then to his home in Winthrop.

In view of what Coleman said about Big Bill in his latest interview it is believed that he will not be seen in his Boston haunts for some time.

Here are the three stories that have been told about how Coleman got rid of his stolen money:

No. 1—He lost $60,000 in stock speculation, $30,000 in the last Mayoralty election, spent $15,000 in riotous living and dispensed $10,000 in a miscellaneous manner. This foots up only $145,000, but at the time this story was given it was believed that the bank had not lost more than that amount.

No. 2—$50,000 in a brokerage office, after which his partner jumped the city; dropped $40,000 on the Boston curb; invested $13,000 in the automobile business; spent $5,000 in publishing a secret society souvenir; spent $30,000 in wild living; bought $15,000 worth of jewelry for his friends; lent a few thousand to Big Bill Kelliher and to other friends.

Lost $180,000 in Faro.

No. 3—Lost $180,000 furnishing money for Big Bill Kelliher and others to play faro in New York. Most of it he furnished Big Bill since last July, between that May and the time he left Boston he visited New York between forty and fifty times with from $4,000 to $5,000 in his grip each time he went back for more which he got and returned with it.

Just what the truth is about how this vast sum was lost, as well as just about the faro gang that has plied its trade so successfully in Boston for years, will come out at the Coleman trial.

Coleman of late has been acting a great deal like a boy who did not appreciate the serious position that he is in. He says that there is no way that he can escape from the toils of the law and that he expects to spend the next 10 years in Atlanta. He has learned that there do not allow diseases among the prisoners that he recates that fact, saying that he usually smokes five or six cigars a day.

That he still has some faith in Big Bill Kelliher was shown by his remark that he believed that Kelliher had been victimized the faro game that they afterward played in New York they would occasionally have won. He said that he told Kelliher that he got the money wrong, but that he did not tell him he so many words that it came from the bank. When asked if he thought Kelliher ought to be punished for his part in his dissipation, he remarked:

Given Money by Big Bill.

"Well, he has a wife and family."

In the latest of Coleman's stories he says that Bill Kelliher gave him $200 with which to pay his debts and get out of Boston and that Kelliher telegraphed him $200 to Kansas City with which to either get away further or come back. When this statement came to the eyes of United States District Attorney Frank Jenney yesterday he made this statement:

"My attention has been called to an article which appears in some of the morning papers purporting to be a statement of George W. Coleman, made yesterday, in the presence of his counsel, a member of the Suffolk county bar, and a newspaper reporter. Such a publication at this stage of the proceedings in the United States Courts is likely to have an unfortunate effect upon the administration of justice. It would obviously be highly improper for me to make any further statement upon it, and I have declined to do so."

Father Stops Wedding.

One of the latest developments of the Coleman case was the report that he was to be married to Miss Mamie Hightower of Kansas City, who came on here for the purpose. A license was obtained for the couple to wed in Cambridge last Tuesday. One afternoon newspaper yesterday reported that Coleman had been married. Soon after that Coleman's mother gave an emphatic denial to the story that they had been married and he one in Cambridge who has the power to perform a marriage ceremony could be found who would admit that they had officiated.

Albert G. Coleman, the father of the young man, when asked about the forthcoming marriage yesterday, said:

"There will be no wedding. I have forbidden it."

"But just George of age, and can't he do as he pleases?"

"It is true that he is of age, but he is under great obligations to me and he appreciates that fact."

This means that the father of the boy had gone on his bond and that if he though George was going to wed against his wishes at this time the bond might be forfeited and in that case he would be thrust back into jail.

Watched by Authorities.

It might be said in this connection that there is no danger that should Coleman take a notion to run away, he would be able to accomplish it. The Federal authorities have seen to that. It is not safe to say that he would not get far, if even out of the city.

Coleman has declared that it would do him no good to run, because he could be extradited from Canada and other foreign countries, nods he could be arrested if he ever set foot in this city and the fear days that he was in the Charles Street Jail he took pains to let it be known he considered himself a prisoner.

In a chat yesterday with a reporter Coleman declared that if he had been left alone for two years he would have cleared $200,000.

"Everything I ever touched," he said, "and he never cracked a smile, "yielded large returns."

Promiser to Repay All.

He was not thinking of the bank then, apparently. Continuing he said:

"I made more than $30,000 before I was twenty-two years of age. The opportunities to make money are limitless. I was foolish to take the bank's money. If I should be left undisturbed I would not take a quarter of a million dollars for the properties that I have now.

"But I shall take what comes, and at the first opportunity I shall repay every cent that I owe. The depositors of my bank are as much as though it was worthless broke, as Andrew Carnegie owns it. For I made it just as easily as I spent it. It was easy come, easy go."

The report of Bank Examiner Hann to Comptroller of the Currency Lawrence O. Murray, at Washington, was in part as follows:

Bank Examiner's Report.

"The examiner states that the exact amount of the defalcation cannot be determined until all the pass books have been called in and balanced, but that it will reach somewhere between $200,000 and $250,000. The books of the bank indicate that the larger portion of the defalcation occurred during the past year.

"It appears that Coleman kept a small personal account in the bank, but never had a pass book, and in consequence his account was never balanced. He would draw his personal checks for sums amounting to three, four or five thousand dollars an another bank and turn them over for a corn broker's check for a like amount, payable to the order of Wilson & Bodwell.

"Lockhart, upon the identification of Van Blarcom, the broker, would have these checks cashed at the bank at which the broker kept his account and turn the money over to Coleman.

Coleman's checks would be deposited by the broker in the bank in which he carried his account and would be sent the next morning through the Clearing House and subsequently shortened his own checks from the incoming mail.

"It appears that Coleman stole $180,000 approximately through a system of "kiting" checks with the Boston Clearing House Coleman in bringing forward balances from day to day manipulated from forty to fifty accounts."

BOSTON AMERICAN

Household Premium Coupon

Sunday, March 27.

Name.....

Address.....

City..... State.....

NOTICE—A complete set consists of 30 coupons of consecutive dates. Only one coupon of each date will be accepted in each set.

All articles delivered outside of the New England States will be subject to collection of duty and express charges.

SPELL DOWN MEN, WOMEN'S SLOGAN

And There's a Rumor That the Gents of Rockland are Booking Out of Match.

ROCKLAND, March 26.—Report spread around the town tonight that some of the men selected for the Commercial Club spelling team were trying to back out of the spelling match arranged for April 5 in Rockland Opera House against the champion spellers of the Rockland Women's Club.

Ever since the women of the Women's Club challenged the men of the Commercial Club to a spelling bee for the benefit of the District Nursing Association—a challenge which was hastily accepted—the women have been studying their spellers like sixty.

Now the men are said to be a trifle scared. It wouldn't do, of course, to have the women spell down the men. They would never hear the last of it.

President Alfred W. Duncan of the Commercial Club, who arrived back from New York tonight, pooh-poohed the idea of the men being afraid.

"Of course the men are not afraid," said Mr. Donovan, "it is true that John J. Spence did withdraw and I heard some time ago that Fred Sprague was going to wed against his wishes at this time the bond might be forfeited and in that case he would be thrust back into jail.

Watched by Authorities.

It might be said in this connection that there is no danger that should Coleman take a notion to run away, he would be able to accomplish it. The Federal authorities have seen to that. It is not safe to say that he would not get far, if even out of the city.

Coleman has declared that it would do him no good to run, because he could be extradited from Canada and other foreign countries, nods he could be arrested if he ever set foot in this city and the fear days that he was in the Charles Street Jail he took pains to let it be known he considered himself a prisoner.

In a chat yesterday with a reporter Coleman declared that if he had been left alone for two years he would have cleared $200,000.

"Everything I ever touched," he said, and he never cracked a smile, "yielded large returns."

Promiser to Repay All.

He was not thinking of the bank then, apparently. Continuing he said:

"I made more than $30,000 before I was twenty-two years of age. The opportunities to make money are limitless. I was foolish to take the bank's money. If I should be left undisturbed I would not take a quarter of a million dollars for the properties that I have now.

"But I shall take what comes, and at the first opportunity I shall repay every cent that I owe. The depositors of my bank are as much as though it was worthless broke, as Andrew Carnegie owns it. For I made it just as easily as I spent it. It was easy come, easy go."

The report of Bank Examiner Hann to Comptroller of the Currency Lawrence O. Murray, at Washington, was in part as follows:

Bank Examiner's Report.

"The examiner states that the exact amount of the defalcation cannot be determined until all the pass books have been called in and balanced, but that it will reach somewhere between $200,000 and $250,000. The books of the bank indicate that the larger portion of the defalcation occurred during the past year.

"It appears that Coleman kept a small personal account in the bank, but never had a pass book, and in consequence his account was never balanced. He would draw his personal checks for sums amounting to three, four or five thousand dollars an another bank and turn them over for a corn broker's check for a like amount, payable to the order of Wilson & Bodwell.

"Lockhart, upon the identification of Van Blarcom, the broker, would have these checks cashed at the bank at which the broker kept his account and turn the money over to Coleman.

Coleman's checks would be deposited by the broker in the bank in which he carried his account and would be sent the next morning through the Clearing House and subsequently shortened his own checks from the incoming mail.

"It appears that Coleman stole $180,000 approximately through a system of "kiting" checks with the Boston Clearing House Coleman in bringing forward balances from day to day manipulated from forty to fifty accounts."

BOSTON ORCHESTRA ENDS 24TH SEASON

Noteworthy Programme Marks Symphony's Closing in Carnegie Hall.

NEW YORK, March 26.—The twenty-fourth season of the Boston Symphony orchestra passed into history with this afternoon's concert in Carnegie Hall. The last spelling match arranged for April 5 in Rockland Opera House against the champion spellers of the Rockland Women's Club.

Ever since the women of the Women's Club challenged the men of the Commercial Club to a spelling bee for the benefit of the District Nursing Association—a challenge which was hastily accepted—the women have been studying their spellers like sixty.

Now the men are said to be a trifle scared. It wouldn't do, of course, to have the women spell down the men. They would never hear the last of it.

President Alfred W. Duncan of the Commercial Club, who arrived back from New York tonight, pooh-poohed the idea of the men being afraid.

"Of course the men are not afraid," said Mr. Donovan, "it is true that John J. Spence did withdraw and I heard some time ago that Fred Sprague was going to wed against his wishes at this time the bond might be forfeited and in that case he would be thrust back into jail.

Watched by Authorities.

It might be said in this connection that there is no danger that should Coleman take a notion to run away, he would be able to accomplish it. The Federal authorities have seen to that. It is not safe to say that he would not get far, if even out of the city.

Coleman has declared that it would do him no good to run, because he could be extradited from Canada and other foreign countries, nods he could be arrested if he ever set foot in this city and the fear days that he was in the Charles Street Jail he took pains to let it be known he considered himself a prisoner.

In a chat yesterday with a reporter Coleman declared that if he had been left alone for two years he would have cleared $200,000.

"Everything I ever touched," he said, and he never cracked a smile, "yielded large returns."

Promiser to Repay All.

He was not thinking of the bank then, apparently. Continuing he said:

"I made more than $30,000 before I was twenty-two years of age. The opportunities to make money are limitless. I was foolish to take the bank's money. If I should be left undisturbed I would not take a quarter of a million dollars for the properties that I have now.

"But I shall take what comes, and at the first opportunity I shall repay every cent that I owe. The depositors of my bank are as much as though it was worthless broke, as Andrew Carnegie owns it. For I made it just as easily as I spent it. It was easy come, easy go."

The report of Bank Examiner Hann to Comptroller of the Currency Lawrence O. Murray, at Washington, was in part as follows:

Bank Examiner's Report.

"The examiner states that the exact amount of the defalcation cannot be determined until all the pass books have been called in and balanced, but that it will reach somewhere between $200,000 and $250,000. The books of the bank indicate that the larger portion of the defalcation occurred during the past year.

"It appears that Coleman kept a small personal account in the bank, but never had a pass book, and in consequence his account was never balanced. He would draw his personal checks for sums amounting to three, four or five thousand dollars an another bank and turn them over for a corn broker's check for a like amount, payable to the order of Wilson & Bodwell.

"Lockhart, upon the identification of Van Blarcom, the broker, would have these checks cashed at the bank at which the broker kept his account and turn the money over to Coleman.

Coleman's checks would be deposited by the broker in the bank in which he carried his account and would be sent the next morning through the Clearing House and subsequently shortened his own checks from the incoming mail.

"It appears that Coleman stole $180,000 approximately through a system of "kiting" checks with the Boston Clearing House Coleman in bringing forward balances from day to day manipulated from forty to fifty accounts."

MRS. KELLEHER MAY BE DECLARED INSANE

Judges and Attorneys in Poison Plot Mystery Hold an Important Conference.

Continued from First Page.

possible motive of collecting insurance money, there was a remarkable situation. Mrs. Kelleher was a hard working woman and apparently a capable housekeeper. Her husband, Stephen Kelleher, was a steady man. There were no elements of discord in the family. But still at once death became the subject of much gossip in the neighborhood.

Albert C. Hall, the general boiler is that Commissioner Parker is one of those certain to feel the municipal axe about May 1. He is a resident of Milton, appointed by Mayor Hibbard, and his only experience in fire matters has been gleaned as head of the Milton department.

There are already several candidates for Parker's job, and one who is prominently mentioned is Manuel Commissioner Benjamin W. Wells. His appointment has been urged upon the Mayor, and it is said that he is certain to get by the Civil Service examiners.

The retention of Chief Mullen is a foregone conclusion. The Mayor places in the opinion of the fire underwriters, for the chief has never been a political friend of the Mayor.

Died of Typhoid.

Mary Kelleher, a small daughter of the accused woman, died on November 13, following the death of her father. Bronchitis was alleged to have been the cause of death. Then for a period of about a year and a half there was no death in the family.

Willie Kelleher, a little son of Mrs. Kelleher, died on June 30, 1908, and his death was quickly followed by the sudden death of his young sister, Catherine, which took place on July 22 of the same year.

The death of Catherine, following a lawn party at which she had eaten some berry pie, looked suspicious, but it was first believed to have been caused by ptomaine poison. The police began to dig into the previous deaths. The attention of District Attorney Higgins was called to the situation, and on December 21 the body of Catherine Kelleher was exhumed and exhumed. Under the direction of Professor William T. Whitney of Harvard College an analysis was made, and it was found that the girl had been poisoned with arsenic.

$10,000 SCHOOL SURPLUS.

Haverhill Commissioners Have Money Left.

HAVERHILL, March 26.—The new high school commissioners to-day made public a statement in which they figure that they will have a surplus of $10,450 from the appropriation of $350,000 authorized for the erection of the building. The structure, it is now expected, will be ready for occupancy by June 1.

WELLS MENTIONED FOR HIS OLD PLACE

Mayor Will Not Commit Himself on Petition for Fire Commissioner Parker.

"I will give the matter consideration and may have something to say later," said Mayor Fitzgerald when the petition of the fire underwriters asking for the reelection of Fire Commissioner Parker was shown to him yesterday. "If my memory serves me right, a similar petition was presented for former Commissioner Wells," the Mayor added significantly.

Albert C. Hall, the general boiler is that Commissioner Parker is one of those certain to feel the municipal axe about May 1. He is a resident of Milton, appointed by Mayor Hibbard, and his only experience in fire matters has been gleaned as head of the Milton department.

There are already several candidates for Parker's job, and one who is prominently mentioned is Manuel Commissioner Benjamin W. Wells. His appointment has been urged upon the Mayor, and it is said that he is certain to get by the Civil Service examiners.

The retention of Chief Mullen is a foregone conclusion. The Mayor places in the opinion of the fire underwriters, for the chief has never been a political friend of the Mayor.

TIME TO TRY POSLAM

New Healing Agent Promptly Disposes of Every Skin Affection.

The time to try poslam for eczema or any skin trouble is before experimenting with anything else. Then, too, it is the least expensive way, because poslam will do the work, making treatment by other means unnecessary. But no matter how many different things have failed, poslam should yet be used, for its healing properties are assured even in the most aggravated cases. All doubt as to its action is removed in the prompt ease with which it begins its work, stopping the itching with very first application. Eczema, acne, tetter, salt rheum, psoriasis, barber's and every form of itch yield to it readily and are permanently eradicated.

In less severe skin ailments, such as pimples, rash, herpes, ha bleeds, inflamed skin, etc., poslam does over night, and a small quantity helps acquired. For minor troubles a special 50-cent package is provided, and this as well as the regular $2 size may be obtained at all of Riker-Jayne-Dyer Stores and Drug Dept. Hospital Stores, also other good drug stores.

Those for trial purposes may be had free of charge by writing direct to the Emmerson Laboratories, 32 West Twenty-fifth street, New York City.

15 WINTER ST.

VORENBERG'S

Wedding Gifts

Nothing Appreciated More Than FINE CHINA
Nothing More Beautiful Than Rich CUT GLASS

No other line of merchandise can be shown that offers so many pleasing and useful gifts for engagements and weddings.

WHY NOT

Open a Credit Account With Us

School Teachers, Firemen, Police Officers and any other City or State employes can open charge accounts here without giving any further references. Remember, all our prices are marked in plain figures, and will be the same, whether you pay cash or charge. Take advantage of this inducement.

BALCONY ITEMS

At Vorenberg's

English Gloria Umbrellas for ladies and gentlemen, 26 and 28-inch size, real natural frame, splendid assortment of handles, fast color, rain proof. Our special price..... 1.09

Union Silk Umbrellas for Ladies and Gentlemen, steel rod, paragon frame, fine assortment of handles, some sterling silver trimmed, fast color and rain proof, including silk cover and silk tassel. Our special price..... 1.55

Trade Mark

The Famous Chanticleer Pan, like cut, in different colors. Com 29c plete with cover.....

Brass Finger Bowls, antique design, full size, usually sold for $1.00 per dozen. Our special price, per set 89c of 6.....

MONDAY

Our Celebrated Silver Combination Set, like and consisting of 6 table knives, 6 table spoons, 6 table forks, 6 teaspoons, 1 butter knife, 1 sugar spoon, all Rogers' A1 plate; choice of two desirable patterns, in solid oak chest. Our special price..... 5.99

China Breakfast Set, consisting of 6 tea cups and 6 tea saucers, including 6 large size plates, all decorated in the popular bridal rose decoration. Entire set, consisting of 18 pieces, reduced to..... 2.99

Cut Glass Sugar Bowl and Cream Pitcher, large size, beautiful cutting, new shape, brilliant glass, worth $4.50. Our special price, set of 2 pieces 2.69

MONDAY—Continued

Gold Cuff Links, set with genuine diamond chip, come in plain and beaded style, suitable for lady or gentleman. Our special price, per pair..... 1.79

TUESDAY

Silver Salad Set, All plate, consisting of full-size spoon and fork, very pretty design, in the popular lily pattern, French gray finish. Our special price, including box..... 89c

German Silver Mesh Bag, 4½-inch top, lined with heavy white silk, fancy gray finish top. Special price..... 1.59

China Ice Cream Set, hand painted, made in Austria, consisting of the usual amount of pieces, in the rose design, set; worth $5.00. Our special price..... 1.19

Must be seen to be appreciated.

Glass Sherbet Set, consisting of 6 sherbet glasses in a very pretty green color, also 6 silver sherbet spoons. Entire set, consisting of 12 pieces, reduced to..... 1.59

WEDNESDAY

Fine China Chocolate Set, consisting of usual amount of pieces, handsomely decorated, new shape, all hand painted. Our special price..... 1.79

Cut Glass Water Tumblers, in the popular straight and fan cutting, with cut star bottom. Per set of 6..... 1.49

Solid Gold Scarf Pin, in new and odd designs, some set with real pearls and others with different stones; can be worn by lady or gentleman. Our special price, worth 2.00..... 79c

Silver Salt and Pepper Shaker, like cut, consisting of salt, pepper and mustard; black top; per shaker. Our special price, complete..... 59c

THURSDAY

Silver Tea Spoons, in different designs, made by Rogers, choice of patterns to select from, warranted for 5 years, fine plate, per set of 6..... 49c

Come early.

THURSDAY—Continued

Imported Salad Set, made in Austria, consisting of 2 pieces, decorated in the popular green fancy decoration and gold lines; usually sold for $1.75. Our special price, 79c per set of 7 pieces.....

Cut Glass Spoon Tray, new pattern, fine quality clear glass, regular sell price..... 95c

Gold Filled Neck Chain, 18 inches long, in hand colored links, including strong safety catch, variety of links to select from. Special price..... 59c

FRIDAY

China Almond Set, consisting of one bowl and 6 small dishes to match, all of fine, handsomely decorated silk flowers and heavy gold lines, set reduced from $2.00 89c to.....

Cut Glass Olive or Bon Bon Dish, very fine color and cutting, worth $1.75. Reduced 85c to.....

Sterling Silver Finger Rings, very pretty die work, in the popular Dutch finish, entire set, consisting of 12 pieces, usually worth $2.00. Our special price..... 79c

Very heavy.

New Silver Tea Ball, like cut, made of nickel silver, useful and ornamental. Our special price..... 47c

SATURDAY

Silver Plated Pendant Chain, medium finish, with fancy pendant, in centre, complete with 16-inch gold plate..... 42c

Cut Glass Salad Bowl, very choice pattern, large size, full cut, regular sell price, usually worth $5.00. Our special price..... 2.95

Black Seal and Walrus Grain Leather Bag, leather lined, silver and brass fitted with purse. Worth $3.50. Special for one day..... 2.29

Crumb Tray and Scraper, quadruple silver plate, with Jamestown design, worth $1.50. Our special price for both pieces..... 59c

To Encourage Shopping in the Morning Hours We Offer

Leather Hand Bag (like cut), made of black seal grain, 10-inch frame, 7 inches deep, black and red lining, including your initial in large brass letter on the outside, all 95c complete.....

American Taffeta Umbrella for ladies and gentlemen, steel rod, paragon frame, best assortment of fancy and natural wood handles, also a few mission, guaranteed rainproof and fast color, our special price..... 89c

Vorenberg's Special!!

Have your Eyes Tested Free

Dr. Washington St., Opp. R. H. White

5 AND 10 CENT STORE

WILSON BROS.

ALARM CLOCK 50c

Felix Kornfeld

Why you should buy Millinery at our store: We have the largest and most complete stock in Boston and you save THE RETAIL PROFIT.

Trimmed Hats

Stylish and pretty models, made of plain braids and crowns, trimmed with flowers, ribbons and fancy effects; black and colors, $7.50 value..... 5.00

Very attractive and beautiful models, in large and small shapes, artistically trimmed; black and colors, $10.00 value..... 7.50

SPECIALS

$9.00 Ostrich Willow Plumes, long fibre, beautiful lustre and hand knotted; black..... 5.50

$4.00 Trimmed Ready-to-Wear Hats, in rough braid trimmed, latticed, in black and two-toned effects..... 2.95

$1.25 Beautiful Rose and Daisy Wreaths, make a complete hat trimming, all colors, at..... 87c

Chantecler Quille, curled ends, very stylish..... 38c

Complete assortment of Untrimmed Hats, Ribbons, Chiffons, Malline, Stretch Feather Ornaments, Flowers, Fruits and Foliage.

Tel. Oxford 1222 **69 SUMMER ST.** Mail Orders Filled.

THE WHITE DENTAL PARLORS

MARRY ME, MARY

And I'll buy the ring of the original and only Wilson Bros. Store, where you can get a ring to fit your finger from $4 to $12, and a wedding license for three dollars. Open to 10 p. m. Open for the ten bottle 65 Cornhill, 2d floor, Boston.

WILSON BROS.

Out-of-town inquiries sent for. Illustrated catalogue of rings sent free. Engravings, etc.

You can get a perfect fit in our ready-to-wear Corsets at 50c, $1.00, $1.50 and $2.00. Our $1.00 Corset is a wonder. Come and see it.

ALARM CLOCK 50c

This Is How Your Boy Will Look In These Suits at

$3.95

A $5 Value

Sizes 10 to 17 years

Extra Pair of Knickers With Each One of These Suits

At the first glance these suits will show unmistakably that they are **NOT** the sort of garments commonly offered. They are beautifully modelled—the shoulders are broad and shapely, the collar hugs the neck closely, the lapels lie perfectly flat and smooth and the general cut of the coat is distinctive and snappy. The knickers are shapely and roomy. These suits are tailored on decidedly manish lines. Every seam is taped, every button sewed on extra well. Sizes 10 to 17 years. Positive $5 value, special, with extra pair of knickers, at..

3.95

S. & H. Trading Stamps With All Purchases

Have you seen our new Boys' Clothing Section since we enlarged it? It it THREE TIMES larger than it was formerly. Imagine its size NOW! Come and see it.

Boys' Reefers

Black and white shepherd check, very stylish this season, all worsted garment, trimmed with black velvet collar. 6.50 value 4.98

Children's Russians

Royal blue, brown and navy blue; the new "TWO-IN-ONE" garment (two suits in one), can be worn with or without the sailor collar. 6.00 value..... 4.98

Boys' Sailor Suits

All wool blue serge; full, roomy blouse; unusually well-made and trimmed; with silk stars and anchor on sleeve and shield. 4.50 value 3.48

Boys' Knicker Suits

Made of dark and light gray cassimere; unusually well-made and trimmed; will stand the hardest kind of wear; excellent 4.00 values..... 2.98

65c Golf Caps, 45c

Occupies an Entire Block

Vorenberg's

Washington, Hanover and Elm Streets

YOU CAN WEAR NEW 'CHANTECLER' TODAY

Weather Bureau Promises Fair Weather for the Easter Parade.

Chantecler hats, taffetas and broadcloths may be safely worn in the Easter parade to-day. "Sunday," they said up top of the Federal Building, where experts study the horizon and the form sheets, "will be fair. Monday will also be fair, and warmer. Monday night, however, there will probably be local showers." The maximum temperature yesterday was 54; the minimum 44.

Three cities in the United States reported temperatures of 84; Kansas City, Bismarck, N. D., and New Orleans. In Miles, Montana, and St. Paul, Minnesota, rain fell on the just and the Stand Patters. Montreal, just to be offish, decided on a temperature of 42 to wear its furs a spell longer.

The temperature to-day ought to be about like yesterday's. Last year Easter came on April 11. The maximum temperature that day was 48, the lowest 25.

RESCUED FROM RUINS.

Man Taken Out Alive After Big Barn Collapses in Revere.

Weakened by the high winds of Friday, a big, unused barn on the estate of Josiah Shurtleff, Jr., in Cushman avenue, Revere, collapsed at 8 o'clock last night with a crash that was heard at a great distance.

Inside was a Providence man, Sylvester McWilliams, who had spent the day looking for work, and was on his way to Lynn when darkness overtook him. McWilliams sought shelter there.

It was 9:30 before policemen, physicians and neighbors dug him out of the debris. His left foot was crushed, his side injured and his face bruised. He was hurried to Frost Hospital in Chelsea.

Superintendent of Schools Clarence H. Dempsey heard the crash and spanned Shurtleff. They were examining the ruins when they heard McWilliams calling faintly for help. Police Sergeant Chire of Chelsey and a squad of police and citizens worked with saws, hatchets and crowbars. McWilliams, despite his injuries, directed them from time to time.

CITIZENS TO AIR VIEWS.

Mayor for Public Meetings on Important Matters.

An opportunity for the public to come in closer touch with the city's business will be afforded through the adoption by Mayor Fitzgerald of a suggestion made by the Boston Society of Architects.

A committee suggested that meetings be held monthly at which the representatives of associations or bodies interested in municipal affairs be given an opportunity to express their opinion.

Mayor Fitzgerald will send to the Council to-morrow a revision of the ordinance that will permit the meetings to be held regularly at the Council table.

SHIRO TAKABO IS SUED.

Girl's Parents Bring Action Against Merchant for $10,000.

Shiro Takaba, a leading Back Bay Japanese merchant, is defendant in a suit for $10,000 brought by the parents of pretty nineteen-year-old Miss Hoshi Cockrane of Roxbury. Miss Cockrane was saleswoman and bookkeeper at Takaba's store on Boylston street. Takaba lived with the Cockrane family about two months. A keeper has been placed in Takaba's Japanese store.

SPECTACULAR FIRE IN SOUTH BOSTON

Explosion Drives Jeweler from West Broadway Store After Midnight—Loss $1,000.

A spectacular fire, with explosions and great masses of flame that shot into the street, was witnessed by a large crowd of men and women on West Broadway, South Boston, just after midnight.

The fire was in the two-story building at No. 437 West Broadway. It did only about $1,000 damage, but furnished plenty of excitement.

There was an explosion in the jewelry store of Max Danziger as Danziger was looking up the place. Flames shot out from him and he just managed to make his way out.

Danziger says he does not know what caused the fire and that he knows of no inflammable material in his place. He was the heaviest sufferer, about $2000 of the total loss falling on him.

The undertaking shop of W. J. Cassidy, next door, suffered about $200 damage and the whitewash place of Alfred Pickett, upstairs, was damaged about $200. The damage to the building is about $200.

The fire was under control in less than thirty minutes.

SLAYER BURNS BODY.

Young Girl Answering Advertisement Is Killed.

NEW YORK, March 26.—The charred body of Ruth Anna Wheeler, the fifteen-year-old stenographer, who disappeared last Thursday, was found to-day in a fire escape in the rear of No. 222 East Seventy-fifth street.

The house adjoins No. 224, in which Albert W. Wolters, now held on a charge of homicide, lived. Wolters had been arrested on a charge of abduction, but the charge was changed when the girl's body was found. The body was wrapped in an oilcloth gunny sack and was burned almost beyond recognition. Charred fragments of a rope tied to the neck showed that the girl had been strangled.

She had just been graduated from a business college and had been sent to No. 224 East Seventy-fifth street in reply to a letter asking for a stenographer. The inquiry was signed A. W. Walter.

BAN ON LATONIA TRACK.

Licenses Will Be Revoked if Kentucky Horsemen Race There.

LEXINGTON, Ky., March 26.—The Kentucky Racing Commission today adopted a resolution providing for the walk-up starting system for Kentucky tracks. The commission has also passed a rule that trainers, owners, jockeys, apprentices or others who race on a track in Kentucky, not licensed by the commission, shall have their licenses revoked, and any association which allows the same will lose its license.

This rule was passed to prevent horses which race at Latonia track, Covington, from starting at Latonia until the latter pays a $2,000 fine imposed by the commission because bookkeepers were allowed to operate at the Latonia track.

FIREBUG IS SUSPECTED.

Incendiary origin is claimed for the two-alarm fire which gutted and totally destroyed the old Kent hair factory in Saugus Centre last night. The fire authorities and the fire department will investigate to locate the "fire-bugs."

The factory, used of late years by Ernest Butler as a store-house for hay and grain, was seventy-five years old. The loss was $1,000. A shower of sparks caught on the tool house of the Lynn Gas & Electric Company, adjoining the factory, and the loss to this company was $300.

HOOD'S Sarsaparilla

For

The Blood, Stomach, Liver and Kidneys.

Possesses Medicinal Merit Peculiar to Itself. Has an Unequalled Record of Cures. 100 Doses One Dollar. Sold Everywhere.

Spring Humors are due to the impure, impoverished, devitalized condition of the blood, brought about by the unhealthful modes of living during the Winter, too close confinement, too little outdoor air and exercise, too heavy diet. Hood's Sarsaparilla cures them.

"Hood's Sarsaparilla has no equal for cleansing the blood and expelling the humors that accumulate during the Winter. This Spring pimples covered my face and troubled me very much. I took Hood's and they all disappeared." Ralph Rust, Millis, Mich.

Housekeeping Dry Goods

Special Bargains for Monday

200 Pieces Natural Linen Color Suiting, in soft stripe, dots, small figures, etc., this wash fabric was made to retail for 12½c. We shall offer Monday at about ½ price per yard 6¾c

60 and 70-inch Bleached All Pure Linen Irish Table Damask, a 75c grade, but for Monday only, choice, yard 59c

HAIR GOODS

Complete Assortment of High-Grade Braids and Switches. From ..... 1.98 to 3.98

24-Inch Real Hair Covered Coronet Braids, in assorted brown shades 69c

18-Inch Real Hair Covered, Net Covered Coronet Braids, assorted shades 59c

Hair Turbans 10c

Samples of New Carved Barrettes, Shell and Amber. Value 25c 10c

Housekeeping Dry Goods

Special Bargains for Monday

Bleached Sheets, 2 by 2½ yards, made in one piece. 3 and 4 tuck hems. For Monday only, each 55c

Bleached Sheets, 3 by 2½ yards, large enough for a double bed; made in one piece. For Monday only, each 55c

11-4 White California Wool Blankets, for a double bed. We offer three leaders for, a pair,

4.00 5.00 6.00

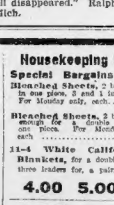

4.00 Silk Waists 1.98

Silk bought at a great reduction enables us to offer this splendid value in Waists. Dressy design in peau de soie, taffeta silk, ornamented with corded buttons. Size 34 to 44 bust; all colors and plain, quality and style equal to usual $4 goods, each

1.98

Shop at Butler's 90 Tremont St.

KIMONOS AND WASH DRESSES

A Manufacturer's Stock at About ⅓ off

39c 1.08 1.49 98c 1.98

LOT 1—Long Kimonos, in polka dots, stripes and figures, deep border of plain white down front and sleeves; all sizes. The value, Each 39c

LOT 2—Maid or Waitress Dresses, one or two-piece, with or without attached collar, light or dark ground, full skirt, with and without flounce, all sizes, 34 to 46 bust; $1.50 value. Each 98c

LOT 3—Nurses' Uniforms, in assorted stripes, width, two styles, deep hem with and without folds; sleeves button to elbow; sizes 34 to 46; $2.50 value. Each 1.98

LOT 4—New Dutch Neck Dresses, made of fine check percales, full blouse waist with deep dark and tabs, yoke front and back, wide button that fits fierce with cuffs, assorted colors, 32 to 44 bust; $2.98 value. Each 1.49

LOT 5—House or Street Dresses for Ladies or Misses, plain color chambray and assorted stripes, plaids and checks, collar and cuffs of white linen; 32 to 42 bust, 14 to 20 year sizes; $2.98 values. Each 1.98

Ging and two-piece styles; skirts are full width, two styles, deep hem with and without folds; sleeves button to elbow; sizes 34 to 46; $2.50 value. Each 1.98

For Tuesday Only

NOT ON SALE MONDAY

No Mail or Express Orders Filled at These Prices

Ladies' $1.25 Patent Leather and Dongola Strap Slippers. Tuesday only 89c

Girls' $1.50 Dongola Button and Lace Boots, sizes 9 to 2. Tuesday only 89c

$12.50 Silk Raincoats $5.00—Stylish silk striped taffeta coat, all silk, silver loops or omitting back, some fancy stitched shoulder straps, snug fitting military collar, buttoning to waist, patch pockets, turn-up cuffs, trimmed throughout with small fancy buttons; all sizes, for ladies and misses. Tuesday special 5.00

Men's Outing Flannel 50c Quality Shirts and Drawers, solid colors, short sleeves. Tuesday special 29c

Women's Satin Ribbed Vests, low neck, sleeveless; value 12½c. Tuesday special 7c

Children's Pearl Waist, Knit Garter Tabs, Shoulder Straps; value 25c; seconds. Tuesday special 12½c

Children's School Hose, double heels and toes, fast black. Value 12½c. Tuesday special 9c

Women's Silk Lisle Hose, gauge weight, very fine; value 25c. Tuesday special 16c

Men's Fast Black Cotton Socks, 12½c val. Tuesday special 7c

Women's Chamoisette Gloves, look like leather. Tuesday special 23c

Women's Long Black Lisle Gloves, mousquetaire wrist; value 50c. Tuesday special 15c

Women's Chamois Gloves, 59c washable. Tuesday special .....

Odd Lot of Corset Jean, medium length, well made. Tuesday special 35c

Medium Size Metal Purses, 42c long cloth. Tuesday special .....

2-inch Hair Rolls, net covered; value 25c. Tuesday special 9c

Elastic Belts, all colors; value 25c. Tuesday special 19c

Real Leather Suit Cases; value $3.98. Tuesday special 2.75

16-Oz. Peroxide. Tuesday special 13c

Large Can Talcum Powder. Tuesday special 9c

Children's Spring Coats, in handsome checks, size 6 to 14 years; value $2.50. Tuesday special 1.75

Children's Guimpes, 6 to 14 yrs.; value 25c. Tuesday special 19c

All-over Hair Nets. Tuesday special 3c

Curling Irons. Tuesday special 3c

Capital Pins, Class A; worth 3c per paper. Tuesday special 3c

Invisible Hair Pins; value 5c a box. Tuesday special ..... 3c box 5c

Drawn Work Squares 39c—30-inch squares, hemstitched with drawn work, some all linen, suitable for shams or table covers; worth 50c to 69c each. Tuesday special 39c

Renaissance Table Covers—54-inch square or round table covers, beautiful handmade Renaissance lace edges, with drawn work centres; the original price of this cover was $5.00. A wonderful bargain. Tuesday special 2.25

$1.49 Gowns 98c—Gowns of fine nainsook, Valenciennes lace yoke run with ribbon, sleeves trimmed with lace insertions at shoulder and elbow; $1.49 value. 98c Tuesday special .....

Yara Se Skein—Odd lots of Germantown yarn, regular price 12½c skein. Choice day special 5c

42-inch Bleached Pillow Case Cotton, "Hill" brand. Special for Tuesday only, yard 12½c

All Linen Silver Bleach Hemstitched Table Cloths, 2¼ yds long, for Tuesday only, each 1.10

Yard-Wide English Longcloth, put up in 10-yard pieces. For Tuesday only, piece 89c

Colored Ascot Ties, lawn and lace jabots, Swiss lace stocks, round lace collars, lawn Dutch shape collars and Irish crochet bows; slightly soiled or mussed from our Easter sale; all 25c goods. Marked down to, Tuesday, each 9c

Seersucker Petticoats 39c—Genuine seersucker petticoats, blue and white and gray and white stripes; an unusual bargain. Tuesday, special 39c

98c Waists 59c

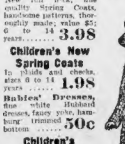

Waists made as shown in plain black or blue check on fine soft lawn —with new side plaiting. In the front, the newest model, made to sell for 98c each

59c

SPECIAL

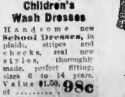

Irish crochet pattern Gibson and military shape stocks, copies of $1.00 real lace designs; worth 25c and 50c each. A bargain,

12½c Each

All Silk Neck Ruffs

With full plaited ruch and long ends; two extra good bargains; for Monday only, each,

1.50 & 1.98

Children's New Spring Coats

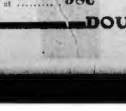

New full back, fine quality Spring Coats, handsome patterns, three-quarter length, made, value $5; 6 to 14 years 3.98

Children's New Spring Coats in plaids and checks, sizes 6 to 14 years 1.98

Babies' Dresses, fine white Bulgarian dresses, fancy yoke, hamburg trimmed 50c

Children's Wash Dresses

Handsome new School Dresses, in plaids, stripes and checks, real new styles, thoroughly made, perfect fitting; sizes 6 to 14 years. Value $1.50, 98c at .....

Butler's School Hose

"Can't Wear 'em Out."

Best wearing school hose made for children, wide and narrow ribs 12½c

Men's fancy socks, imported, 25c value 16c

Smartest of Spring Millinery

At Popular Prices

¶ Several entirely new Modes to be shown beginning Monday.

¶ A collection of smart, handsome Trimmed Hats that cannot be surpassed, Hats that are different from the styles usually shown.

5.00 to 15.00

¶ Our untrimmed Hat Section is noted all over New England for the large and varied assortment of untrimmed Straws that we carry.

¶ Hundreds of styles both foreign and American made hats at "Butler's" Low Prices.

"If It's Millinery, Go to Butler's"

High Cut Oxford Traveling Bags

Made of genuine cowhide, lined and edged with heavy canvas. Made by one of the best bag manufacturers.

Size 14 in. 15 in. 16 in. 17 in. 18 in.

Price 3.25 3.49 3.75 3.98 4.25

Long Silk Gloves

White and Black 16-Button Pure Silk Sleeves, woven double fingertips, mousquetaire wrist, value 89c 69c

Light Weight New Spring Kid Gloves, in all colors... 69c

Skirt Specials, $3.00 to $10.00 Values

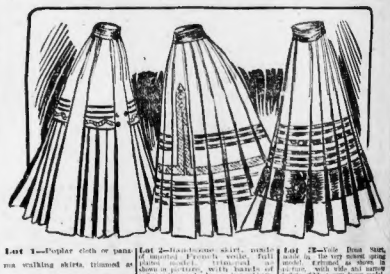

Lot 1—Poplar cloth or panama walking skirts, trimmed as shown in picture, in all sizes and lengths. Value $3.00, special. 1.49

Lot 2—Panama skirt, made of imported panama cloth, full flounce and bias trimmed as shown in picture, with bands of fancy silk, in new short model, very graceful hanging skirt, [illegible] value special 5.98

Lot 3—Voile Dress Skirt, made of the very newest spring model, trimmed as shown in picture, with wide silk ruffle, in new short model, in black only, in all sizes and lengths. Value $5.00, special 2.98

Mrs. Corset Expert, will be here Monday and Tuesday to demonstrate these wonderful corsets.

One of the Reasons Why Every Woman, Stout, Slender or Medium, is Interested in the Wonderful New

Nemo Self-Reducing Corset No. 522

With the New Lastikops Bandlet

Corset No. 522, because of the support given by the semi-elastic "Bandlet," produces greater figure-reduction than has ever been possible before, and with increased comfort and absolute hygienic safety.

Self-Reducing No. 522 with Lastikops Bandlet } 5.00

Self-Reducing No. 405 with Relief Strap } 4.00

Self-Reducing No. 314-318 for Stout Figures—Nos. 312, 320 for Tall and Medium Flatning Back } 3.00

No 522 Nemo Self-Reducing with Lastikops Bandlet

Annual Corset Bargain Sale

P. N.—New model, long back, 2 pair hose supporters. Value $1.00 ..... 59c

R.G.—Perfect fitting, best material, hose supporters. Value $1.00 ..... 59c

W. B.—Erect form, medium length; hose supporters. Value $1.00 ..... 59c

Thomson's "Glove-Fitting" Corset, new long back model, lace and ribbon trimmed hose supporters. Value $2.00 ..... 98c

Butler's "Best Value" Corset, new spring model, lace and ribbon trimmed; two pairs hose supporters attached. Value $2.00 ..... 98c

Extra Special—$1.00 Corset 49c
Warranted material, thoroughly made, all sizes, two pairs hose supporters.

Women's Underwear

Women's extra fine Swiss ribbed Vests, plain and lace yokes, all sizes, value 15c

Women's shaped Vest, low neck, sleeveless, silk tape; value 25c. 19c

Knit Corset Covers, perfect fitting, value 25c. 19c

Women's Union Suits, low neck, sleeveless, knee length, lace trimmed, value 39c. 29c

Children's E. Z. Waist, for children, all sizes, value 25c; slight seconds 15c

HERE IS A SPLENDID OPPORTUNITY TO

Purchase Your New Suit or Coat at a Very Low Price

Suits for Stout Ladies 15.00

We have extra large suits for stout ladies who find it very hard to be fitted on account of large arms, bust and hips. They are fancy worsteds and cloths in stripes or mixtures, also strictly tailor made, lined with best satin, and extra full plaited skirts; sizes 42 to 52 bust; value as quoted, made for large ladies. Today's price 15.00

Suits for Misses and Juniors 10.98

One of our unique suits for misses and juniors, made of fine serge, coat lined with satin to match the color of cloth, very pretty fancy collar trimmed with braid and contrasting shade of satin, full-plaited skirt with deep flounce, a very smart model for a stylish young miss 12 to 20 years; value $15.00 ..... 10.98

New Spring Suits 8.98

Fancy green suits, made in the new three-button model, hip length, well tailored; it has moire collar lined with satin and full plaited skirts, all the new shades also navy and black; ladies' and misses' sizes, 14 to 20, 32 to 46 bust; $12.50 value, special 8.98

7.50 Ladies' Long Silk Coats 4.98

Extra heavy quality taffeta silk in the long loose or ¾ fitted model, shawl collar trimmed with silk braid, and cuffs the same, large flowing sleeves at end of collar, all sizes; $7.50 value, special 4.98

London Mannish Slip-on-Raincoat 3.98

Made of rubber surface, with the raglan sleeves, finished with wind tabs, large patch pockets, high close fitting turndown collar, in tan or gray, ladies' and misses' sizes 32 to 42 bust. Most serviceable for all occasions; $7.50 values, special 3.98

New Long Panama Coats 8.98

Made in the collarless model, finished with satin in vestee, prettily trimmed with wide silk braid, ¾ lined, suitable for Maternity Coat or large ladies; very dressy and practical, in navy or black; all sizes, 34 to 46 bust; $12.50 value, special 8.98

12.50 Silk Coats 8.98

Long Silk Coats from extra heavy quality taffeta silk, new plaited style by the way, the graceful full sweep all around, it has the long cape, silk ripple tape with strappers from the neck, full length coat, in black only, suitable for a mannish coat or large ladies' size; $12.50 value, special 8.98

DOUBLE LEGAL STAMPS MORNINGS

PATROLMAN SUED BY 'MERRY WIDOW'

Mrs. Silver, Chelsea Fire Victim, Asks $10,000 for Breach of Promise.

MRS. KATHRYNE F. SILVER, who once described herself as "a merry widow" has brought suit for breach of promise against Patrolman John J. Shanahan, one of Revere's "finest" and asks the courts to award $10,000. Mrs. Silver is a rather attractive woman of perhaps thirty-five years and resides at No. 729 Ocean avenue, on Shanahan's beat. Charles F. Hitt is her counsel.

Speaking of her suit yesterday, Mrs. Silver said:

"Mr. Shanahan and I were to have been married last Thanksgiving. We had been keeping company for about one year when he ceased to call on me. This was last July.

"I lived in Chelsea and was burned out in the big fire. We then moved to Revere and shortly after coming here I met Mr. Shanahan. Shanahan smiled at me and afterwards I inquired from another policeman about him. He told me that Shanahan was a good fellow and that he was single. So I said: 'The next time he comes around introduce us. You can tell him that I am a merry widow.'

"Shanahan came over to the house often. We went to the theatre frequently together, and I have here all the presents with his name signed to them.

Mrs. Silver exhibited a pile of programs, one of them bearing the inscription: "With my darling, J. S."

"Mr. Shanahan finally came to the house every night. He proposed to me and we were to be married last Thanksgiving.

"One night as I was returning home on the car a man who sat near me began to talk about Mr. Shanahan and said he was glad he was not going to get married. The man also insulted me and I brought suit against him for $1,000 and recovered $200.

"Afterward I met Shanahan and he said, 'It is all off between you and me.' Since that time he hasn't come near me."

Mrs. Silver has been a widow about five years. She has a fourteen-year-old daughter.

WIDOW WHO SUES REVERE PATROLMAN FOR LOSS OF LOVE

KATHRYNE SILVER.

STATE POLICE BAR GIRL, 14, IN PLAY

Charming little Miss Dorothy E. Wheaton of Newton has decided to cut up her sister's costume and make dresses for her dollies out of it. That's because Chief Johnanos H. Whitney, of the State police, has stopped the little girl from appearing next Wednesday night in an amateur show at Players' Hall, West Newton. Dorothy is fourteen and has talent for the stage.

The performance is to be given by the Junior Guild of St. John's Episcopal Church. The play is "His Model Wife," a comedy. Dorothy took one of the parts, rehearsed it, the company was satisfied, Dorothy was satisfied, her parents were satisfied and so was the Newton Board of Aldermen when they took the trouble to give her permission to appear.

Chief Whitney heard of it and put a ban on the girl's performance. Now Dorothy is a very much disappointed little girl. This is what she said last night:

"I think it was silly of the police to interfere with me. If they were not so strict in some things as they are with me it would be better for us all. Papa told me that in Rhode Island children are allowed to work late into the evening, and here they will not let me perform a little part which will not last later than 9 o'clock on only one night of the year. Of course I suppose that Whitney is only doing his duty and enforcing the law on me. Goodness me, but I feel wicked. Oh it is just as if I was a criminal—the State Police have me. I had my costume all ready and my part all learned. I was going to see the show. You don't think he police will arrest me, do you? But just the same I am going and see it all! Maybe I'll write and complain to someone, but I'm wicked."

Mr. Wheaton, father of the little girl, said: "I think the whole matter is ridiculous."

SOLDIER'S WIFE DESERTED.

Two Children, Also, Wonder Why Sergeant Hasn't Returned.

Six miles down the harbor, on Long Island, the men of Fort Strong are wondering about the disappearance of Commissary Sergeant James White, whose private furlough expired a week ago yesterday, and whose accounts are said to have developed a shortage amounting to $500. White left a wife and two little ones behind him at the Fort. A Boston girl, some say, disappeared at almost the same time.

White, a man of thirty-five, has been in the service eight or ten years. Any shortage in his accounts, it is said, will fall on Lieutenant Gnilup, the quartermaster. Sergeant Stokes has been placed in charge.

Boys Start Fire.

Fire which started in the basement of the two and one-half story wooden farm house at No. 600 Walkhill street, Dorchester, known as the Lawrence estate, destroyed that structure last night. The property is unoccupied, and has been condemned. District Chief Tabor said that the fire was undoubtedly set by boys.

When the Liver Is Out of Tune

the whole system is off the key—stomach upset, bowels sluggish, head heavy, skin sallow and the eyes dull. You cannot be right again until the cause of the trouble is removed. Correct the flow of bile, and gently stimulate the liver to healthful action by taking

BEECHAM'S PILLS

the bile remedy that is safe to use and convenient to take. A dose or two will relieve the nausea and dizziness, operate the bowels, carry new life to the blood, clear the head and improve the digestion.

These old family pills are the natural remedy for bilious complaints and quickly help the liver to

Strike the Keynote of Health

Sold Everywhere. In boxes 10c. and 25c.

RHEUMATISM

Cured to stay cured. I will guarantee to cure any case of Rheumatism, Sciatica, Lumbago, Gout, Lumbago or Constipation. I do not ask you to send me a cent. Send me your name and address. Write today. C. L. Fye, 82C Lincoln st., Boston, Mass.

BETTER TUNNEL DEAL WANTED BY CHAMBER

Directors Oppose Making the Boston Holding Bonds Legal Investments.

What benefit the proposed railroad tunnel between the North and South stations will be to the city of Boston and under what conditions the tunnel should be built and owned are problems which are to be discussed by the Boston Chamber of Commerce at a special meeting which is to be held next Wednesday afternoon at 3 o'clock.

The Board of Directors, which has been considering this and other vitally important problems, yesterday reported that in its opinion the tunnel would be of great value to the city. At the same time the Board believes that the city should not assume any financial obligation in connection with the construction of the tunnel unless it involves at the same time a new and desirable teaming thoroughfare upon decidedly favorable terms. Such terms have not yet been suggested, the report says.

The Board believes that the city should have the right to purchase the tunnel after a certain time and that the construction of the tunnel should comply with regulations prescribed by the Railroad Commission.

At the same time the directors think it unwise for the Legislature to make the bonds of the Boston Holding Company legal investments for Massachusetts savings banks. The directors, in their report, approve the principle of exempting from taxation the bonds and notes of the Boston Railroad Holding Company to the extent of non-taxable securities held by the company against which bonds and notes are issued.

CUPID PUBLISHES A LIST FOR EASTER

Mr. D. Cupid, who seems to have been making the best of the forty days, and who agrees with Senator Lodge that there is lots of twinkle-twinkle happening in the high cost of living, gave to the press yesterday a partial list of the more notable affairs arranged recently through his historic and popular old house. The list included the following:

Mr. and Mrs. Thomas Francis Galvin announce the engagement of their daughter, Miss Alice Marguerite Galvin, to Joseph Samuel Willoughby of Baltimore, the wedding to take place in June.

The engagement has been announced of Dr. Arthur Sheldon Cooley, to Miss Ethel Beth L. Rear of Evansville, Ill. Dr. Cooley is well known here, especially from his course of lectures which he gave at the Public Library. The wedding is to take place on April 15, at the home of Mrs. Belinda S. Evansville. Dr. and Mrs. Cooley will spend some time in Boston before they sail in June for a trip abroad.

Mr. and Mrs. George Herbert Palmer, of the Ledges in Weymouth, announce the engagement of their daughter, Miss Edith Humphrey Baker, to Bourn Wood of Milton, son of the late George Wood.

Mr. and Mrs. Thomas F. McManus of Dorchester announce the engagement of their daughter, Miss Louise Agnes McManus, to John Francis Dever, Jr., Harvard '05.

The engagement has been announced of Miss Josephine M. Finley of Brookline, to Frederick J. Kasper of Evanston, Ill., Mr. Kasper is a graduate of the Harvard Law School, class of '07.

Mr. and Mrs. Wm. F. W. Quinn announce the engagement of their daughter, Miss Susan Clayton Quinn, to William Dewey Beach of this city.

Mrs. William Gardner Hayden of Bedford Springs announces the engagement of her daughter, Miss Elsie Eliot Hayden, to Dr. Harold Watson Estey of Boston.

Mrs. John Warner Carter of West Newton announces the engagement of her daughter, Miss Lucy Lazelle Carter, to John Parsons Beech of Boston.

MELROSE GIRL MISSING.

Mary Crayton Disappeared After Leaving Home for Church.

Mr. and Mrs. John Crayton of No. 158 Linwood avenue, Melrose, are searching for their sixteen-year-old daughter Mary, who disappeared from her home in that city on March 18. When she left home at 7:45 P. M. on the night mentioned, to attend services in St. Mary's Catholic church, she did not return home that night, and since then nothing has been learned concerning her. Mrs. Crayton says the girl is invalid for a year.

"Mary never had any love affair that I know of," said her mother last night, "and she was always a home girl."

The missing girl is blonde, has large blue eyes and is pretty. She is 5 feet 6 inches in height and of medium build. She wore a dark, tailor-made suit, a black braid, trimmed with black silk, and black pat buttons. She wore a necklace of green beads and gold beads, alternating with a larger green glass bead as the centre piece.

Charged with Jewel Theft.

Arthur H. Grover of No. 19 Dix street, Dorchester, was arrested yesterday charged with stealing $1,640 worth of diamonds from Sol Kanter, a jewelry dealer of the Jewelers' building. He was held in $2,000 for examination on March 31. Grover, it is charged, took five ancient diamonds to show to a customer and never returned the goods or the money for them.

PARALYSIS MENACE TO BOSTON INFANTS

Spread of Disease Is Alarming as Physicians Hunt for Cure.

Infantile paralysis is becoming alarmingly prevalent, especially in Massachusetts, and the disease—although fatal only in a small per cent. of cases—leaves a large majority of its victims incapacitated or paralyzed for life, said Dr. John Lovett Morse of the Harvard Medical School faculty in his lecture at the Medical School last evening.

"Infantile paralysis," Dr. Morse said, "is becoming altogether too common. From 1880 to 1884 there were 23 recorded cases, during between 1905 and 1909 there were 6196. It is increasing especially in Massachusetts. During the epidemic of 1909 there were about 300 cases in Boston, although this number is not abnormal in proportion to the number of infants in this city.

"So far, no vaccine, serum or specific treatment has been discovered for this disease, but I believe scientists are on the verge of such a discovery. That we are close to a new era in our understanding and treatment of the disease seems certain from the discoveries of physicians. That no such discoveries would have been possible if live animals had not been used in the experimentation is equally certain.

"There is still a marked difference of opinion as to whether the disease is contagious. The safer course is for parents to at once remove their children to some other locality if they happen to live in a district where an epidemic of the disease appears."

SHACKLETON VISITS PRESIDENT TAFT

WASHINGTON, March 26.—Sir Ernest Shackleton, who went to within 111 miles of the South Pole, and Lady Shackleton, were received by President Taft at the White House to-day. The visit to Mr. Taft followed a meeting with officials of the National Geographical Society at the British embassy.

Sir Ernest and Lady Shackleton met many members of the embassy during their Washington stay. The smart set of the capital is eagerly hastening to do honor to the intrepid explorer, and many entertainments have been planned. To-day the British ambassador and Mrs. Bryce entertained in their home at a luncheon. This afternoon was signalized by a reception to Lady Shackleton at the embassy, which 200 or 300 guests from official, diplomatic and resident circles attended.

Sir Ernest to-day attended a meeting between himself and Miss Wilkes, daughter of the famous Lieutenant Wilkes, the American explorer in the Antarctic continent.

SHACKLETON HERE THURSDAY FOR TALK ON HUNTING POLE

Sir Earnest H. Shackleton, who is to be entertained to-night and to-morrow night in Symphony Hall, is to arrive here from New York, next Thursday morning. He is to stop at the Touraine. While here he will be the guest of the Victorian club under whose auspices he is to deliver his lecture. The Harvard Crimson will also entertain him at luncheon and in the afternoon Sir Ernest and Lady Shackleton will make some personal calls. President Maxwell of Boston University will preside at the lecture. After the lecture the explorer is to be tendered a banquet at the Algonquin Club.

CANADIAN TARIFF PEACE.

Friendly Understanding Assured, Says Secretary Knox.

WASHINGTON, March 26.—There is to be no tariff war with Canada. An agreement has been reached. The following statement was given out by Secretary of State Knox to-day:

"The negotiations between the President and the Canadian representatives, which were begun at Albany some days ago, were resumed at Washington, and were concluded. They have taken a form which gives assurance that a friendly understanding will be arrived at immediately. It is expected that an announcement will be made simultaneously at Washington and at Ottawa on Wednesday the 30th instant."

The Canadian representatives were in conference at the White House exactly one hour.

COMET IS COMING AGAIN.

In April Starry Wonder May Be Seen During Night.

Halley's comet, watched by all astronomers as one of the wonders of this generation, has disappeared from view and will not be seen until early in April. Early this month it was visible through glass for a short time after sunset, north of the sun. When it appears again it will be a morning comet, visible only before sunrise. From the middle of April until June there will be chances to observe the comet in all its glory.

Glen Shirt & Collar Co.
121 TREMONT ST.

Pure Linen, hand embroidered, $1.95 Value 98c

French Linen, fine Value 98c

Pure Linen, hand embroidered, $2.95 Value $1.49

Tremont Tailored Waists have the reputation of being the finest waists sold here—and ever produced. There is scarcely anything tailored, in silk, linen, lawn or linen, plain or embroidered, which we do not carry. If one cares to save both time and money, come direct to us.

Soiled Waists Tomorrow morning at 8:30 we put on sale all the soiled waists that waists will be separated into 2 lots and offered at 2 prices.

49c and 98c

These soiled waists sales usually last about 2 hours. Our customers all know that the best real bargains are offered are forfeited in these soiled waist sales.

Infants' Dept. In our Infants' Department we carry about everything a child wears, in sizes 6 months to 4 years. We honestly believe there is no place in New England where one can purchase to better advantage. Every mother likes to dress her child as well as she can. We never take advantage of this fact by asking more for an article just because it is dainty and attractive. Every child garment we offer is particularly well made.

Mail Orders Promptly Attended to.

Negro Porter Buys Auto from His Tips

Gene, Who Runs on the Knickerbocker Limited, Also Owns His Home in New York.

Gene Dabney's Boston friends were laying for him last night to ask him about that house and automobile he has bought in New York from his tips on the Knickerbocker Limited.

Gene is one of the colored porters on President Charley Mellen's swell express between Boston and New York. Gene has been a porter on the New Haven for four years, and his run on the Knickerbocker is one of the classiest assignments a porter can get.

Eight dollars a week is the official pay of a Pullman porter from the railroad company, but tips on the Knickerbocker, as shown by the following:

Gene was speeding down Eighth avenue, in New York at a fast clip in an automobile. He was brought before Magistrate Corrigan for overspeeding.

"Whose chauffeur are you?" inquired the court.

"Nobody's," said Gene easily, "the machine is my own."

Then the court sat up and took notice, especially when Gene explained that he was a porter on the Knickerbocker. Of course that told the story. Dabney also assured the court that he owned the house at No. 322 Mott street in which he lives.

FOSS HAS REVENGE FOR LODGE ATTACK

Continued from First Page.

get he has had such a grasp of the organization that when he spoke to me there was authority behind his words.

"I looked him in the eye, and I said to him:

"'Lodge, I believe you will live to regret that statement.'"

The Congressman-elect couldn't be got to express any opinion as to whether the senior Senator is already regretting it.

Many people have been down to Olivet street in the past few days to get Mr. Foss to say that he will run for Governor this Fall, or to ask that to suggest the name of the best possible candidate. Every one of them has found Mr. Foss on his guard. If anybody starts trouble within the Democratic party, Mr. Foss, when everything looks rosy, it will not be the Congressman from the Fourteenth district.

"I realize," he said yesterday, "that if we put our hands to it, I am taking absolutely no thought of the future. Let the future take care of itself. As I said last Tuesday night, I propose to take no part in any shape or manner one way or the way or to pick and choose among candidates.

"Perhaps, if I am to say my say my view of those things is this: When we have a fight in a party, let's put the man who hits the issue. I believe that in the election on Tuesday the people realized that I hit the issue."

The Democratic leaders say nothing but that old-fashioned fight will make their party can save. Draper and Fotsingham from rout in any event.

Among those who have written or telegraphed Mr. Foss their congratulations on his victory are Richard Olney, Nathaniel Thayer, A. Shuman, R. J. Rothwell, John Graham Brooks, Arthur Lyman, John L. Phillips of the American Magazine, Olney Arnold, a leading tariff manufacturer of Providence, former Congressman Jeffers, Jr., of New York, United States Senator Thomas P. Gore of Oklahoma, Congressman James L. Lloyd of Missouri, W. M. Reynolds of Montreal, vice president of the Grand Trunk Railroad, Gridley Adams of Dayton, Ohio, Congressman Jacob Ruppert, Jr., of New York, Maxime Parland, the Paris banker, former Congressman John R. Thayer of Worcester, President George E. Hoar of Newton Theological Seminary and fully five hundred more in Maine, Vermont, New York, New Jersey, Illinois and Minnesota.

The City Club of New York wants Mr. Foss at its High Cost of Living Luncheon next Saturday. The National Congressional Lynch and State Chairman Day of Minnesota have asked him to the Jefferson banquet at 80 Federal, April 13.

The election of officers in the fourty-four towns and two cities of the Fourteenth have until next Saturday to file the election returns with the Secretary of the Commonwealth. All but eight of the forty-six had been heard from yesterday. When the tabulation has been completed the vote will be canvassed by the Governor and Council. They will formally declare Mr. Foss to have been elected.

Secretary Langtry then issue a certificate of election, in duplicate. One certificate will be given to Mr. Foss and the other will be sent to Speaker Cannon.

Are you or Will you be?

Have you or Will you have?

A Successful Wife

Read the tremendous story now running in *Everybody's Magazine*

A woman lays her soul bare

A Thrilling Story.

A Rare Soul.

Inspiring.

Helpful.

Absorbing.

ROOT TURNED DOWN IN REVENGE PLAN

New York Congressmen Refuse to Ask Woodruff to Resign from Politics.

WASHINGTON, March 26.—Revolution against the leadership of Senator Root in New York politics has broken out in the congressional delegation from the Empire State.

It is learned here to-night that an effort to have a petition signed by the New York Congressmen requesting State Chairman Woodruff to resign has met with the flat refusal of at least four members—Representatives Malby, Vreeland, Fassett and Simmons.

Not even the insistence of President Taft, who, it is understood, backed Senator Root in the plan, has availed to force the Congressmen into line.

Slayer of 37 Persons Caught.

ODESSA, March 26.—The notorious brigand and Lothlpanlico, accused of having murdered thirty-seven persons in 1907-08 was captured to-day after a hot fight in the Kiuis district. He is accused of having tortured his victims to compel them to disclose the hiding places of their valuables.

BATH OFFICIALS STAY UNTIL MAY 1

Trustee Stockton Will Not Be Renamed by Mayor, and Supt. O'Brien Will Go.

Mayor Fitzgerald will not remove Bath Trustees to force the resignation of Joseph P. O'Brien, superintendent of public baths. "I shall let the matter rest for a little while," the Mayor said last night. The "little while" will be until May 1, to permit the term of Lawrence M. Stockton as trustee to expire. In his place there will be a new trustee who will work in harmony with the Mayor.

The new appointment and the re-appointment of Dr. Agnes Bolger, whose term also expires on May 1, will make the board four to three against O'Brien, and a new superintendent will be appointed. It is understood that Dr. William F. Brown of Vine street, Roxbury, will be given the position.

Dance to Aid Church.

A dancing party for the benefit of the building fund of the new Star of the Sea Church, East Boston, will be held in Lyceum Hall next Wednesday evening. Mrs. William McClellan is president of the committee of arrangements. Mayor Fitzgerald will deliver an address to the company.

E. E. GRAY CO.

New Subway Station UNION-FRIEND

Blackstone-Hanover Union Sts.

DIRECTLY OPPOSITE OUR UNION STREET ENTRANCE

22 Other Stores in Boston and Suburbs

Groceries and Provisions

Housewives Can Economize by trading with us at all 25 stores, week beginning March 28

BUTTER
The Best NORTHERN CREAMERY, regular 40c value. Per lb 33c

PRUNES Extra Large Santa Clara, 2 lbs Regular 20c value. 15c
50-lb lots 7¢ Per lb 7¢

Flour GRAY'S PREMIUM, equal to the high-est grades in the market, regular $7.50 and 95c value. Bbl. 6.89 Bag 87c

RAISINS, Seeded or Seedless, 20c value. 2 pkgs 15¢
APRICOTS, Fancy Moorpark, 20c value. per lb 15¢
PEACHES, Fancy "Alicot," 12½c value. per lb 8¢
APPLES, Evaporated, 15c value. per pkg 12c
OLIVES, Fancy Queen, 20c value. extra large bottle 25c
SHRIMP, Fancy "Berataria," 15c value. per can 12c
QUAKER OATS, Family Size, 25c value. pkg 22c

TEA
GRAY'S NO. 1, all varieties. Regular $1.00 value. 40c Per lb.

COFFEE
GRAY'S EXTRA. Regular 50c value. per lb. 27c

Main Store Cor. Hanover and Backstone Sts., also Union St.
Largest Emporium for sale of Food Products in New England

MEAT SPECIALS

Corned Beef "Thick Ends" lb. 12½c "Stickers" lb. 11c 15c and 13c values.

Sirloin Roast Fine, lb. 15c Regular 20c value.

VEIN STEAK, 16c value. Per lb. 14c
HAMBURG STEAK, 12c value. Per lb. 10c
LAMB CHOPS, 32c value. Per lb. 25c
FRESH SAUSAGE, 12c value. Per lb. 11c
FRESH PORK SHOULDERS, 17c val. Per lb. 15c

Bakery Specials

CITRON CAKE, 20c value. Per lb. 18c
JELLY ROLLS, 10c value. Each 8c
CURRANT BUNS, 12c value. Per doz. 10c
FROSTED SPONGE CAKE, 18c value. Each 15c

Cracker Specials

LEAP YEAR JUMBLES, 2 dozen 10c
OYSTERETTES, 5c value. Package 4c
ICED JUMBLES, 12c value. Per lb. 10c
ASSORTED CAKES, 15c value. Per lb. 12c

KITCHEN FURNISHING DEPARTMENT
NOW LOCATED ON THE STREET FLOOR.

WILSON GAS or OIL STOVE Bread Toasters, toasts 4 slices at a time 19c
SLEEVE BOARD and SLEEVE IRON, values 20c and 35c, both for 29c
WALL CLOTHES DRYER, folds up, 25 feet drying space, 75c value 49c
CLOTHES PINS, first quality 100 for 10c
PAILS, made of Galvanized Iron, 10-qt. size, 25c value 15c

WINE SPECIALS
Quality and Purity Absolutely Guaranteed in accordance with the Pure Food Laws. Sold only at Gray's Stores, Cor. Hanover and Blackstone Sts.

GRAY'S SPECIAL BOTTLED IN BOND WHISKEY
We want you to try a bottle, our guarantee. It will please you. A whiskey that is distilled, aged and bottled under U. S. Government supervision. Every bottle with the Government Bottled-in-Bond Stamp, 4 years old.
Full Quart Bot., 99c Full Pint 51c Full ½ Pint Bot., 26c

RUM, Old Everett. "Premier Brand." Regular $1.00 value. Full bottle 83c
IRISH WHISKEY, Gray's Special, regular $1.25 value. Full bottle 93c
CONZELLAC BRANDY, highest grade Cognac, imported in glass. $1.25 Full bottle 99c
GIN—Fine Old Tom or Sloe Old Holland. Regular $1.00 value. Full bottle 69c

CALIFORNIA WINE Large Bottle 35c Value. 5 Vintage. Gallon Jug 21c
Port, Angelica, Muscatel or Sherry. Regular 75c

Combination No. 2—Five Bottles.
1 bottle Port, 1 bottle Sherry, 1 bottle Muscatel, 1 bottle Angelica, 1 bottle Claret, A wonderful value for $1.49. Or make your own combination of bottles.
1 bottle Port, 1 bottle Sherry, 1 bottle Muscatel, 1 bottle Angelica, 1 bottle Claret, A wonderful value for $1.49. Or make your own combination of bottles. 99c

Combination No. 12
Gray's Club Whiskey, 4 yrs. $2.80
Port Wine, 5 vintage, 1 gal. 1.00
Total, Regular Price $3.80
Combination Cut Price. $3.40. For Both.

ORDER DEPARTMENT, MAIN STORE, TEL. 407 RICH.
MAIL ORDERS GIVEN PROMPT ATTENTION.
FREE DELIVERY OF GOODS amounting to $2 within 15 miles. $5 orders free within 220 miles by freight.
COMPLETE PRICE LIST FREE ON APPLICATION.

DR. AUGUSTA SOLOMON
Most Successful Woman Specialist in Treatment of
CANCER AND TUMOR
Nervous and Chronic Diseases
Will Receive Patients at the
HOTEL VENDOME, BOSTON, MASS.
ON MONDAY, MARCH 28
From 10 A. M. to 3 P. M. Consultation Free

Cancers, tumors and all malignant growths removed without the use of knife, X-ray or burning. All diseases treated with Roots and Herbs.

The Dr. has permanent offices in Detroit, Michigan, with the late Dr. Jas. Jackson Walker, and is now located at Asheville, N. C. Send for Book for Home Treatment and Symptom Blank.

N. B.—Dr. Solomon is in no way connected with any firm or company, and Dr. Solomon's sons are not in Boston.

Amusements.

BOSTON OPERA HOUSE
SPECIAL MATINEE
Sat. Apr. 9, 3 o'clk
LA LOIE FULLER
HERSELF
WILL APPEAR IN THOSE DANCES WHICH MADE HER FAMOUS THE ROYAL COURTS OF EUROPE AND THE CIVILIZED WORLD
FIRMAMENT BUTTERFLY FIRE DANCE BLANCH
AND THE SERENTINE
CLOU DE BAL!
N. B.—Absolutely her first appearance in Boston since her engagement at the Opera House 20 years ago.
HER MUSES WILL APPEAR IN NEW CREATION
The Garden of Dance
Boston Opera House Orchestra
PRICES 50c, 75c, $1.00, $1.50.
Positively only ONE Performance

The Hayward EASTER DINNER
Will be served on
Sunday, Mar. 27
Between the Hours of 1 and 8:30 P. M.
$1.25 with Souvenirs
"THE HAYWARD"
The Standard of Connoisseurs
12-26 Hayward Place
Also a la Carte.

SPECIAL FOR THIS WEEK ONLY
SLIP COVERS TO ORDER
3 PIECES
Settee, Chair and Rocker, $5.98 no matter how large
3-PIECE PARLOR SUITES, re-upholstered in tapestry or plush, silk gimp. Old frames polished like new. $12.98 and up
$12.98 AND UP
Write, phone and man will call with samples. PRICES within 25 miles.
The Dock Sq. Upholstering Co.
18 DOCK SQ. NEAR ADAMS SQ.
Phone, Richmond 2142-4. Boston, Mass.

THE NEW SUBSTITUTE TEETH
$1 FREE
EASY CREDIT
Call and see us and use it as $1 in first payment on teeth. Our new substitute teeth are just as good as any $20 individual plate. We make them by same methods, have same guarantee, and you get them for $14 with this ad and $1 Fillings for life. Come and see about your real teeth. Work guaranteed. Open Sundays, 10 to 2.
HANOVER DENTAL CO. Open Evenings
Remember, number 170 Hanover St.

BOWLING
Nine lamp prizes awarded to Ladies' and Gentlemen rolling highest three strings. Cocoanut bowling $2.00 and engage alleys any day or evening. Best.
JTEL HARVARD
40 Huntington Ave.

DRINK HABIT absolutely cured in 5 days, use Method to gradually destroy. Guaranteed effective but one bottle. Sold on absolute guarantee. Genuine home Treatment, privately used cured by legion of Switzerland. $2.00. Booklet free. Sanitol Chemical Co., Inc., Worcester, Mass., 2 Park, 1 Worcester, Mass.

We Give the Valuable S.H. Green Trading Stamps With All Purchases—Double Stamps Until 1 O'clock

Finest Soda Fountain — Music in Restaurant 12 to 2

HENRY SIEGEL CO.

Washington and Essex Sts., Boston, Mass. — Only Strictly Fireproof Store

Laces, Embroideries and Robes

No other store in New England has the facilities for gathering lace, embroidery and lace and embroidered robe bargains that we have in the united purchasing power of the Siegel Chain of Stores. Consequently our styles are far in advance and our values fit superior to any you will see elsewhere. Main Floor.

2½c for 7c Wash Laces
Torchon Laces, Cluny Laces, Val. Laces. 25,000 yds., in three lots, special, 2½c for 7c kind; 15c kind 5c; 25c kind 9c

5c a yard for 12½c Embroideries. 25,000 yds. sample strip embroideries. Anticipate your summer wants now. Prices never so low. 12½c kind 5c; 25c kind 10c; 35c kind 13c; 50c kind 19c

29c a yard for 50c Baby Irish bands, 14 patterns that are different and that are exclusive.

39c 69c and 98c a yard for Embroidered Net Yokings, Lace Waistings, Embroidered Allovers. All the season's newest effects, shadow, vermicelli, etc., white and ecru. Value 75c and up to $2.50

25c a yard for 50c Flouncing. 1,500 yds. of new flouncing, all this season's newest effects. 2000 yds. at 25c a yd., 27 in. wide. Value 50c. 1500 yds. at 39c, 59c and 69c a yd., 18 to 27 in. wide. Value up $1.25. 1000 yds. at 75c, 98c, $1.25 and $1.48 a yd., 45 in. wide. Value up to $2.50.

29c a yard for 75c Embroidered Flouncing. 1500 yds. of long cloth embroidered flouncing, 18 inches, hard to distinguish from convent emb.

$4.98 for $9.50 Embroidered Robes. A very special and extraordinary offering in our popular robe section Monday; several different models, ample material.

Standard Indestructible 75c Disc Phonograph Records

For use on any Disc Machine. Special **19c**

YOUR CHOICE OF: Band Selections, Grand Opera Selections, Sacred, Standard and Classic Selections, Orchestra Selections, Descriptive Selections, Waltzes, Xylophone Selections, Piccolo Selections, Whistling Solos, Banjo Solos, Cornet Solos and Duets, Mandolin Solos, Sentimental Songs, Songs by Famous Theatrical Stars, Patriotic Recitations, Comic Recitations, Coon Songs, Vocal Duets, Trios, Quartettes, Minstrels, Sextettes, Dialect Stories, Talking Records, Vaudeville Sketches and "Rube" Laugh Stories. 6 for $1

Special Notice—Needles Free. No Mail, Phone nor C. O. D. Orders. None to dealers.

Important to Trading Stamp Collectors

All Premiums selected in our Premium Parlor are delivered FREE to all points within the territory covered by our own wagons.

This $86.00 8-Piece Dining Set for $62.50

In All Sizes

$4.95
For This $7.50 Bed
T ball construction of rod ends and heavy chills. Bed alone $4.95, or complete with spring and mattress for $10.95.

$6.95
For This $15 Chair
High back, genuine leather head rest, and loose cushion seat; solid quartered oak.

This 8-Piece Set Consists of
$35.00 Quartered Oak Buffet
6 $5.00 Dining Chairs
$21.00 Quartered Oak Table
Chairs are made of quartered oak with genuine leather slip seat. Table is solid and massive.

$19.95
For This $50 Bed
Square rail and filling bed. Less than manufacturer's cost, we secured only a limited number, satin or bright finish.

$8.95
For $12.50 Rocker
Turkish Rocker. We have secured another small lot, which we will offer at $8.95.

925 of the one and one-half million Boston American Readers will Secure 9x12 Rugs worth up to $30.00 at $15.80

This Startling Bargain News goes into more than three hundred thousand homes today and will be seen by more than a million readers. We mention this to show how important it is for you to attend this sale before the rugs are all sold. You know what a sensation anything new creates? Well, this is a new kind of a Rug Buying Opportunity—one that gives you your

Choice of 3 Weaves of 9x12 Rugs in over 700 different designs at $15.80

500 Axminster Rugs, $27.00 and $30.00 values. Absolutely perfect in every detail except they are slightly mismatched. Your choice..... **$15.80**

Tapestry Brussels Rugs, celebrated double extra 10-wire grade—not Body Brussels but Tapestry Brussels and have no seams. Reg. $22 value **$15.80**

125 Royal Smyrna Rugs, all wool reversible. Almost 1-2 inch thick. Equally good on both sides. Regular $22.00 value for..... **$15.80**

Third Floor.

Over 2000 Small Rugs

Smyrna Mats 18 x 36	50c
27 x 63 Royal Axminster Rugs. Regular $2.00 and $2.50 value for	$1.74
36 x 72 All Wool Smyrna Rugs. Regular $4.50 and $5.00 value	$2.95
Over 200 size 4 x 7 all wool reversible Smyrna Rugs. Known as Sofa size. Regular $5.50 value for	$3.45
200 size 36 x 63 Royal Wilton Rugs. That look like high grade Imported Rugs. $9.00 and $10.00 value for	$4.90

4 Carloads of Linoleums

Third Floor.

Representing the principal mills in Germany, England, Scotland, together with four of the biggest mills in this country. Four special sale lots.

Oilcloth one yard wide, regular 30c and 35c quality, for, sq. yd..... 22½c
Oilcloth 2 yards wide, 40c and 45c quality, for, sq. yd..... 28c
Linoleum, 1 yard wide, 65c quality, for, sq. yd..... 29c
Linoleum 2 yards wide. Regular 75c and 80c quality, for, sq. yd..... 38c and 44c

Women Will Come From Far and Near to Get This 15c Quality India Linon in lengths 2 to 18 yards, for..... 7½c A Yd.

This is that fine sheer quality that will create a wide-spread sensation at the price. 10,000 yards ready at 9 o'clock tomorrow. No limit to the quantity. Think of it—you can have twice as many Summer Shirt Waists, Dresses and Undergarments it you attend this sale. Main Floor.

Table Linens

69c Barnsley Table Linen, half bleached, old fashioned, all pure linen, extra heavy, noted for its wearing qualities..... **50c**

$1.00 Table Linen, full bleached, fine quality, heavy weight, all pure linen of Irish manufacture, 72 inches wide, yd..... **79c**
Napkins to match, 22x22, doz. $2.50

$3.00 Table Linen Set, consisting of one full bleached heavy double damask pattern, size 2x2½ yds., dozen Napkins to match, size 25x25 in.; the patterns are Iris, Sunflower, Louis XV., Acanthus and Poppy. Set..... **$1.00**

$1.39 Napkins, full bleached, heavy weight Irish linen, fast selvedge, desirable patterns; size 20x20 inches. Dozen..... **$1.00**

$3.00 Table Cloths, hemstitched, all linen, heavy German make, desirable patterns; size 8-10..... **$1.98**

15c Huck Towels, 500 dozen, hemmed, extra heavy, white or red borders..... **10c**

17c Bath Towels, bleached Turkish, a good heavy quality, plain white with hemmed or fringed ends..... **12½c**

75c Bleached Sheets, made from heavy weight linen finish cotton, with 3 and 1 inch hems; size 81x90 inches; seamed..... **59c**

20c Pillow Cases, bleached, made from fine quality cotton with 3-in. hems; size 42x36 in. **15c**

White Goods

19c Checked Lawns and white dress muslins; fine sheer quality, and large variety of neat checks, plaids and stripes; suitable for summer waists and dresses. Yard **11c**

29c Lingerie Batiste, 40 inches wide, a fine sheer quality, with a beautiful mercerized finish; desirable for waists and dresses for street or evening wear. Yard..... **19c**

$2.50 English Longcloth, 36 in., finished expressly for us, with that soft chamois finish so indispensable for fine undergarments. By piece..... **$1.75**

Annual Clearing Shopworn Trunks, Bags, Suit Cases

Once a year at this time we take a loss on every piece of traveling goods that is scratched or marred to get it out of the way of the Spring stocks now coming in. Basement.

Dress Trunks

28 and 30-in., were $4.50, now	$2.98
32-in. size, were $7.50, now	$3.98
32-inch size, were $10.00, now	$7.98
32 inch also, were $10.00, now	$8.98
34-inch size, were $13.00, now	$12.50
Skirt Trunks, 42-inch size, were $16.00, now	$10.98
$50.00 Sole Leather Trunks at ½	$25.00
Imp. Trunks, were $85.00, now	$45.00
Bureau Trunks, 32 and 34-inch size, were $15.00, now	$9.98

Combination Trunks

32-34-36-inch, were $7.50, now	$5.98
38-inch size, were $7.00, now	$4.98

Steamer Trunks

32 and 34-inch, were $6.50, now	$4.98
30 and 32-inch, were $4.50, now	$2.98

Club Bags

15-16-17-inch, were $7.00, now	$4.98
14 and 16-inch, were $5.00, now	$3.98
In all sizes, were $10.00, now	$6.98
One $50.00 Imp. Fitted Bag, now	$25.00

Suit Cases

Were formerly 50c to $1.50, now	39c
Were formerly $2.75 to $5.00, now	$2.98
Were formerly $7.50 to $10.00, now	$4.98
2 only—formerly $18.00, now	$12.00
1 Fitted—formerly $40.00, now	$20.00
1 Fitted (Imp.), was $60.00, now	$30.00

As there is only a limited quantity in each lot and some only one or two of each we cannot guarantee to fill mail orders.

WALL PAPER—Unusual Savings

8½c to 12½c Wall Papers—For chambers, kitchen and halls in a variety of 50 patterns to select from. Roll, **7½c and 3½c**

60c to $1.25 Wall Papers. Imported high grade quality in combining shades of red and green, also several tapestry and fabric novelty papers. Roll, **45c and 25c**

20c to 30c Wall Papers—Rich two-tone red and green, for parlors, dining rooms, etc., also effective fruit tapestries, heavy gilt papers and damask effects. Roll, **18c and 12½c**

The Sir Henri Oxford for Women $2

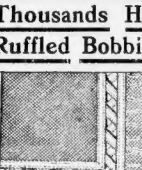

is made especially for the Siegel stores in large quantities by the makers of one of the famous brands of $3.50, $4 and $5 shoes, and made on the same lasts as are used in the best $4 shoe on earth..... **$2.00**

By special contract Sir Henri Shoes are made for us in immense quantities that minimize the cost of materials and production and give you a shoe at Oxford for $2.00 that we positively guarantee to give satisfaction in wear, style and fit

The New Spring Styles

are ready in a multitude of clever lasts — button, lace and blucher, dull, patent colt skin and vici kid. Sizes 2½ to 8 and C to EE widths, either Boots or Oxfords. Boots with cloth top effects also. Main Floor.

Thousands Have Paid $1.25 for These Ruffled Bobbinet Lace Curtains, pair, at 79c

And Knew They Were Getting Splendid Value for Their Money

If there's any doubt in your mind about attending this sale consider the beautiful, rich Battenberg Insertion and Edge on these curtains and the fine quality of the net. If your imagination is vivid enough—If you have that keen perception of the true bargain hunter—Even now you can see the crowd around these curtains tomorrow. Will you miss them? Only a few hundred pairs at this price—79c. Third Floor.

24c Denim, dark green stripe, 36 inches wide, special, yd..... **14c**

35c and 50c Madras, ecru and colors, all imported goods, yd. **21c**

$2.00 Imported Tapestry, 50 inches wide, makes a handsome, durable furniture covering, value up to $2.00, yd..... **75c**

25c Fish Nets, fancy red, green, Arabs and plain white, 36 inches wide, yd..... **12½c**

Bamboo Portieres

New importation of Japanese, bead, bamboo and rice portieres.

Assorted colors	$1.25
Rice Portieres	$1.50
Bead and Bamboo	$2.25

$3.00 Embroidered Net Curtains—Heavily worked on cable net. A wonderful bargain, but as the quantity is limited to 100 prs. we cannot give them the display they are worthy of, pr. **$1.75**

Fur Storage Safety Vaults

The Only Store in Boston with its own Vaults on the Premises

We are ready at a moment's notice to send for your Furs, Wearing Apparel, Rugs, Draperies, or other valuables, and place them in our Cold Storage Safety Vaults in our own building. All furs stored are insured against fire, theft and moths. Telephone Oxford 2600, drop us a postal.

Monday's List of Specials — Potatoes 16c Pk

Mail and Telephone Orders a Specialty. Phone Ox 2600

FLOUR Hard Premium Patent Minnesota Spring Wheat, high grade bread flour. Our special sales were 100 sacks a day. Limit, 6 sacks. Sack $7.50; ½ bbl. $3.75; ¼ bbl. $1.90; 1/8 bbl. $1.00; 1/16 bbl. 50c. Sack..... **90c**

SUGAR When purchased with $5 worth of any other items. Limit 5 lbs. to one order. Must be accompanied by this ad. Mail orders filled at 4c per lb. Sack best granulated sugar for..... **49c**

Combination Special No. 1
20 lbs. best Granulated Sugar..... 97
6 Cans Hand Picked Corn..... 72
6 Cans Milford Tomatoes..... 78
In Combination..... $2.47

Combination Special No. 2
10 lbs. best Granulated Sugar..... 49
6 cans Hand Picked Corn..... 72
6 cans Milford Tomatoes..... 78
In Combination..... $1.43

Oranges Fine Large size, sweet and juicy Navels, per doz. **32c**

Eggs Finest (none delivered) Strictly (limit 4 doz.) Fresh, Large, Per Dozen. **26c**

Butterine Armour's Banquet Brand, 1-lb. roll, **21c**

HAMS Hard boiled, strictly sweet sugar cured, all sizes, per lb. **20c**

BACON Hard Wood-smoke style, lean, per lb. **22c**

Lard Pure Leaf, Armour's Banquet brand, packed in new sanitary pails, per pail **39c**

Succotash Delicious mixture of corn, beans and the best Maine Creamery Butter, 2 doz. $2.95; doz. $1.50 **13c**

Sifted Hazel Medium Size, 2 doz. $2.75; doz. $1.45 **14c**

Hazel Medium Size, Vacuum Pack, 2 doz. $3.25; doz. $1.65 **17c**

Corn Hand Picked, Maine Crop, Vacuum Pack, 2 doz. $2.95; doz. $1.50 **13c**

Stringless Fine Garden, 2 doz. $3.25; doz. $1.65 **14c**

Salt Granulated Table Salt, fine enough for table use, strictly 100 lbs. **9c**

Rice Fine Head, per lb. **8c**

Hesco Coffee 3-lb. can **$1.05**; 2-lb. can **35c**

Valliants Tomatoes Full packed, per can **10c**

Blueberries Large, Solid Maine berries, full packed, can, usual price, 20c **15c**

Holland House Coffee A rich, full bodied blend, 3-lb. can **$1.00**; lb. **30c**

Majestic Coffee Delicious, lasting flavor, 3-lb. can **$1.00**; lb. **26c**

50c Teas A wide variety of fine teas, put up in ½ pound packages, 50c tea, per pkg. **46c**

Three Carloads of Royal Steel Enameled Ware

In the largest sale of Seconds ever attempted. Every housekeeper, every summer cottage owner, every hotel, boarding house and restaurant keeper is urged to attend.

1-Pint Milk Kettles..... Drip Pans..... Soup Dishes..... Water Pitchers..... Sauce Pans..... Bread Pans..... 10 and 12-in. Basting Spoons..... 8, 9 and 10-in. Pie plates..... Potato Mashers..... 2, 3 and 4-qt. Lipped Sauce Pans..... 2, 3 and 4-qt. Double Boilers..... 2, 3 and 4-qt. Pudding Pans..... 2 and 4-qt. Milk Pans..... Wash Basins..... 2, 3, 4 and 4-qt. Lipped Stew Kettles..... 1½-qt. Covered Bucket **9¢** Value 15c to 25c

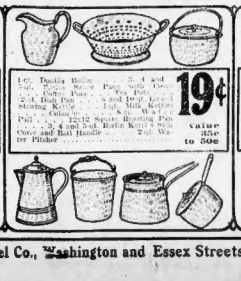

1-qt. Double Boilers..... 2, 3 and 4-qt. Lipped Sauce Pans..... 2, 3 and 4-qt. Preserving Kettles..... 2, 3 and 4-qt. Tea Pots..... 2-qt. Bean Pots..... 2, 3 and 4-qt. Pudding Pans..... 2, 3 and 4-qt. Rolled Rim Stewing Kettles..... 1-qt. Milk Kettles..... 3-qt. Coffee Pots..... 10 and 12-qt. Dish Pans..... 12x12 Square Roasting Pan..... 2, 3, 4 and 5-qt. Rolled Rim Convex Kettles..... 2-qt. Water Pitcher **19¢** Value 35c to 50c

1 and 2-qt. Double Boilers..... 2, 3 and 4-qt. Tea Pots..... 2-qt. Tea Pot..... 2, 3 and 4-qt. Preserving Kettles..... 2, 3 and 4-qt. Sauce Pans..... 2, 3 and 4-qt. Rolled Rim Stewing Kettles..... 2, 3 and 4-qt. Pudding Pans..... 2, 3 and 4-qt. Tea Kettles..... 2-qt. Bean Pots..... 2-qt. Water Pitcher..... 3-qt. Coffee Pot..... 2, 3 and 4-qt. Rolled Rim Convex Kettles..... 12-qt. Dish Pan..... 12x12 Square Roasting Pan..... 3 and 4-qt. Tea Kettle **29¢** Value 50c and 60c

2-qt. Bolted Sauce Pan with Cover..... 3-qt. Bolted Pail..... 3-qt. Tea Kettle..... 4-qt. Bolted Kettle..... Ball Handle and Cover..... 4-qt. Bolted Sauce Pan with Cover..... 14-qt. Extra Heavy Lipped Steaming or Preserving Kettle..... 12-in. Sauce Pan with Handles **39¢** Value 65c to 85c

3½-qt. Double Boilers..... 2, 3 and 4-qt. Lipped Sauce Pans..... 2, 3 and 4-qt. Rolled Rim Stewing Kettles..... 2, 3 and 4-qt. Rolled Rim Convex Kettles..... 2, 3 and 4-qt. Pudding Pans..... 2, 3 and 4-qt. Milk Pans..... 2, 3 and 4-qt. Tea Kettles..... 2-qt. Bean Pots..... 2-qt. Water Pitcher..... 3-qt. Coffee Pot..... 12-qt. Dish Pan..... 12x12 Square Roasting Pan..... 14-qt. Convex Kettle..... 14-qt. Rolled Rim Stewing Kettle..... 14-qt. Preserving Kettle..... 14-qt. Milk Pan with Cover and Ball Handle..... Bolted Kettles **49¢** Value 90c to $1.00

This $5 Semi Collapsible Go-Cart for **$3.98**

Entire enameled steel frame, reclining back and dash, extra deep foot well. Steel pushers with grip handles, adjustable leatherette hood, enamelled spreaders. Hood, body and handle folds down on the running gear. Third Floor.

MT. ETNA HALTS, BUT WORSE ERUPTION IS FEARED

People in Terror Take Advantage of Opportunity to Escape.

CATANIA, Sicily, March 26.—With a titanic roar and growl to which the simultaneous discharge of every big gun on all the battleships of the world's fleets would seem like a pop-gun, Mt. Etna this afternoon became suddenly still. No such phenomenon in all history has before been recorded. Old Mt. Etna, the biggest of all the terrestrial volcanic fiends, after days of havoc and destruction, stopped.

"He is only waiting! Ruit Ruit! He will you have time!" screamed the frantic peasants, inhibited more appalled by this startling phenomenon than the days of horror they have just passed through.

Look for Greater Eruption.

Even the cold men of science, who have made notes of every phase of the eruption, seem dazed at this unprecedented cessation, and they agree with the peasants that it more likely than not portends some mighty convulsion.

The deafening detonations accompanied by earthquake shocks gave the impression of an angry monster struggling for breath in its bonds.

At times a storm of cinders obscured the volcano and then suddenly a shift of the wind forced back the curtain and the sun bursting through smiled down upon one of the most fertile countries in the world. The summit of Monte Etna appears to be still covered with snow.

Thirty American tourists narrowly escaped death to-day in the fiery stream of lava pouring from Mount Etna. The tourists had gone toward the danger zone in autos, only to be stopped by the police. The party, however, while the authorities were occupied in keeping the panic-stricken peasants in order, and warning back other crowds of tourists, evaded the police, and slipped through the lines and they advanced almost to the edge of the lava stream.

Lava Races Down Slope.

As they stood below a little declivity watching the spectacle, the lava spurted forward, hissing and steaming, and shot down the slope at whose foot the Americans were standing.

Women shrieking, turned and fled before the wave which rolled forward with the speed of a breaker on a level beach. Several of the party stumbled and were dragged forward bodily by their men companions. For a tense minute the party maintained the mad race with the deadly, molten stream, and then a little in front reached refuge. As they reached the top of the little rise three of the women fainted.

The fiery river from Mount Etna continues its downward course. The eruption is frightful. Villages are engulfed. Thousands are in peril. Many have died. The people are panic-stricken.

TREADWAY WITH FARMERS.

He Is Also a Candidate for Third Term as Senate President.

President Allen T. Treadway of the State Senate last night issued the double announcement that he is a candidate for a third term as Senate president and that he has declared to stand for the settlement of the milk question this year.

The first statement was made orally. The milk question part of it was made in a 250-word statement. The Stockbridge Senator still believes that the farmers' protests against the present milk standard and against the high railroad tariff on milk should go to a Commission before the Legislature acts, but wants the commission to report by May 15.

The farmers at Worcester a week ago declared against the re-election of men who tried to hold up the settlement of the milk question.

Exchange Your Old Stomach For A New

Stuart's Dyspepsia Tablets will make the change in a week. For a fact. Relieves all distress and stomach gases.

The free trial package will convince you. Send for it today. 50c a package—all druggists.

F. A. Stuart Co., 150 Stuart Bldg., Marshall, Mich.

Altar at Cathedral, Ready for Easter Services

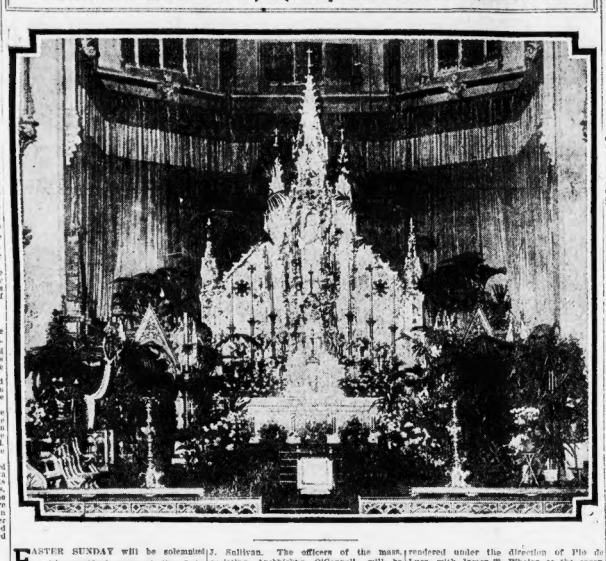

EASTER SUNDAY will be solemnized with pontifical mass at the Cathedral of the Holy Cross at 10:45 o'clock this morning.

Monsignor Splaine, rector of the Cathedral, will be in charge of the ceremonies, having as his assistant, Rev. Dr. Charles J. Sullivan. The officers of the mass, assisting Archbishop O'Connell, will be members of the Cathedral clergy. The sermon on the Resurrection will be preached by the Rev. M. J. Scanlan. In the evening at Vespers the Rev. J. J. Crane will be the preacher.

The music at the pontifical mass will be rendered under the direction of Pio de Luca, with James T. Whelan at the organ. There will be a chorus of 100 voices. The soloists are: Miss E. A. McLaughlin, soprano; Miss Christina Galbraith, alto; Signor de Luca, tenor; Dr. F. X. Mahoney, bass.

The sanctuary choir of 50 men and boys will be in charge of Alois Bartschnit, The soloists will be Joseph Cook and Joseph Coleman, tenors, Frank Donnelly and M. Bartschnit, basses.

BANQUET TO BOYS NEW BOSTON BOOST

The Boston Chamber of Commerce will give a boys' banquet at the Hotel Somerset Tuesday night.

The solid business men of the Chamber will be hosts to their own sons, to some of their friends, to boys recommended by some of the high school masters of the city and to lads from various boys' organizations.

The banquet will not be around a big table. Small tables, seating only four, will be in order. And by the rule set forth by the banquet committee, at least two out of every table quartet must be boys. Two boys and two men or three boys and a man at a table will be the general rule.

The Boys and Father.

The combination of father and son will be a frequent one, of course. The lads will have a chance to sit at the banquet table "with father," to hear "father's friends speak," and to take a carefully chaperoned step into the world of men, of which they will in a few years be full grown figures.

The real object of this gathering, however, is not so much to show the boys what a banquet is, as to teach them more about their own city of Boston, its splendid possibilities and the fact that Boston is going to be a better place for them to live in than any other city, even the bustling glaces of the booming West.

There will be no dull moments. After the banquet there will be brief speeches by President Bernard J. Rothwell of the Chamber, former Governor Long, Dean Le Baron R. Briggs of Harvard, former Congressman John A. Sullivan, and Joseph Lee.

Music Between Speeches.

Between speeches there will be songs and music. The lads—elders, too—will sing "Rings on My Fingers," "Yip-I-Addy," and other merry airs. Woe be to the speaker who happens to talk too long. A chorus may be started by the other men in the midst of one of his periods.

Some of the business men will bring several boys, either their own or from other families.

James J. Storrow will be host to six lads. Bernard J. Rothwell will bring two boys. John C. Cobb will bring two. Frederick P. Fish will have three. Former Governor Guild, four; Laurence Minot, two; G. R. Gallup, three; Arthur B. Harlow, one; Henry R. Humphrey and Frank H. Tulley, two each.

One member, who is ninety-one years old, will bring his fifty-five-year-old son and two grandsons.

These dinners will be repeated from time to time.

Billiken Girls' Dance.

The annual dance of the "Billiken Girls" will be held in Corinthian Hall, Wednesday evening, April 6. The club is composed of South Boston and South End girls. They are undecided just as to where they will have their cottage this Summer, but they think they will go to Rose Point. The officers of the club are: Kathryne O'Connor, president; Kathryne Berrigan, vice-president; Nora Haley, treasurer, and Mae Nea, secretary.

CHURCHES TODAY SING EASTER JOY

All over the world to-day the Christian Church, Protestant and Catholic, is celebrating Easter, that event upon which Christianity is based.

Everything is expressive of joy over the Risen Lord. The choicest of flowers and potted plants have been used by the decorator in the humblest edifice and in the cathedral in Holy Cross Cathedral or Trinity in the Back Bay. The choir of the smallest parish has been working assiduously in preparation for Easter as the members of the highest salaried quartet.

Easter will be observed everywhere with special music. Organists and the choir masters are offering the notable works of old and modern composers. These are some of the representative programs:

Cathedral of the Holy Cross

At 10:15 A. M.—Processional, "Morte Nonlit, cas," Lesemann; chorus, "Hoc Sacerdos Magnus, Terniali; introit, "Resurrexi Romeo; communion, Dubois; "Victimae Paschali Laudes," Pfeil; "Pascha Nostrum," Williams Sewell; recessional chorus "Haec Dies," Lemmens; "Alleluia," Mozart; "Alleluia, Dulce Carmen," Webbe; solos by members of cathedral and church choirs.

Church of Immaculate Conception

At 10:30 A. M.—Processional, "Hymn to an Archangel," Whiting; "Miss Schneider"; introit, Mixed, Whiting; Gradual, Gounod, offertory, "Pera Tremuit," Rotoli; recessional, "Alleluia," Rechberg. Recital at 7:30 P. M. Vespers at 7:30 P. M. The Easter music will be rendered by the following choir: Soprano, Miss Agnes Hurley; contralto, Miss Mary Whiting; tenor, Hugh Ferguson; bass, Ralph Osborne; organist, Miss Minnie Whiting. Violin obligato is furnished by a select choir of violinists. Miss Agnes Hurley will be soloist; Ralph Osborne, bass soloist; Ernest Mitchell, cornet soloist. The choir of 40 men will sing at a service at 8 P. M.

Arlington Street Church.

At 11 a. m.—Prelude, "Dies de Festo," Wiegand; "Then into the Holiest Place," from "The Resurrection," by Charles Villiers Stanford; "Prayer of Thanksgiving," by S. Jalowitch. Choir of Mrs. Grace Bonner Williams, soprano; Miss Gertrude Edmands, contralto; Member Howard, tenor; Sedman M. Wood, bass, will be in charge of twenty voices. Benjamin L. Whelpley, organist.

First Church in Boston.

At 10:30 a. m.—Anthem, "At the Sepulchre," Woring; "Awake, Thou That Sleepest," Pearsall; "Hallelujah Chorus," from "The Messiah," Holland, soprano; Miss Anna Miller Wood, contralto; William H. Brabaw, tenor; Clarence L. Hay, bass. Arthur Foote, organist.

Old South Church.

At 10:30 a. m.—Prelude, "Christus Resurrexit," Rawsthorne; anthem, "As It Began to Dawn," Vincent; "Easter Hymn," from "The Daughter of Jairus," Stainer; "In Wings of Living Light," Mathews; "Hallelujah Chorus," from "The Messiah," Handel; offertory, "Ave Maria," Mascagni; Miss Alice Frances Dunning, soprano; Lambert Murphy, tenor; Mrs. Grace Bonner Williams, contralto; Herbert Wilfred Sheehan, contralto; Member Howard, tenor; Sedman M. Wood, bass, will be in charge of twenty voices. Benjamin L. Whelpley, organist.

New York Judge Reverses Verdict for Pretty Complainant.

NEW YORK, March 26.—A jury in the City Court decided that a kiss when taken from the lips of pretty Lillian H. Rothchild against her will was worth $500. For this reason they assessed the damages she claimed against her employer, Emanuel Weingreen, for this amount.

Weingreen decided that this was altogether too high, and appealed to the Supreme Court. Justice Seabury decided to-day that the verdict must be reversed, and another jury, that will be less susceptible to the charms of Miss Rothschild, will pass upon the merits of the case.

SNUBBED? NO, SAYS DAY.

"Didn't Know Taft Was Invited," Chancellor Declares.

SYRACUSE, March 26.—Chancellor James Roscoe Day of Syracuse University does not seem to think he has been snubbed by President Taft because the latter has withdrawn his acceptance of an invitation to attend a banquet of the New York City Alumni Association of Syracuse University Wednesday, at which the Chancellor is to speak.

"I did not know President Taft had been invited," is the only comment the Chancellor will make.

Fortune for Bob Tucker's Family.

LOUISVILLE, Ky., March 26.—Turfman Bob Tucker left his family $100,000 life insurance and considerable real estate.

RESCUE BOY BURIED IN 'CAVE' COLLAPSE

Young Leader of "Make-Believe Pirates" Had Close Call from Death.

Buried under several feet of rocks and earth by the collapse of make-believe "cave" in the Parker Hill section of Roxbury, late yesterday afternoon, twelve-year-old Albert C. McDonald of No. 3 Darling street, an altar boy in the Mission Church, was saved from death by the desperate work of several men who were attracted by the cries of the lad's chums. The rescuers dug into the debris with their bare hands until their arms were cut and bleeding, while frantic mothers, each believing her own boy buried, urged the men to greater haste.

It was the merest thing possible to a tragic ending of what had been a great day of fun for the boys.

Albert had long had his eye on a big pile of rocks in a vacant lot next to No. 3 Calumet street as the finest place to build a "cave." He quickly formed his "pirate band," as he called them, in fun and willing hands, working all day, dug an eight-foot excavation. Captain McDonald went up for a last fond look at their great achievement when the top roof fell in and a ton of dirt and rocks on top of it. He was more than one.

Joseph Duplain of No. 29 Centre street, Jamaica Plain; Patrick Connolly, of Boston street, Roxbury; Thomas Morgan and William Morehead, neighbors, in their shirt sleeves, ran to the place and dug the lad out.

As he was taken from the bottom of the pit, all cut and bleeding and unconscious the little altar boy's regular lung from his shirt front. His companions later declared that there was more than confidence in his rescue and his devotion to the acquittal. Their belief that he must have been saved by some special prayer.

The boy was taken into the home of Mrs. John Quinlan next door. At first it was thought he was dead. Dr. John Adams of Huntington avenue and Tremont street, worked on the boy for some time before the injured boy opened his eyes.

JOHN SHEPARD NOW 78.

Boston Merchant Celebrates Anniversary in Florida.

Following the custom of several years, John Shepard, head of the Shepard Norwell Company, celebrated the 78th anniversary of his birth at Ormond, Fla., yesterday with a dinner party at the Hotel Ormond.

Among the guests was his son John Shepard, Jr., and wife, who came from Palm Beach. There is quite a colony of Boston people at Ormond and Mr. Shepard's birthday anniversary was made an occasion of special importance. Mr. Shepard is in good health.

TELEPHONE STOCK UP AS RATES ARE 'CUT'

Explanation Is That "Reductions" Benefit Company More Than People.

Folks who wondered why the stock of the New England Telephone & Telegraph Company failed to weaken because of the report of Highway Commission experts recommending alleged cuts in rates have investigated the report and discovered that if it is adopted it will be more of a help to the telephone company than to the subscriber.

When the market closed on Thursday, New England Telephone & Telegraph stock was high mark for the day was 140, and the low mark 140. Going back to February 4, eight weeks ago, it is found that the high mark for the day was only 139¾, and that the low mark was 125¾. A rise, rather than a fall, is therefore shown during the time when the contents of the report of the Highway Commissioners were becoming known.

Several "pickers" have been found in the seals of readjustments. The unlimited rate in Boston, for instance, are proposed to be reduced from $162 to $125 for business houses. This cut is stated in the report to be for the "Metropolitan district."

But the experts have mapped out a Metropolitan district of their own, to take in only the exchanges in Boston proper. Greater Boston does not come in under the proposed cut in rates. Calls outside of the Boston proper exchanges must be paid for at five cents each.

In that section of the experts' report which recommends a cut in suburban rates from $42 a year to $21 or $30, according to location, for twenty lines, another "joker" has been discovered. The subscriber in these exchanges can talk without extra charge, only with the subscribers in exchanges immediately adjoining.

DEMOCRATS SEEK DEFEAT OF M'CALL

State Chairman Macleod May Enter the Race to Beat Cannon Supporter.

And they said last night that there may be trouble in the Fall for even Samuel W. McCall of Winchester, who formed the habit of being elected to Congress from the Eighth District three or four generations ago and has been unable to break it off.

Two years ago, Mr. McCall received 16,-147 votes to the 9,638 cast for Frederick S. Deitrick of Cambridge, Democrat.

"Since the returns came in from the Foss-Buchanan fight last Tuesday night," they said in Cambridge yesterday, "a little lead of 6,509 hasn't the same old terror for us. Mr. Foss had 14,000 to overcome."

Frederick J. Macleod, Chairman of the Democratic State Committee, is talked of as the most available to enter the lists against Joseph G. Cannon's stalwart champion and worst defender.

"Mr. McCall," said Chairman Macleod, "isn't the only Congressman who will have to answer to the people of Massachusetts in November."

E. F. McSweeney Improved.

Edward F. McSweeney of the Massachusetts Commission on the Cost of Living suffered a severe attack of indigestion Thursday night, and was unable to sit at the usual public hearing of his board. It was said last night at his home in South Framingham that his condition was improved, and that he hoped to be at the State House to-morrow.

STOMACH ILLS MAY SEEM TRIFLES

At the start, but that is when you want to take the matter in hand. Neglect can only result the one way—sickness. The stomach is largely responsible for one's health and strength and as such it needs to be kept in a normal condition. If it becomes weak, the food remains undigested, ferments, and causes untold suffering. Thus you lose the strength-giving properties of your food and you become weak and run down. This is very noticeable at the beginning of Spring, when the system is overloaded with Winter impurities, the bowels clogged and the blood thick. No wonder you have the "Spring Fever." Commence taking Hostetter's Stomach Bitters this very day and cleanse the entire system. Then your Stomach Ills will also vanish. It is for Sick Headache, Indigestion, Dyspepsia, Spring Fever, General Debility and Malaria.

GREATER BOSTON'S GREATEST FURNITURE SALE

CASH OR CREDIT

MAIL ORDERS FILLED

NOTICE! A deposit will hold any furniture purchased at this sale for future delivery. The savings are too big to ignore.

Starts to-morrow at the Four Furniture Stores of Jackson Caldwell & Co. It means a sale of finest furniture direct from factory to home. With four such stores our buying power is practically on a CARLOAD BASIS. This and the fact that we are away from the high-rent downtown districts, yet within 5-cent fare of all Greater Boston, means a great saving TO YOU. COME THIS WEEK AND SEE.

JACKSON CALDWELL & CO.

SOMERVILLE Union Square | MALDEN Pleasant Street | EAST BOSTON Central Square | LYNN Market Square

Genuine Leather Couch 11.48

This Couch is upholstered in genuine leather, has full coil spring interior and massive carved frame. Priced for this sale at **11.48**

35.00 PARLOR SUITS, 3 pieces, massive frames, hand rubbed and polished, exactly as shown, with loose cushions, genuine leather upholstering. Special for Monday's sale 22.22

$18 Mission Dressers, quartered oak, early like cut, triple swell glass, 24x30-inch bevel quartered oak, French plate mirror, priced at **13.48**

$25 China Closet, triple swell glass, 12 inches high, 36 inches wide **24.48**

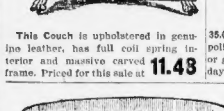

28.50 Colonial Dining Table, 45 inch quartered oak top, extends to 6 feet, massive pedestal, for this sale priced at **12.83**

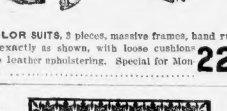

Great Bargains in Wilton and Axminster Rugs

All the latest color combinations and patterns—all sizes—and best qualities only.

1.25 Magazine Racks, weathered oak, large and roomy, for this sale specially priced at **62c**

$8.50 China Closets, quartered oak, suitable for top, triple bevel glass **11.88**

20.00 Dressers, full serpentine top drawers, finely shaped mirror, quartered oak or mahogany veneered, special **12.66**

5.50 Metal Beds, specially priced for Monday at **2.88**

11.00 Metal Beds, specially priced for Monday at **6.44**

CRAWFORD RANGES We are exclusive agents for this well-known line in Somerville, Malden, East Boston.

Satisfaction Always

THE BEST REFRIGERATORS NOW AT SALE PRICES

$11 Solid Oak Dressers, large roomy base, French plate mirror, good stake and finish. Special for this sale at..... **6.96**

4.50 Parlor Rockers (like cut), quartered oak or birch mahogany, special Monday at **2.88**

$60 Buffets (like cut), a particularly good design and make; finest quartered oak, rubbed and polished—priced at only **28.66**

$6 Rockers (like cut), the latest pattern, full roll seat, quartered oak or birch mahogany, at the special sale price **3.48**

18 only. Princess Dressers, various patterns and finishes, specially priced for this sale **7.77**

Let Us Send You This

Teaspoon FREE

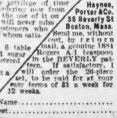

If you like it we will send you this beautiful chest of 26 Pieces of Genuine Rogers Silverware on Free Examination, Three Months to Pay. Guaranteed to wear 15 years.

Made by Meriden Silver Plate Co., formerly known as 1847 ROGERS BROS., famous Silverware. Each piece is stamped "1881 ROGERS" and is guaranteed in full by a signed guarantee bond. Every piece with each set guaranteeing the goods to wear 15 years or more refunded. No more tarnished silver to mar the table than this set of beautiful silver.

Here is Our Free Offer: Send us the coupon below and we send the set, open, all charges paid. Inside the fine oak Rogers Chest, which is also a beautiful illustration of the 26-piece BEVERLY design, you will find a full set of Teaspoons. Use them for thirty days in your own home. If you do not like them for any reason, return them at our expense and you owe us nothing. If you like them as we think you will, send us $1.00 at once and $1.00 every month thereafter until $6.00 is paid. Then you will own the set of Teaspoons and the beautiful chest, absolutely without further payments. Remember, you have the use of the set for thirty days before you decide to buy. Isn't that fair? Isn't that reasonable? Isn't it the way you would like to buy? Isn't it the way you would like to buy? Isn't it the way you would like to buy

The Store of New Merchandise

GILCHRIST CO

Washington and Winter Streets

Window Shades, Awnings, Screens Made to Order.

Our facilities for making and installing shades, awnings and screens are unsurpassed. Our workmen are expert and will be glad to aid you with suggestions or to submit estimates. Whether the order be large or small, we guarantee lowest possible prices. We give special attention to furnishing new houses. A phone or post card stating requirements will bring one of our men to you with a line of samples.

Mail and Phone Orders Filled

GILCHRIST CO

Double Legal Stamps Forenoons

The Season's Best Merchandise at Very Conservative Prices

THE PLAN OF SUCCESS upon which this store has so rapidly grown during the past few years is—the giving of **BETTER VALUES** in wanted merchandise than can be found in other stores. Our Announcements, backed by our reputation for honesty in advertising, are sufficient to bring throngs to this store—but it is the merchandise itself—new, clean, high-grade and desirable—plus the unequalled low prices—that has built up and retained our immense patronage. Our stocks carry their own argument, they are the best that brains, money and experience can buy—no fluctuations in prices of raw materials can affect the standard of our goods and **always** the price is the lowest possible for the **quality.** The items for this week are characteristic of the unmatchable offerings of this house at all times.

BLACK SILKS

1.69 Black Taffeta—36 inches wide, heavy rustling quality, absolutely guaranteed and suitable for petticoats. Yard..... **1.25**

1.69 Shantung Pongee—36 inches wide, black; an unusually wide pongee and beautiful in finish and lustre, very desirable for summer costumes. Yard..... **1.25**

1.25 Diagonal Shantung—Black, 29 inches wide, a very handsome silk, with brilliant lustre. Yard..... **89c**

COLORED SILKS

59c Striped and Checked Taffeta—2500 yards (just about enough for Monday's selling), in black and white and gray and white, also blue, green, tan and all other street colors. An exceptional opportunity to procure a silk dress bargain. Special at, yard..... **39c**

69c Messaline de Soie—A purchase of 2000 yards, 19 inches wide, a strong, beautiful silk for street or evening dresses, separate waists or lining, 50 new shades to select from, including dairee, Caprise, emeraude, reseda, cardeaux, mauve, gresellie, red rose, breath of roses, hello, maize, tile, tobac, national, rouen navy, Hencam, black, white, etc..... **39c**

SILK PETTICOATS MADE TO ORDER

Women know that a petticoat made to their own individual measure is a close fitting, comfortable garment. We will make to your measure a handsome petticoat for 79c, if the silk is bought here. We do this at a loss to ourselves in order to advertise our splendidly equipped silk stock.

Taffeta Silk—36 inches wide, a strong, rustling quality, excellent for petticoats and linings, all new two-tone, plain effects and staple colors. Specially priced at, yard..... **1.00**

LININGS

1.25 Taffeta—Yard wide, in black, white, striped and changeable, newest shades... **1.00**

79c Satins—Yard wide, black and colors..... **49c**

20c Percaline—Spun silk percaline, black and colors..... **14½c**

19c Percaline—Yard wide, fast black..... **12½c**

19c Sateen—Yard wide, fast black..... **12½c**

35c Percaline—Fast black, for drop skirts and waist lining..... **19c**

GLOVES

50c and 75c Gloves—Importers' sample pairs of chamoisette, long and short isle and a few extra fine quality light weight cashmere gloves. Pair..... **19c**

(On this lot it will be impossible to fill mail orders.)

1.00 Kid Gloves—2-clasp, in black, tan, red, gray, mode, green, navy and white, with Paris point and Brossier embroidered backs. Pair **79c**

1.00 Chamois Gloves—The light, natural shade, made from fine quality skins that we can absolutely guarantee to wash and fit perfectly; if not satisfactory for any reason we will give a new pair without question. Pair..... **79c**

Our Millinery Section Was Never Better Equipped

To Offer You Better Values, Better Styles or Better Assortments

Trimmed Hats—An endless variety of exclusive and popular styles.
Trimmed Dress Hats, **5.00, 6.50, 7.50, 10.00.**
Tailored Suit Hats, **1.39, 2.98, 4.98, 6.95.**
Misses' Trimmed Hats, **2.95, 3.95, 4.95** to **12.50.**
Children's School Hats, **79c, 95c, 1.45, 1.79.**

Untrimmed Dress Hats—Our immense assortment makes it easy to suit you.
French Chip Hats, in black and colors, **98c.**
Extra fine quality Black French Chip Hats, **1.49.**
Fancy Rough Straw Hats, **59c.**
Finest quality Hemp Hats, **5.75.**

Hat Braids—Our counters are piled with the most desirable patterns and colors.

Imported Black Mercerized Braid, 12-yd. piece..... **25c**

Special—1000 twelve-yard pieces of fancy silk hat braid in choice patterns and a large assortment of colors. A piece..... **50c**

Our Flower Section—We show the finest French flowers, bouquets, branches, etc., in the new deep shades so much used in combinations this season.

Velvet Ribbons—*In black and the millinery shades, 4 and 5 inches wide; satin and taffeta back.*

A Big Worsted Mill

Owned by German interests, which **takes pride in making only the best,** sold us their entire stock of short pieces, sample cuts, etc., in lengths suitable for one or two suits. The stock consists of serges, panamas, prunellas, fancy stripes and serges; in tans, moss green, reseda, gray, amethyst, copenhagen, French blue, dark rose, walnut, navy blue and black.

1.50 Values Per Yard 79c

2.00 Values Per Yard 1.00

Lingerie Dresses

Made of imported all-over embroidery and French batiste, handsomely trimmed with bands of imitation Irish crochet and Val. insertions; skirts extra full, with deep hems; in blue, pink and white.

5.00

Cold Storage for Furs

Avoid all risk—Send your furs here. They will be thoroughly examined, whipped and combined, then placed in our Dry Air Storage, which is the simplest, safest and surest way to preserve furs during the Summer months, as it restores the lustre and adds life to the skins. We assume every responsibility, insuring against loss or damage by fire, moth or theft, and the cost is small.

Send us a postal or phone Oxford 1791, and we will send a competent man to carefully pack your furs. Those living out of town may send them by express.

COLORED DRESS GOODS

Fine Diagonal Weave—An extremely light weight suiting, suitable for one piece and other style gowns, in all the new and wanted shades, 42 inches wide, made of pure wool, in navy, copenhagen, Puritan gray, linden, ashes of rose, nile, reseda, wistaria, mignonette, pearl, champagne, apricot and corinthe. Yard..... **1.00**

Fine French Twills—A domestic make of these popular, attractive and reliable fabrics, pure wool, 42 inches wide, in all the staple shades. Yard..... **75c**

Shepherd Check Suitings—In small, medium and large size checks, neat and stylish, 50 to 54 inches wide. Yard..... **1.00**

Imported Worsted Suitings—Made of fine selected yarns; included are some in neat, unobtrusive checks and stripes in handsome blended shades of gray, wistaria, olive, blue, gray, etc., some of the newest and most desirable fabrics for spring suits, 50 inches wide. Yard..... **1.50**

Pencil Striped Serge—Cream with black stripe, well marked fabric of pure wool, clean and swell woven, tailor weight, 50 inches wide. Yard..... **1.00**

BLACK DRESS GOODS

Every Variety of Weave Now in Demand by Fashion Is Here Shown—Among the more favored will be found cloy twills, whipcord, mohair crepe, wool satin, silk and wool fabrics, poplin and crepon effects, 44 to 54 inches wide. Yard..... **1.00 to 2.00**

Black Mohair Fancies—Including the newest designs in corded stripes, hairline stripes and other fashionable weaves, beautiful lustre and permanent finish, 44 inches wide. Yard..... **1.00**

CHILDREN'S APPAREL

Girls' $1.98 Dresses—A very attractive line of dresses, consisting of plaid ginghams, percales, dainty white lawns and dimity, high and Dutch necks, daintily trimmed with Val. lace edge and insertions and satin ribbons, sizes 2 to 6 years. Each..... **98c**

$1.50 Straw Bonnets—Various styles and colors, trimmed with dainty flowers and ribbons, silk lined and ribbon ties, all sizes. Each..... **98c**

Children's Spring Coats—All the latest models, sizes 2 to 6 years, in plain colors and stripes, novelty goods and a few pongees, some trimmed with silk soutache braid, others with neatly tailored velvet collars. Each..... **2.98**

Children's Broadcloth Coats—For spring, fine quality broadcloth, in red, tan and blue, neatly made with kilted skirt and fancy crochet buttons, silk collar and cuffs, also new kimono effect, in sizes 2 to 6 years. Each..... **5.00**

ART EMBROIDERY

India Linon Waists—3 yards to a pattern; regular price 75c and 1.00. Each..... **49c**

Irish Linen Waists—3 yards to a pattern; regular price 1.75 and 2.25. Now..... **1.25 and 1.75**

Serpentine Crepe Waists—3½ yards to a pattern; regular price 1.00. Now..... **59c**

Irish Linen Hats—Each..... **49c**

Linnette Hats—Each..... **25c**

Package Embroidery—Art goods of all styles; per pkg., special at..... **25c to 2.00**

Embroidery Lessons free to all who purchase materials in this section.

Boys' Clothing

Boys' Suits and Reefers—Sizes 3 to 16 years; in fancy mixtures, all styles; Russian, sailor and double breasted reefers in light covert, sizes 3 to 8 years. Regular price 3.00. Each..... **1.95**

Boys' Suits and Reefers—Suits double breasted styles, sizes 8 to 16 years, with one or two pairs of knickerbocker pants; Russian and sailor styles, sizes 3 to 10 years. Reefers, sizes 3 to 10 years; a large assortment of new spring styles. Each..... **2.95**

Boys' Odd Pants—Knickerbocker pants, sizes 4 to 16 years, in corduroy or fancy mixtures, cut full, well made. Pair..... **49c**

Wash Goods

10c Printed Challies—7/8-yard wide; small neat pattern on colored grounds. Yard..... **6¼c**

12½c Organdie Muslins—Fine printed Organdie muslins; large floral designs on white grounds. Yard..... **10c**

25c Shirting Madras—Mill short lengths of printed shirting madras; all stripe effects. Yard..... **12½c**

25c Poplins—Plain colored poplins in all the much wanted shades. Yard..... **15c**

Batiste Muslin—The most popular summer fabric, in an immense variety of patterns, in floral and figured effects. A yard..... **12½c**

This Handsome Tailored Skirt

Made to Your Measure

For 5.00

This price includes both the material and the making. We offer you, to select from, over 100 different styles in plain and fancy 1.00 and 1.25 black and colored dress goods. Surely a broad, liberal offer, considering the high grade of the materials, and that perfect fit and expert workmanship are guaranteed.

Women's and Misses' Suits

Handsome tailored models in fine French serge, panama, and hard finished worsteds, in all the fashionable spring shades and the new 34-inch coats, Tuxedo and mannish notch collar effects, yarn dyed peau de cygne linings throughout. Positively worth 20.00.

Special 15.00

Three Great Specials in Embroideries

Batiste Shirtwaist Fronts—Very elaborate patterns, in baby Irish and embroidery effects, ⅝ yards in each front; can also be used for backs. Prices from 1.00 to 1.50. Each..... **59c**

Embroidery Dress Flouncings—17-inch, beautiful eyelet embroidery patterns on fine Swiss and nainsook cloths for graduation and confirmation dresses and gowns. Regular price 25c yard. Now..... **19c**

17-Inch Embroideries—For corset covers and summer party dresses. Regular price 38c and 50c. Yard..... **25c**

NEW SPRING MODELS IN CHILDREN'S COATS

(Sizes 6 to 14 years)

All the latest models; made from a fine quality of Serges, Packet Cloth; Shepherd Checks; also all wool mixtures; neatly trimmed with collars and cuffs of pan velvet; prices range from

2.98 to 15.00

Table Linens

87½c Table Damask—A handsome heavy bleached Irish table damask, 70 inches wide; good assortment of patterns. Yard..... **69c**

89c Table Damask—Fine half bleached Irish table damask, choice designs; 70 inches wide. Yard..... **69c**

$1.75 Irish Damask—100 dozen bleached Irish damask napkins; size 23x23 inches square. Per dozen..... **1.25**

Damask Table Cloths—Handsome bleached damask table cloths, finished with durable scalloped edges, 2 sizes:
8.4x8.4, regular price 3.00. Now..... **2.50**
8.4x10.4, regular price 3.75. Now..... **3.00**

Cottons

15c Long Cloth—Fine bleached long cloth, 36 inches wide. Yard..... **11c**

17c Bleached Nainsook—White mercerized nainsook, 1 yard wide; made expressly for women's underwear. Yard..... **11c**

15c Bleached Cambric—Similar to Lonsdale cambric that sells for 15c yard. Now..... **9c**

Have You Selected Your Tan Shoes For Spring?

Tan calf leathers are stylish for early spring and harmonize beautifully with the popular shades of gray and blue suitings for 1910. Our large and complete stock of the newest styles in tan calf blucher oxfords, ribbon ties and pumps, affords an excellent opportunity for selection.

Black Beauty Oxford Ties and Pumps.

AA to E Widths in All Sizes

3.00, 3.50, 4.00

Nemo "X-Uspender"

The latest corset novelties for slender figures. Makes a perfectly flat front, reduces back and upper limbs—gives the utmost fashionable slenderness with wonderful ease; and the front steels simply can't stick out at the bottom, even when you are seated.

Price 5.00

Two styles. No. 503 is made of the beautiful "corduroy batiste," a new Nemo material, which is stronger than any coutil, yet as light as batiste. No. 502 is a similar model, but made of very fine white coutil. Sizes 18 to 26. Either style 5.00.

LOSES WIFE, BRINGS SUIT FOR $10,000

Belmont Farmer, in Complicated Case, Takes Action Against Neighbor.

Because his wife Sarah left him and married A. H. Long, his next door neighbor, Harry E. Heath, a farmer of No. 101 Washington street, Belmont, has sued Long for $10,000, for alienating her affections.

The case is complicated. Mrs. Long says that she was never legally married to Heath, as he already had a wife living, Mr. Heath denies this.

"No man ever loved his wife as I did," said Mr. Heath, yesterday. "I did everything in the world I could, and when my son was born, my happiness was complete. Mr. Long, my next door neighbor, was my friend. He came to my house nearly every night, and I trusted him as I would a brother.

"Last December, after five years of happiness, my wife seemed to change, and one day I came into the house and found a note lying on the table. It said:

"'Dear Harry—I have gone away and you will never see me face to face again. I am leaving our little son with you, and I guess you can find some stronger woman than I to take care of him.'

"For weeks I lay awake at night sighing for what I had done to cause her to leave me. Although I found her I cared more for our little boy than I could stand.

"Mrs. Heath and I were married five years ago," said Mrs. Long. "At that time I did not know that she already had a wife living, but a year after our marriage I discovered it to my sorrow. She had obtained a divorce from him. I left remained with him, but my conditions became unbearable and I decided to leave."

Mr. Long says a very good friend to me and I decided to marry him. We were married in Providence, R. I., on Feb. 5. Mr. Heath is employed by the Metropolitan Water Board and we were married.

Mr. Long is a worthy farmer, having seven acres of rich soil. Mr. Heath is the superintendent of a farm owned by Charles H. Cheney.

SAVES WELLESLEY GIRL

Carnegie Medal Hero Again Shows Bravery in Runaway.

The bravery of William Walker of Brookline, saved Miss Grace Coffin, a student of Wellesley College, from serious injury, yesterday, when the young woman's horse took fright at a pile of paper and bolted. The man leaped in front of the runaway, seized the bridle and clung to it till the animal stopped. Miss Twombly fell in a faint but was not seriously injured. Her home is in Passaic, N. J. Walker about a year ago figured in another heroic feame for which he received a Carnegie medal.

1,000 More to Greet T. R.

NEW HAVEN, March 26.—One thousand citizens will go to New Haven to take part in the celebration to welcome Theodore Roosevelt. A band of eighty pieces will accompany the delegation.

'REVOLUTION' IN RANKS OF D. A. R.

Secretary-General Leads the Mutiny Against Other Officials; Open Letter.

NEW YORK, March 26.—The Daughters of the American Revolution are lining up for the bitterest fight of their lives. The insurgent spirit has entered into the sacred precincts of the national headquarters of the society in Washington and Mrs. Mary B. Wilcox, the recording secretary general, is leading a bitter fight upon Mrs. Julia T. Scott, the President General, and Mrs. A. G. Draper, the Registrar General.

In an open letter to the heads of the various chapters throughout the country Mrs. Wilcox declares that Mrs. Draper is preparing to seize the organization and that though the president general she has clerks and officers not pleasing to her summarily discharged or forced to resign.

The insurgents have taken their stand upon the dismissal by Mrs. Scott of Miss Agnes Gerald, a clerk in the national headquarters. Mrs. Scott, in her letter of dismissal, alleged "continued and persistent acts of insubordination."

Mrs. Wilcox has taken the stand that Miss Gerald was dismissed because Mr. Draper had trouble with the girl's mother in the time of the last election.

Miss Gerald in the meantime has placed the matter in the hands of her attorney, Lucien Williamson, who, in a letter informed Mrs. Scott that as the young woman could only be dismissed by the board which had appointed her, he had advised the young woman to continue her duties.

"PLUMMER'S RIDGE."

Rural, "Horsey" Play to Be Given by Amateurs at Jordan Hall.

One of the most notable of the season's amateur dramatic efforts will be the presentation at Jordan Hall, on Tuesday and Wednesday evenings, of "Plummer's Ridge," a rural play in four acts.

There are many unique features made possible by the fact that it is the best drama of the trotting horse and his surrounding interest which has ever been written.

The production under the auspices of the Metropolitan Driving Club of Boston, will have new scenery and costumes. A notable scene is the race day at old Mystic park, and the spectacular trotting race, which Si Plummer's filly wins, is full of exciting interest.

Musical and dancing numbers by Dan McKinnon, the Plummer's village quartet, the Mystic Park girls, Grace Coffin, Thomas Norris and Lewis Joel will help enliven the piece.

The committees include Mrs. G. Pray Smith, Mrs. C. H. Bolleden, Mrs. W. L. Huntley, Mrs. A. J. Furbush, Grace Coffin, Thomas Norris, Alonzo Norris, Lewis Joel, James Gilbert, G. Pray Smith, B. W. Carpenter, Dan McCriven, Edgar Power, C. H. Bolleden and several others.

BOSTON TO BE INVADED!

332 Teachers From King Edward's Domain Capture the City.

Three hundred and twenty-two Toronto school teachers are "doing" Boston. They took the town by storm some time Friday night in a special car, and every object and place of interest in and around Boston has been entertaining Toronto visitors ever since.

James I. Hughes, chief instructor of schools in Toronto, is in charge of the party, which will be in town until Thursday night. This is the fourth annual excursion that Mr. Hughes has conducted to different cities in the United States. The fair Canadian visitors are quartered at the Quincy House, the Hotel Thorndike and in private residences recommended by the Y. W. C. A.

BOY FALLS FROM ROOF.

Companions Rush Him to Hospital on Stretcher of Coats.

Twelve-year-old Patsie Bradley fell from a three-story roof at No. 14 Henley street, Charlestown, yesterday afternoon. He was in search of a ball, which had been accidentally thrown up there from a ball game in the street.

Fifteen-year-old Pat O'Connor and fourteen-year-old Tommy Rowlin, who saw him fall, improvised a stretcher out of their coats and took him to his home, at No. 48 Chelsea street, three blocks away. Later the lad was sent to the Relief Hospital, where it was said that, beyond lacerations and bruises, the lad was not hurt.

Courtmartial Navy Officers.

WASHINGTON, March 26.—The Navy Department has ordered a court-martial to try Commander Frank K. Hill and Lieutenant Paul E. Dampman of the United States gunboat Marietta on charges that they have not taken proper care of the vessel. The court will sit at the Portsmouth Navy Yard April 12. Rear Admiral Winslow is designated as president of the court.

MRS. ELSIE RICHMOND LOVERING STIMSON EVANS.

BOSTON BEAUTY WHO HAS TAKEN THIRD HUSBAND

FINANCE BOARD IS ON DEFENSIVE NOW

The Finance Commission, which has severely criticised two city departments in its recent reports, will come in for a grilling itself to-morrow.

The board of principal assessors has prepared a lengthy report on the work of that department, which will be presented to the Mayor and City Council to-morrow. If the commission is taken to task for the sweeping recommendations made, and by statistics, and records the board shows a great detail where many of the investigating body's suggestions are entirely impractical and where the changes advocated are made only at a superficial knowledge of the facts.

The Council committees on Soldiers' Relief which has been investigating the recent report of the commission upon the Soldiers' Relief Department will also make known the result of its inquiry to-morrow, and the committee will take exceptions to many of the criticisms made by the commission, and urge the rejection of many of their recommendations made by the investigating body.

"We have found that the facts presented by the commission on specific cases mentioned in the report are entirely untrue," said Councillor Curley.

HUSBAND NO. 3 FOR ELSIE RICHMOND

ELSIE RICHMOND'S MARITAL CAREER

1901—Marries Joseph Lovering, electrical engineer.
1903—Leaves Lovering.
1904—Divorces Lovering.
1905—Marries Will Stinson, bicycle rider.
1906—Leaves Stinson.
1907—Divorces Stinson.
1910—Marries Alfred Evans, musician.

Columbus avenue, when the news got around yesterday that Elsie Richmond Lovering-Stinson had become Elsie Richmond Lovering-Stinson-Evans, gasped and wished she might be happy. "She certainly deserves happiness," her old friends said. "If ever it was deserved by mortal."

Having been married in Boston and married in Providence, Mrs. Lovering-Stinson-Evans tried it this time in Springfield. With Alfred Evans, said to be a musician at the Tremont Theatre, she called on Wayland N. Judge, a clerk of the courts. They gave their residence as New York.

Elsie Richmond, not twenty-seven years old, was the daughter of the Rev. William C. Richmond, one-time assistant pastor of the Warren Avenue Baptist Church. Her beauty was so rare that she was much in demand by artist photographers. It is said that few women in America have been photographed so much.

Then she took to playing small parts in the theatres. She was eighteen when the great Coquelin saw her. "My dear," said the French actor, "you are the most beautiful woman I have seen in all my experience on the stage. You are an example of the highest type of womanhood I have seen in America."

It was not long after that the girl, little more than a child, gave her hand and her heart to Joseph Lovering, an electrical engineer, living in a suite of the Boylston Hotel. She lived with Lovering two years. Subsequently she testified in court that Lovering maltreated another home besides the one they lived in. On May, she said, Lovering, having drank to excess, took her to this second home. Another young woman presided there. This young woman wanted to know if Lovering was "coming home" that night. She also wanted to know who "this" was, meaning Mrs. Lovering. The pastor's daughter got her divorce.

Marries Bicycle Rider.

Lovering, at that time, mentioned Will Stinson, the bicycle rider as one of the young men who had been paying his addresses to his wife. The following year Stinson and the divorces slipped away to Providence. They came back to live cyclist's home in Cambridge as Mr. and Mrs. Stinson.

When they separated, after ten months, Mrs. Stinson got the papers ready for a divorce suit. Stinson made up with her. They separated again. There was more talk of divorce. Again their differences were patched. After the third separation Elsie began her suit. The decree was granted on May 17, 1907, after a hearing that occupied two and one-half minutes. Judge Bishop asked seven questions of Mrs. Stinson and three of the physicians who was her witness.

RUSSELL WILL CASE TO BE FOUGHT AGAIN

FIGURES OF THE RUSSELL CASE

Value of estate	$700,000
Cost of trial	$225,000
Number of witnesses	212
Number of words in testimony	3,378,900
Number pages of testimony	11,400
Number of exhibits	342
Number trial days	118
Number of days since case started	188
Number of defendants	40
Number lawyers	6
Number experts	15

Fifty-three witnesses swore claimant was Daniel Blake Russell. Twenty-nine swore claimant was James D. Russell. Fifteen said that he was not Daniel Blake Russell.

With the exception of two days set for final arguments, April 4 and 5, the first stage of the famous Russell case has been completed. No matter what the decision by Judge Lawton may be, either Senator Stimson, attorney for Daniel Blake Russell, the claimant, or Robert Nason, counsel for William C. Russell will appeal to the Supreme Court. In this event practically the same case will be heard before a jury. This would take several months and perhaps longer.

If the claimant should win in the second contest, the Probate Court would again be in a struggle over the will of the late Daniel Russell. Under this will William C. Russell, son of Daniel Russell, was left $50,000 with the stipulation that if his lost brother Daniel Blake Russell, should be found within twenty years he should receive one half of the estate.

With the case in its present standing, ancient Philip Blake Russell looms up who says he is the rightful heir to one half of the estate. This new claimant is known as J. H. Johnson. He is a laborer and lives in Fresno, California. He left home just following the sensational trial which lasted 188 days he was found guilty and sentenced to fourteen years.

A coincidence of the Russell and Tichborne trials is noted in the number of days each. As in the Tichborne case the Russell case took 118 days until the testimony were completed. The number of days since the case started in September 20 last year is 188, exactly the number of the second Tichborne trial.

Girl Will Recover.

Miss Jane McKay, who was accidentally shot yesterday at the Woburn almshouse, where she was employed, is improving at the Choate Memorial Hospital. The young woman was cleaning a room when she swept a rifle off a table. The weapon was discharged and the bullet entered the body.

HAPPY WIVES RESTORED THANKS TO PE-RU-NA.

Gained 18 Pounds.

Mrs. Hattie Hamilton, R. F. D. No. 2, Sparta, Ky., writes:

"I have taken two bottles of Peruna and commenced on the third one. I did not really need the third one, but thought it best to take another bottle.

"I have always weighed 102 pounds, but since I began taking Peruna I weigh 120, for the first time in my life, and I am now thirty-three years old. Your medicine has surely done me a great deal of good, and I have recommended it to several others who have begun taking it.

"My mother, who is seventy-six years old, has grown so weak she could scarcely walk. She took two bottles of Peruna and is fleshier and looking well."

Peruna Their Family Medicine.

Mrs. Anna C. Hyde, 712 E. Yamhill street, Portland, Oregon, Vice President Literary and Educational Organization of New Hampshire, writes:

"I am pleased to endorse Peruna as an all-round good family medicine, and one that is safe to give children. I give it to mine at the least suggestion of a cold, and take it myself to build up my strength and nerves.

"My sister, who is living with me, uses Peruna, too, and she is loud in its praises."

Constipation, Torpid Liver.

Mrs. Anthony Rauch, 306 N. Walnut street, Bucyrus, O., writes:

"I was suffering from obstinate constipation and torpid liver, when I took your advice and purchased six bottles of Peruna and Manalin. When I had taken only one bottle I felt much better, and since I have taken two more bottles I feel entirely well, but I will continue taking the medicine for a short time to make sure of my cure.

"I think Manalin is one of the finest remedies for constipation that I ever tried. I will never be without it. It has made me so strong. I can do a day's work and never tire. I am so glad I do not get those dizzy spells any more. I haven't had one since I took your medicine.

"I cannot thank you enough for what your medicine has done for me. All sick people should give it a fair trial."

Had Catarrh of Kidneys.

Mrs. Gus H. Carlson, Box 291, Ortonville, Minn., writes:

"I had catarrh of the kidneys and bladder. I have taken Peruna until now, and I do not think I need to take it any longer.

"I feel well, and my tongue is clear and I have no bitter taste in my mouth. I am very thankful for Peruna."

ADVERTISE YOUR WANTS IN THE BOSTON AMERICAN

ADVERTISE YOUR WANTS IN THE BOSTON AMERICAN

Squeezing Pimples

Does Not Cure Them, But Increases Them.

Treat your blood, scientifically. Take Stuart's Calcium Wafers, and the pimples will disappear forever, inside of a week. Purify the system and clear the face. 50c a box at your drug store. Send for free trial package to the F. A. Stuart Co., 175 Stuart Bldg., Marshall, Mich.

THE C. E. OSGOOD CO.

OSGOOD
WHEN IN DOUBT BUY OF
744 TO 756 WASHINGTON ST.
AMERICA'S LARGEST LIBERAL HOME FURNISHER
Just a Few Steps From the Boylston and Essex Tunnel Stations

We Carry the Largest and Best Stock of Phonographs and Talking Machines In the City

Osgood's Popular Edison Outfit 24.55

$1 Down and $1 a Week

This outfit includes 3 Amberol 4-minute records and 3 Standard 2-minute records.

Osgood's Popular Victor Outfit 36.40

$1 Down and $1 a Week

This outfit consists of one Victor, No. 2 machine, 19-inch floral horn, quartered oak cabinet, listed at $32.50, and six Columbia double faced records (your choice), listed at $3.90.

Write for our Free Illustrated Phonograph Catalogue. Mail orders given prompt attention.

THE C. E. OSGOOD CO.

THE C. E. OSGOOD CO. THE C. E. OSGOOD CO. THE C. E. OSGOOD CO. THE C. E. OSGOOD CO.

Furniture Values That Have Never Been Surpassed

Our Liberal Credit Plan We open accounts with everybody. By paying a little down and a little each month our patrons may furnish their homes attractively without the hardship of a large outlay of money. One year's credit if you want it.

OSGOOD
WHEN IN DOUBT BUY OF
744 TO 756 WASHINGTON ST.
AMERICA'S LARGEST LIBERAL HOME FURNISHER
Just a Few Steps From the Boylston and Essex Tunnel Stations

RETAIL HEADQUARTERS OF THE C.E.OSGOOD COMPANY

Annual Spring Opening and Exhibition of New

House Furnishings

For this great annual event we have made price reductions on new goods that will compel unusual activity in all departments. The items listed in this announcement represent but a few of the hundreds of live bargains that await economical buyers.

Baby Carriages Exactly like illustration, called the "Hollywood Sleeper," an unusually attractive and serviceable carriage, with 12-inch heavy steel wheels, upholstered seat and back. Usually sells for $11.00. Our price for this week, 8.95

Daily Concerts in Our Phonograph Department.

THE only furniture house in the world that gives a receipt in full on balances due on credit accounts up to $500 in case of a customer's death.

Iron Beds Exactly like illustration white enamel, heavy brass top and foot rail, handsome design. Regular retail price $11. Our price this week 7.75

Free Daily Concerts in our Phonograph Department.

STORE OPEN SATURDAY EVENINGS.

Parlor Rockers Exactly like illustration, selected stock, mahogany finish, loose plush cushions. Regularly $14. Our price this week 9.85

Free Delivery of Goods to homes within ten miles of Boston. We allow freight charges to all points in New England reached by rail or water.

Refrigerators Exactly like cut, 39 inches high, 22 in. wide and 15 in. deep, ice capacity 25 pounds, walls solid golden oak, galvanized steel lining, and removable drip pipe. Regularly $8.00. Our price this week 5.95

Dressers Exactly like illustration, genuine mahogany, swell front, large bevel French plate mirror. Regularly $40.00. Our price this week 29.85

Sideboards Exactly like illustration, quartered oak, deep linen drawer, lined drawer for silver, large locker and heavy bevel French plate mirror. Regular retail price $30. Our price this week 22.75

We Are Headquarters For Lowest Prices In Rugs, Carpets and Draperies

THE C. E. OSGOOD CO. THE C. E. OSGOOD CO. THE C. E. OSGOOD CO. THE C. E. OSGOOD CO. THE C. E. OSGOOD CO.

NOT MAKING GOOD WAS SUICIDE'S FEAR

Patterson, Restaurant Manager, Was Afraid He Could Not Please His Employers.

Henry W. Patterson, the Back Bay restaurant manager, who committed suicide by shooting himself in a Hancock street lodging house yesterday, was driven to self destruction by worry that he was not making good in his new position, lodging house statements made later in the day by his sister-in-law, Mrs. C. B. Nevins.

Patterson lived at No. 111A Montfort street, Back Bay, with his wife and her sister. The first of March Patterson took the place of manager of the Oak Grove Creamery on Boylston street. Shortly after his suicide, Mrs. Nevins said:

Mr. Patterson was out of the house when that river lived, but he was always a highly nervous disposition. He was continually tapping with his fingers, for instance. He had been under treatment for nervous trouble.

"From the time he took his new place he told us he was afraid he could not make good. We assured him that he would and told him not to worry. He did worry, though. He would go to bed early, then a would get up and pace the floor. He either smoked, drank nor gambled."

Employes at the creamery praised Mr. Patterson as a kind and able manager.

The farewell note which Mr. Patterson left to his wife said:

"Dear Wife—Goodbye. Sorry I had to do this. There was no other way.

HARRY."

Mrs. Patterson, who had been looking for her husband since the early morning, would not make any statement. They had been married three years and had no children.

Patterson went to No. 42 Hancock street, opposite the Myrtle Hotel, Friday night, engaged a second-floor, front room and gave the name. Yesterday morning H. C. Eyder, the proprietor of the lodging house, found him dead on the floor with a bullet in his head and a revolver with one cartridge discharged near his right hand. He had covered his face with a quilt to deaden the shot. His identity was established by papers in his pocket.

Haverhill Men Re-elected.

HAVERHILL, March 26.—William Davis was re-elected agent and Warren F. Goldthwaite secretary and treasurer at the annual election of the ports of the B. and M. R. R., which was held to-day. Only a full vote was cast, as the two officials were unopposed.

No More PILES

No Matter How Bad Your Case Is Or How Long You Have Had It, Pyramid Pile Cure Can Cure It.

Free Package Sent To Prove It.

Half of the suffering and torture of piles has never been told. Whether your particular case of piles is almost too excruciating for any mortal to bear, or if you are fearfully humiliated by unreachable itching and bleeding or whether you have only a moderate case of piles, there is positive relief, and quick, too, in Pyramid Pile Cure.

You need not take for granted all we say about our Pile Remedy. We want it to speak for itself.

That is why we say to every person suffering from piles or any form of rectal disease, send us your name and address and we will gladly send you a free trial package of the marvelous Pyramid Pile Cure. After using the trial you will hurry to your nearest druggist and get a 50 cent box of Pyramid Pile Cure, now admitted by thousands to be one of the most wonderful reliefs and cures for Piles ever known.

Instant relief can be gotten by using the marvelous Pyramid Pile Cure. It immediately reduces all congestion and swelling, heals all sores, ulcers and irritated parts. It renders an operation absolutely unnecessary.

Send your name and address to-day for free trial package to Pyramid Drug Co., 158 Pyramid Bldg., Marshall, Mich.

PRIZES AWARDED FOR "LIVE ONES"

Here Are the Winners in the American's "Forty Immortals" Contest.

The best lists of "Boston's Forty Immortals—Live Ones," have been selected in the Boston American's prize contest.

The American was assisted by three prominent Boston men in the work of judging the prize winners.

The proposition of the contest was:

Who do you consider are the forty metropolitan Bostonians NOW LIVING, whose achievements entitle them to places in a Hall of Fame.

In this contest women were not eligible, though it is of course admitted that there are a number of Boston women who would be awarded honors in Boston's Hall of Fame if there were one.

In making their report and announcing the prize winners in this novel contest, the judges stated:

All Had Weak Points.

"We find that there is not a single list in all the hundreds submitted, that could not have been improved. There are weak points in every list.

"But those which we have chosen come nearest to combining the living personalities men of Metropolitan Boston, and accordingly are entitled to the prizes.

"The judges, if preparing a list of their own, would exclude some of those included in the prize winning list, and would most certainly include some men of great achievement who are not mentioned in these lists."

The prize winners, as selected by the judges, are:

Winner of first prize of $10, G. Wallace Stone, No. 44 Pleasant street, Brookline.

Winner of second prize of $5, Max Henry Newman, of No. 24 Davis street, Boston.

Winners of next five prizes of $1 each: Josephine Patten Purdy, No. 25 West Green street, Lynn; Arthur B. Shield, No. 13 Stoughton Hall, Cambridge; William F. Howes, No. 53 Tremont street, Boston; George A. Nelson, No. 224 Bunker Hill street, Charlestown; Mrs. P. B. Crosby, No. 725 Lexington street, East Boston.

Checks will be sent at once to these prize winners, and any failure to receive them promptly should be reported to the Cashier's office, Boston American.

The Winning Lists.

Following are the lists which the judges of this contest considered to be the best submitted:

"Live Ones" Editor:

I herewith submit my choice of the forty immortals for the hall of fame:

Professor Alexander Agassiz, naturalist.
Louis D. Brandeis, publicist.
George McClellan Brooks, soldier.
Rev. Phillips Brooks, minister and preacher, 3d President Charles W. Eliot, educator.
Rufus Charles Fletcher, councilman.
Thomas Ignatius Gasson, S. J., educator.
Colonel William A. Gaston.
Judge Robert Grant, author and jurist.
Dr. Samuel A. Green, ex-Mayor.
Colonel Thomas Wentworth Higginson, historian.
Henry L. Higginson, philanthropist.
Judge Oliver Wendell Holmes, jurist.
Henry James, philosopher.
Professor William James, scholar.
Edward Everett Hale, preacher, clerical world.
Bishop William Lawrence, theologian.
Hon. Henry Cabot Lodge, scholar and statesman.
Professor Abbott Lawrence Lowell, educator.
Judge Francis C. Lowell, jurist.
Professor Percival Lowell, astronomer.
Hon. John D. Long, statesman.
President Maitland, financial scientist.
Edwin D. Mead, publicist.
General Nelson A. Miles, soldier.
Professor Hugo Munsterberg, psychologist.
Charles Eliot Norton, landscape architect.
Archbishop William H. O'Connell, churchman.
Richard Olney, lawyer and statesman.
Robert Treat Paine.
Hon. Herbert Parker, ex-Attorney-General.
Miss Percy, poet and writer.
Professor Edward C. Pickering, scientist.
Dr. Maurice Richardson, surgeon.
Miss Herbert Parker, ex-Attorney-General.
Miss Percy, poet and writer.
Professor Edward C. Pickering, scientist.
Dr. Maurice Richardson, surgeon.
Miss Agnes Repplier, author.
Hon. Edward Sandford Rogers.
Colonel Charles D. Taylor, leader in journalism.
Professor John Trowbridge, electrical scientist.
Barrett Wendell, educator.

WALLACE STONE.
No. 44 Pleasant street, Brookline.

Men of Achievement.

"Live Ones" Editor:

Thomas Wentworth Higginson	Judge Robert Grant
Maria Clarke Fletcher	Charles W. Eliot
Jerome Jones	Gen. Charles H. Taylor
Prof. Ellen Thomson	
Edward A. Filene	John B. Long
Edward W. Atwill	Henry L. Higginson
Henry Cabot Lodge	B. F. Keith
Louis D. Brandeis	Judge Presbrey Eaton
Samuel A. Green	Dr. Richard C. Cabot
Gen. Nelson A. Miles	Frederick Law Olmsted
Robert A. Woods	Rev. Dr. Samuel M. Crothers
Julia Ward Howe	Prof. E. C. Pickering
Dr. Maurice H. Richardson	Thomas H. Fitzpatrick
Edward Everett Hale	Rev. Dr. Phillips Brooks
Arthur W. Peabody	Rev. Dr. George A. Gordon
Barrett Wendell	
James J. Storrow	Henry Abrahams
Thomas L. Grasson	George M. Churchill
Prof. William James	Francis W. Hunnewell
Sam Walter Foss	Dr. Samuel J. Mixter
Myer Bloomfield	

MAX HENRY NEWMAN.
24 Davis street, Boston.

Ask United States to Seek Dillon's Freedom

Forresters Heed Appeal of Captain Condon in Behalf of Life Prisoner in Canada.

SPRINGFIELD, March 26.—Following an eloquent appeal by Captain Edward O'Meagher Condon, the Irish patriot, now in the city, that no effort be made to secure the release of Luke Dillon who is held a political prisoner in Canada, John J. Leonard Court, M. C. O. F., has named a committee to draw up resolutions with an end in view and send them to Secretary of State Knox in Washington.

The committee consists of George A. Toomey, James H. Benson, John J. Courtney, James F. Wells and C. J. Coffee. In the resolutions the United States Government will be asked to use its influence to secure the freedom of Dillon.

Dillon was given a life sentence in prison for taking part in an alleged conspiracy to blow up the Welland canal during the Boer war. Dillon was a Boer partisan. At that time the Canadian troops being sent to Africa were transported down the Welland canal, and it is alleged that Dillon and three other men attempted to destroy the canal. All were found guilty and received life terms.

JUSTICE MOODY THE SAME.

"No Special Change and More Comfortable," Is Bulletin.

"No special change and more comfortable" was the text of a bulletin given out last night at the Carey Hill Hospital, Brookline, regarding the illness of Justice Moody of the United States Supreme Court. Alarm was felt over the country, especially at Washington, over rumors that his condition was critical.

Take Off the Fat Where It Shows

Most women suffer much humiliation because of great quantities of fat, so located that, no matter how they dress, everybody sees that they are abnormal. This is the day of the slender figure, and fat women are simply not tolerated, either in business or social affairs. Women may not know it, but men when they see a fat woman pass them on the street or in public places make all manner of sympathetic remarks about her. They do not mean to be unkind or to seem unmanly, but it is natural for a man to dislike fat on a woman. Where fat shows the most there is where it must be removed, and as quickly as possible. This season's dresses seem to be made for the fat woman's misery and the slender woman's delight. They expose all the charms of woman and her ugliness as well. Exercise and diet will not remove fat. This has been proved. The famous Marmola prescription, which has met with such phenomenal success and has so many of our society women as its sponsors is now being sold in tablet form. It need only be taken in the time for this style of treatment. These little tablets go into your system just the same as the liquids, stop the stomach and digestive apparatus from assimilating fat and reduce the fat quickly. They are the rate of from 12 to 15 pounds a month. Get a package and carry it in your purse and you can take one or two tablets when in a hurry to take away from home. They are sold at all drug stores at 75 cents a case, or if you prefer you may write the Marmola Company, 150 Farmers Bldg., Detroit, Mich.

KEENE IN DEAL TO ADJUST POOL CLAIMS

NEW YORK, March 26.—Wall street heard to-day that negotiations had been opened in behalf of James R. Keene looking to a settlement of the claims of Gerald Roberts, Hall & Co., which went down in the collapse of the cotton pool. If this be true Mr. Keene probably would settle with the creditors of other firms.

Foresters' Whist Party.

Final arrangements have been made for the annual whist party and dance of St. Patrick's Court, M. C. O. F., to be held in Bernard Hall, South Boston, on Friday evening, April 8. The occasion will also be the thirtieth anniversary of the instituting of the court.

MOTHER TOO SLOW, IS SHOT BY SON

NEWARK, N. J., March 26.—Because his mother did not respond quickly enough to his demand for a cup of coffee, Joseph Dominick Viola, thirty-three years old, shot her in the neck this afternoon and she is now in St. James Hospital in a critical condition. Viola is locked up in the Third Precinct station.

Brooklyn Pastor to Speak Here.

Pastor Russell of the Brooklyn Tabernacle, New York, will speak at 3 p. m. to-day in Tremont Temple upon the topic, "Man's Past, Present and Future." He is well known to the Biblical students of this city and declares that the Bible does not teach eternal torment and that evolution is found in its pages.

ZOO WANTED AT MIDDLESEX FELLS

Massachusetts Zoological Society members have begun plans for a campaign in behalf of a zoological park or zoo at the Middlesex Fells. Their bill has just been referred to the next General Court. The society will provide animals if the State provides a site, appropriates $25,000 and $5,000 annually.

Festival of Irish Music.

A festival of Irish music is to be a feature of the annual ball of the Young Men's Catholic Association at the Mechanics Building on the evening of April 21. A chorus of 200 voices under the direction of Prof. John A. Shea is rehearsing with an orchestra of fifty musicians.

THREE ACCUSED OF DARING HOLD-UP

Early yesterday morning three men went into the restaurant at No. 13 Cornhill, struck the cashier, Albert Andrews, several times over the head, and, after grabbing all the cash in sight, about $40, tried to escape. No holdup robbery was ever attempted in Boston.

Several patrons in the place were so dumfounded that the robbers almost escaped before they made an outcry.

William H. Curley, former councilman, and with several Deer Island terms to his discredit; Philip Hayes, thirty years old, No. 54 Natick street, and Jake Davis, the same age, of No. 40 Stamford street, appeared after a chase and a fight in Brattle street, are being held under $2,000 bail for examination.

DOUBLE LEGAL STAMPS FORENOONS

Houghton-Dutton Co.

It pays to pay cash

NEW ENGLAND'S GREAT CASH HOUSE

Men's Half Hose

Men's 25c Half Hose, silk lisles, black and colored, high spliced heels and double soles (sold as seconds). A great bargain, at 12½c per pair **12½c**

Men's Underwear

Men's 50c Summer Underwear, samples from one of the best manufacturers of ribbed and plain balbrigan shirts and drawers, ecru and plain colors. At 29c per garment **29c**

Monday's Greatest Garment Specials

Mail Orders Promptly Filled

The "Klosfit" Petticoat

No more draw strings. No more gatherings and puckering. Fits the hips like a corset. Note the "Klosfit" gusset at either side, with elastic bands at the waist line. This assures smooth, graceful lines for the dress skirt. Prices, **1.49 to 5.00**

Our Famous Tailored Waists at 98c

We show here three of the many elegant styles in this popular waist. They are made of excellent quality of India lawn and linen, the Dutch neck style is daintily finished with collar and cuffs of imported embroidery, some are finely tucked and others have very fine inserted embroidery panel. An exceptional bargain for 98c. **98c**

5,000 Corset Covers at Bargain Prices

SAMPLE CORSET COVERS of nainsook, in cambric, the Spring styles, V-shape and high cutting, all two styles alike, an extraordinary value for

29c

CORSET COVERS in fine 72-72-76 grades, new styles, high cut, with lace and ribbon, a great bargain for

49c

CORSET COVERS of excellent quality of nainsook and cambric, daintily trimmed with dainty laces and real Cluny edges, all sizes, values of these are regular $1.00

79c

Mail Orders Promptly Filled.

Boys' Cheviot Suits

BOYS' SUITS, in blue cheviots and mixtures, like cut, and Russian styles, sizes 3 to 17, an exceptional value for

1.98

Extra Value in Tailored Skirts at 1.98

Women's and Misses' Walking Skirts, like cut, made of good Voile, also Danish cloth in black only, trimmed with black taffeta, extra full plaited styles, regular and extra sizes,

1.98

at 2.98

The cut is an exact illustration of one of our new plaited style skirts, made of extra good quality voile, in black, navy and grey, regular and extra sizes. Special for this sale, at, only,

2.98

Girls' Dresses

Made of good percales and plaid gingahams with full pleated skirts and some trimmed with fancy piping and buttons and some made with the panel front, sizes 6 to 14. Special for Monday, at

98c

Men's Night Robes

Men's 50c Night Robes, good quality of muslin, fancy trimmed, collarless, full sizes and well made. Monday only and a bargain, at 39c each **39c**

Men's Negligee Shirts

Men's $1.00 Negligee Shirts, attached and detached laundered cuffs, neat patterns, including black and white. 100 dozen of these $1.00 shirts for Monday, at 79c each **79c**

New Spring Silks

The Cheney Brothers' 85c Silks Polka Dot Foulards

In a large range of the popular dots, many of them of Cheney Bros.' manufacture. Regular price 85c a yard. Also other makes that are lustrous and printed on reliable cloths. Underpriced here at 55c a yard. **55c**

ROUGH SHANTUNGS—We believe we are giving the very best makes and values in Boston at a great saving in prices. This special 59c value is one of our leading features. Nearly all colors in this popular silk here for **49c**

TUSSAH JACQUARDS, in an exceptionally large range of designs and the new colors for early spring and evening wear. You will easily recognize many of them as 49c retailers. Price here 39c a yard **33c**

ALL-SILK ROUGH SHANTUNG, in the prevailing and the nearer shades of tan and champagne, and nearly all the popular spring shades. Regular 75c values, here at **59c**

COATING SHANTUNG, fully 56 inches wide, in tan, brown, black and apricot shades that are now most used for the long or medium coat. Also other shades that are popular for costumes. Regular 75c values, here for 59c a yard **59c**

China and Glassware

DINNER SETS, special lot of high-grade semi-porcelain, 113 pieces, all full sizes, including soup tureen. These have dainty green spray decorations. Regular value $12.50 a set, marked for this sale at **7.98**

CHOICE AMERICAN SEMI-PORCELAIN DINNER SETS, 130 pieces, including large platters and soup tureen, all beautifully decorated in dainty floral effects and gold ornaments. Value $15.00 a set, special **9.98**

ONE LOT OF CHOICE SEMI-PORCELAIN DINNER SETS, 100 pieces, all full sizes, decorated in a very dainty light green border decoration, with bottom of rose pompadour. Positively $20 value, for this sale **14.98**

TEA SETS, fine imported Austrian China, 56 pieces, richly decorated in a French Decalcomania design. A regular $7.00 set for **4.98**

$2.00 BUREAU TRINKET SETS, in hand-painted Japanese China, in a handsome floral decoration, six pieces, comprising Comb Tray, Boxes and Hat Pin Holder. Would be cheap at $2.00, for this sale at 98c a set **98c**

240 JAPANESE AWATA VASES, all strictly hand painted, 10-inch size, assorted shapes. Imported to be sold at $5.00 each; special for this sale **2.98**

GENUINE CUT GLASS SUGARS AND CREAMS, in new fine cutting, both pieces handled. Would be cheap at $2.00 a set; special for this sale, at, 98c a pair **98c**

FINE BLOWN GLASS WATER SETS, in a very pretty pattern, finely polished with fine etched band, and 6 water tumblers to match. Would be cheap at $2 a set; marked for this sale **1.19**

New Floor Coverings

LINOLEUMS made from cork and linseed oil in both foreign and domestic makes, perfect goods, 2yds. wide. 63c value at 48c sq. yd. **48c**

RAG RUGS, as rolled, in eight effects. Excellent covering for the chamber floor:

Size	Value	At
24x60	$ .50	.63
27x54	1.00	.83
30x60	1.25	.98
36x72	1.75	1.33

VELVET RUGS, "colonial brand," extra quality; a large line of excellent patterns; size 27x54; $2.00 value, at **1.63**

TAPESTRY BRUSSELS RUGS, a good covering for any room.

Size	Value	At
8.3x10.6	13.50	11.25
9 x12.0	16.00	13.98

Rugs with slightly mismatched breadths we do not buy.

UTOPIA RUGS, rich wilton effects, made by the Crossley Co., of England.

Size	Value	At
18x36	$1.50	1.38
24x48	2.50	2.38
30x60	3.00	2.38

AXMINSTER HALL TRACKERS, choice patterns that can be made in any length with finished ends, for 75c, with extra charge for making:

27-inch width, a yard	1.00
36-inch width, a yard	1.25

EX. SUPER ALL-WOOL INGRAIN CARPETS, full line, 7 patterns. Regular $50c value, special sale price **69c**

5-FRAME BODY BRUSSELS CARPETS, made by M. J. Whittall. Regular $1.65 value, at per yard **1.30**

Spring Dress Fabrics

New $1.50 Suitings Excellent Selections

In the best and most popular colors, including stripes, plains, mixtures and checks. Hardly a color or design missing that is up to date. Our collection is at its best for your early inspection. Many of the fabrics are really worth $1.50 a yard. For this week 98c. **98c**

BLACK AND WHITE CHECKS are very much sought everywhere, and if you want the best for the least money visit our Dress Goods Department and find practically every quality underpriced. Some ten prices, ranging from ..... **19c to 1.50**

BLACK BRILLIANTINE AND MICHAELS, fully 56 inches wide, in a rich and beautiful lustrous quality that you will pay $1.50 elsewhere for. We consider these our very best leaders in black, at, a yard **1.00**

CHECK SUITINGS, fully 54 inches wide, in the ranges of black and white, blue, green, tans and browns. These fabrics were manufactured to retail for $1.50 a yard; medium weights, good colors, strong, durable and fashionable. Here at **79c**

DRESS GOODS in a large collection of staple and serviceable fabrics that are used the year around; exceptionally desirable for children's wear; many of the grades here retailed up to 69c a yard. Price here **46c**

Where Can You Do Better?
Where Can You Equal These 10 Values?

18.98 All Brass Beds . . . 10.98

Full double width, massive brass beds, 2-inch posts, neat cap, easy rolling casters. Heavy fillers and very handsomely polished and finished with three coats English lacquer. Regular value, but special next week at **10.98**

Freight free in New England.

23.98 English Perambulators 16.98

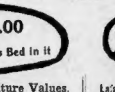

Roomy 36-inch body, hanger on stem, elegantly finished and varnished, big springs and big rubber tires. Have the usual fore hood, easy riding baby carriage. A $23.98 value, at **16.98**

Freight free in New England.

17.98 Turkish Rockers 10.98

Big luxurious Turkish rocker as shown. Upholstered in staple fibre and cotton, rattan and best quality brass trimmings. Black or dark red. Nice springs in seat, polished frame, front and top. Sits well, will wear well. **10.98**

12.98 Princess Edge Mattresses, 7.98

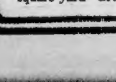

Pure white cotton felt, full size, two parts. Made with French edge, which adds to value and durability. Weighs about 60 lbs. Value $12.98. Our price, one week **7.98**

14.98 Tables . 8.98

Round Top Pedestal Dining Tables, beautiful legs, heavy rim, well bolted and braced, durable, well finished **8.98**

18.98 Round Corner Refrigerator 14.98

Apartment house style, round corners, hardwood, genuine double walls, well insulated, 100 pounds of scientific dry sight and thorough construction, 48 inches high, holds 50 lbs. Ice. Our price **14.98**

Freight free in New England.

1.98 Oak Sewing Rockers . . 98c

High back, low, comfortable seat, sewing drawer, solid oak, cane seat, very strong. Value $1.98. Our price for one week **98c**

6.98 Folding Go-Carts . . 4.98

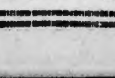

Full Size Folding Go-Carts, 3-inch enameled steel gear, rubber tire wheels, green Panama leather reversible seat. Folds flat. Worth $6.98, but our price complete with hood is **4.98**

Booklet free. Freight free in New England.

8.98 Hardwood Refrigerator . . 5.98

Built of hardwood, heavy durable finish, genuine double walls, tight fitting joints, removable provision chamber, economical to run. 22 inches high, holds about 30 lbs. Ice. Our price is . . . **5.98**

Send for Booklet.

Freight free in New England.

Four-Room OUTFIT $125.00

A Crawford Range. A Brass Bed in it

Booklet Free

Come to Cambridge for Furniture Values. Over here rent is reckoned in cents per square yard—not dollars per square inch.

C.B. Moller Inc

La'ayette Sq., Junction Mass. Ave. and Main St., Cambridge.

Terms of payment adjusted to your satisfaction. Free delivery in New England on reasonable size purchase.

SOMERVILLE IS HAPPY; TAFT IS COMING FOR THE 4TH

Why, They Say the Price of Flats Is Going Up in Sympathy With Announcement.

PRESIDENT WILLIAM H. TAFT is to celebrate the Fourth in Somerville.

Mayor Woods has just come back home with the great news. A preliminary committee has been formed. The Board of Aldermen is to appoint another committee. An appropriation is to be made. It costs money to entertain a President. Mayor Woods hopes the aldermen will not be stingy.

If you see a citizen with his hat on one ear to-day, the chances are that he comes from Somerville, and is planning to beg, borrow, kidnap or forge a subscription preferred position for himself at the presidential exercises.

Somerville is said to be the second smallest city in point of acreage in the country. It is about four miles long by about two miles wide. Imagine putting the biggest President in the land and several thousand other people into that limited territory.

Rents Jumping Already.

The reviewing stand for the parade will probably be on Highland avenue, in front of the High School. Somerville rises to a sort of point up along Highland avenue. It is doubtful if there will be room plenty of room at the top" this once.

And the price of Somerville rents went up yesterday on the first announcement. Notice is to be sent, it is reported, to the men who make maps that in the next issue of maps the name of Somerville must be printed in bigger type, like this:

SOMERVILLE.

The President is to come to Boston on July 4 to deliver an address in the morning before the National Educational Association in the Harvard Stadium; but after that address, he is to be whirled by Somerville and used to make a holiday.

Going to Have Big Parade.

The Preliminary Committee is headed by the following:

President, Leonard W. Cole; vice-president, Robert M. Lavender; treasurer, Benjamin F. Freeman; secretary, Charles H. Eaton.

Here is what Mayor Woods says:

"We have planned to have a great parade, and have asked Congressman McCall to secure for us the services of the sailors on the warships that will be in the harbor, the marines at the navy yard and the State Militia."

FIGURES ON HIGH LIVING.

Senator Smoot to Issue Important Tariff Table.

WASHINGTON, March 26.—When Appraiser of Customs George Wanamaker, of New York gave to the Senate committee investigating the high cost of living the invoice prices of commodities received from abroad through the port of New York his figures suggested to Senator Smoot a in future contrasts over the tariff.

series of tables that will be invaluable

From these figures Mr. Smoot will have table showing the foreign and domestic wholesale and retail prices; the cost of manufacturing at home and abroad; the wages paid in this country and in Europe; the amount of each article imported and value; the amount manufactured or otherwise produced in the United States and the duty assessed against and collected on each article of import.

It will make one of the most complete compilations, and perhaps, the most accurate ever undertaken by any congressional committee.

ACTRESS WHO IS IN BOSTON WITH A MESSAGE TO GIRLS

BILLIE BURKE.

THERE will arrive in Boston to-day a young woman with a mission. Her mission is to show Boston women how to get what they want.

The mission-bringer is Miss Billie Burke, and she will enlighten her sisters during the progress of "Mrs. Dot" at the Hollis Street Theatre. In the case of "Mrs. Dot" the thing wanted is a husband. Miss Burke, who plays Mrs. Dot, demonstrates that the way to get one is to go after the man you have picked out and grab him.

Billie Burke is always a welcome visitor to Boston. She is one of the youngest of our theatrical stars and one of the prettiest, but it is her social qualities which have endeared her to Boston's smart set.

She first made her mark in this country as leading woman for John Drew and it was not long before she was promoted to stardom. She visited Boston last fall in a dainty little French confection called "Love Watches" and returns in a Somerset Maugham play, "Mrs. Dot."

In the play Mrs. Dot is the widow of a brewer who has an income of $700,000 a year. She falls in love with a young architect, who is penniless and is too much of a man to marry a rich woman Mrs. Dot does not get discouraged, but pursues him until she lands him and this is the story of the play.

During the three acts the young actress will wear three ravishing Parisian gowns, which will be a magnet as powerful as the play to draw women to the theatre.

BRIGGS IS ACCOUNTANT.

Brookline Selectmen Name Official After Several Months.

Albert T. Briggs has been appointed town accountant by the Brookline selectmen. Leon Allen was backed for the position by many of the workingmen in the town. The question over who would be town accountant has created quite a stir in Brookline political circles since last November.

CONNOLLY STAYS IN RACE UNTIL HE'S KNOCKED OUT

Author Warns Curley That He's Never Beaten and Never Retires.

JAMES B. Connolly, story writer, sporting expert and champion Olympic athlete, rises to remark that James M. Curley, Councilman and politician, is not going to realize the dream of his life, is not going to be elected the next Congressman from the Eleventh district.

Mr. Connolly has the reputation of always telling the truth. As a boy he was known as "Truthful Jimmy." Since winning the championship in 1896 at Athens, he has travelled around the world several times; has fished off the Grand Banks with the crews of fishing schooners; has fought whales in the Northern seas; has gone trawling with the Vikings of Norway; has cruised up and down the Mississippi; has strolled immigrants from all countries, crossing the ocean with them many times in the steerage. He has camped with Indians in the smallest boat, the Fleur-de-lis, that ever made the trip.

"Not Until I'm Whipped."

He says that Mr. Curley is mistaken—he will not withdraw from the Tenth District contest. He would not give up a fight until he was whipped, and he emphatically calls attention to the fact that never has he been whipped.

Mr. Connolly is immensely pleased at the idea of a "kind words" campaign on the part of Mr. Curley, and he says it would be well, while we have a jolly debate between Mr. Curley and Congressman Joseph F. O'Connell, to indulge in the throwing of verbal bouquets. That he means business is evidenced by the fact that Jimmy has his ex-Territorial relations in every section of the district to boom his candidacy. Referring to the situation in the district, Mr. Connolly says:

"Yes, I see that our old friend Curley is gleaning in strange fields. Poetry, eh! Something new in the Hancock street forum, isn't it? How will they take this from Jim. Kind words are more than cornuate's!

"Hum—but Jim has been a good many cornuates in his time, hasn't he? And 'simple faith than Norman blood!' Well, we'll say nothing about the Norman blood, but surely there's not near so much simple faith as there used to be. The people are getting wise to the pols these days, aren't they?

"So James is thinking he'd like to go to Washington? Well, why not, but poets are not so easy as they used to be. But there's no doubt that he did have a bright thought when he said O'Connell should stand aside and let the district swing into the Democratic column again. His margin of four votes (even if O'Connell's friend, Joseph Canton, allows him to take his seat) is altogether too great a drop from the pre O'Connell days.

It's South Boston's Chance.

"The next Congress is going to be Democratic. What a fine thing if the good old Tenth Massachusetts should be represented by a Republican after waiting half a generation for a Democratic Congress. In South Boston there would certainly be mourning at the thought of it.

"I agree with our friend Curley, too, that O'Connell is not aggressive enough. Terribly agressive on the bill-boards, yes, but we want a man who does not cool off feet when he is with the big fellows. The big fellows do get a square deal, don't they? The Cannon bunch (and they're not all the Old Guard either). I guess they got O'Connell a goat all right. Good work. That's right, too.

"And as Curley has put in seven years in city affairs? Fine. But what his district wants is a man who will remember he has spent in thinking over national matters, and the Progressive legislation is the best interests of the country,' says James.

More Details Wanted.

"Again fine. But if he would be a little more specific, don't you think, and maybe you, and I, and the man on the street would have a clearer notion of what he is talking about?

"Well, it's O'Brien and O'Connor and Curley and O'Connell, and last but not least Mayor Mike of Quincy. Fine, all good, clean men, Shea, and I am hoping he won't run, for he is a man who can play some other game in life besides politics, and he'd get a lot of people who do a little thinking on their own account, and nowadays there are more of them than there used to be.

"And some of them say I lack experience? Experience in what? During the last twenty years I thought I had been gathering a little bit of experience, but a man is foolish at times, isn't he? I used to think that these things applied to the national affairs. But now I see how mistaken I was. What I should have done was to stay at home and build up a sandbline."

MRS. ANNA NICHOLS DEAD.

Was Long Noted as Artist, Writer and Philanthropist.

Mrs. Anne E. Nichols, widow of Henry P. Nichols, died yesterday at her home, Commonwealth avenue, in her eightieth year. For many years she had been active in philanthropic work. She was born in Newton, N. H. Her husband, who died some years ago was a Salem man and was of the firm of Crosby, Nichols & Company, who originated the North American Review. Mrs. Nichols was an artist and writer. She was one of the first women members of the Sweedenborgian Church, and was connected with the Boston Society of the New Jerusalem. She was one of those who conducted the first Chinese school in this city.

DR. STORRS SEEKS REST.

Explains Cause of Resignation From St. Paul's Church.

To put a stop to misleading reports the Rev. Dr. Leonard Kip Storrs, Brooklyn, yesterday said that he had resigned solely to seek quiet and rest. Dr. Storrs expects to spend a year visiting with his daughter, wife of Captain Bond, stationed well in Nowshera, India, and later with his son, Harry Storrs, at Vancouver, B. C. "I resigned when I did," said Dr. Storrs, "because I thought it might be legally in the parish meeting warrant, which takes place on Easter Monday, I have long needed the rest I am about to take."

TARIFF DOUBT IN INDIANA.

Republicans Discuss Payne Bill and Beveridge.

INDIANAPOLIS, March 26.—Whether the Republican State Convention, which will be held in this city on April 5 will indorse the Payne-Aldrich tariff law, as well as the course of United States Senator Albert J. Beveridge who voted against the bill, was a question that occupied the party leaders deep concern when they assembled today in the ninety-two county meetings to select delegates to the State Convention. Senator Beveridge will be a candidate for re-election before the next Legislature.

Billerics No License.

BILLERICA, March 26.—This town went no-license again this year, as usual.

Music for Railroaders.

North Union Lodge 74, Brotherhood of Railway Clerks, will hold its first entertainment and social Thursday evening at Engineers Hall, No. 164 Canal street. The entertainment consists of Miss Alice Rice, soprano; Miss Ruth Wheelon, contralto; W. Trader, violinist; Mark Merrill, tenor, and the North Union Quartet. Dancing will follow the entertainment.

Church Lecture Series.

The members of the Holy Name Society of the Church of the Immaculate Conception, Revere, are hearing a series of lectures on "Socialism" by the Rev. John C. Fenton. The lectures are being largely attended by the men of the parish. The third of the series will be delivered on one of the Sunday evenings in April.

Fights for City Position.

Pleading that he was a civil service employe, Charles J. Stowell yesterday filed a petition in the Superior Court for reinstatement as an assistant drawbridge tender in the bridge department. He was removed on December 5, 1908, by Superintendent Emerson and he says his removal was illegal because he was not given a proper hearing.

Baby in Long Fall Isn't Hurt.

They have stout babies in Cambridgeport. Yesterday Mrs. Mary McDonald of fifteen-months-old Johnny near the second story window at her home, No. 80 Bristol street. Johnny fell out to the hard ground below. Cambridge Relief Hospital surgeons found a few bruises on him and sent him back home in time for his supper, little the worse for the wear.

How Fortunes are Made

Not by individuals acting alone. Not by mere savings. Not by piling one dollar on top of another in a savings bank at 3½ or 4 per cent. a year.

No! a thousand times no! The interest from bank savings may keep you out of the poor house, but it will never lead you to Easy Street. Invest your spare money in the same way that Bankers invest it for you and soon you will be on Easy Street, with independence forever.

Everybody knows that banks make money; if they merely allowed their deposits to accumulate in their vaults they never could make a dollar. They make their money by investing yours in Bonds, mortgages and the very stocks which you might as well buy for yourself. They pay you 3½ or 4 per cent. but the big earnings they keep for themselves.

An instance of the enormous sums earned by these concerns is furnished by the Union Trust Company of Pittsburg, which during one year, on a capitalization of $1,500,000, earned $4,527,530. That is 302 per cent. net. The Board of Directors passed $4,000,000 to the surplus account, making a total surplus of $20,000,000. This was actually accomplished through the deposits of just such people as yourself.

Other instances include the Chemical National Bank of New York, which paid 150 per cent., the Fifth Avenue Bank of New York, which paid 100 per cent. Yet the depositors got no more than 3 or 4 per cent.

It is a positive fact that most of such great profits are earned through investments in Industrial stocks, and while banks are great money makers the REAL big dividend payers are the INDUSTRIAL CORPORATIONS.

Right here in Boston you rub shoulders every day with people who have grown enormously rich from a few hundred dollars invested in the beginning in Bell Telephone, in Linotype, in Singer Sewing Machine, and numberless other Industrial Corporations whose basis was sound and whose managements were honest.

It is clear, therefore, that your way to fortune lies through an investment in an Industrial Stock which has been proven sound—though not yet fully developed. For if you wait for its full development your opportunity will be gone.

So invest your nest-egg of savings in this way where it will work for you in sickness and in health—by day and by night—where it will eventually double and keep on doubling for all time.

Such an Investment Is Offered You in the Stock of the Autopress Company

Read the details of the Autopress printed below. You will see that it has proven itself the greatest money-making machine ever invented. The company's necessity for funds to develop its business makes your opportunity. In this method of coming directly to you with its stock it is following in the footsteps of many of the other great Industrial Corporations which have reached world-wide importance and tremendous wealth.

Read every word of what follows, for Autopress stock will make you and every other investor in it rich.

The time will soon come when these shares will have climbed to an incredibly high price. It will then be small comfort to look back and say, "Why, I could have bought Autopress at $11.00 only a little while back."

The Linotype, sister machine to the Autopress. It revolutionized typesetting, just as the Autopress is revolutionizing printing. Paid $4,000,000 dividends in the last two years.

The telephone that has annihilated distance and greatly increased business facilities. The Autopress will likewise increase business facilities by greatly reducing the time and money required to get good commercial printing and advertising literature.

The typewriter that has increased the capacity of correspondence five-fold, as the Autopress increases the printer's capacity five-fold.

FACTS COUNT.

If our presses are good enough for companies like the N. Y. Life Insurance Co., is our stock good enough for you?

MORE PROOF.

Here is the truck bearing Autopresses for the Brooklyn Eagle.

From a photograph, showing the delivery of two Autopresses sold to the Prudential Insurance Co., Newark, N. J., making 5 in all.

OUR START.

We started in a small way, with a capital of only $2,500, a factory about 50 feet long, with four machines and a force of only 6 men. Sales about $12,000.

Look at the Size of Our Factory To-Day.

We employ over 100 men.
Look at Our Capital Account.
Assets over $3,500,000.
Our Pay Roll To-Day.
Over $2,000 Weekly.

In the past 5 years the factory has built two, and are still building. We are erecting a factory 200 feet long, for we have over 1,000 AUTOPRESSES per year.

GREAT PROFITS.

Our machines sell for $1,750, of which $1,000 is clear profit. Think of it! Over 57% profit on the selling price. Over 100% on the cost. THIS MEANS 33⅓% ON YOUR INVESTMENT EVERY YEAR. We are making but two new Autopress men. There is a demand for 1,000 AUTOPRESSES PER YEAR. BY MAY 1ST WE WILL HAVE 100 AUTOPRESSES A MONTH.

GREAT OPPORTUNITY.

If you know our business as we know it, you know our opportunity as we know it, you would be amazed. If we told you all you would be forced to doubt us. Come to our office and let us show you. Get a clear idea of the foundation of this stock, and we will send you proof that THE STOCK IS WORTH $11.00.

Two years ago we had no Autopress, no capital, no factory, no sales. To-day we have all. We cannot make Autopresses fast enough. We have increased the capacity of our factory by dividends paid. Every dollar we earn we put into more machinery. We need more factory space. We need more money to build it. We need AUTOPRESSES. We need more working capital, and that is the only reason we are selling you our stock.

Our Necessity Is Your Opportunity.

We can get hundreds of thousands of dollars from capitalists, but we prefer to get it from giving to the control of our company. Under no condition will we sell the stock below the price we quote to you.

Our Business Is Phenomenal.

Look at our financial balance sheet. It gives a clear idea of strength, of success. Think of it! Less than two years ago we began with $2,500, a small machine shop, and a few men. To-day we have a business of over $3,000,000 a year. THIS IS HOW WE MADE MONEY. WITH THIS SAME PLAN WE SELL YOU STOCK YOU WILL NEVER REGRET IT. THE AUTOPRESS COMPANY IS ONE OF THE BEST STOCKS PURCHASED TO-DAY. IT IS SELLING FOR $11.00 PER SHARE AND WILL SOON SELL FOR FIVE TO TEN TIMES THAT.

The Autopress stock will soon be all sold. Only a few more of weeks and your opportunity will be gone.

From Balance Sheet of the Company, December 31, 1909.

ASSETS.

Notes receivable	$121,006.37
Accounts receivable	58,150.79
Securities	52,813.00
Cash on hand	15,000.00
Cash on bank	61,463.37
Buildings, machinery, etc.	3,140,762.57
	$3,327,068.92

LIABILITIES.

Capital stock	$3,000,000.00
Surplus	20,000.00
Reserve	250,482.46
Accounts and notes payable	56,586.46
	$3,327,068.92

N. B.—The above asset "Treasury Stock" refers to process of sale, consisting of cash in depositories, bills receivable, accounts receivable and stock.

Cash in Banks February 28 as follows:

Nassau Bank, Brooklyn, N. Y.	$85,146.00
Irving National Bank, N. Y.	28,750.11
Bank of Commerce, Brooklyn, N. Y.	28,582.11
Bank of the City of New York	3,144.11
Fidelity Trust Company (Providence)	1,183.98
Fidelity Title and Trust Company (Pittsburg)	1,000.00
Union Trust Company (Pittsburg)	37,829.21
Total	$185,135.52

The stock offered you is PREFERRED & PAR. bearing 7 per cent. a year and participating in all the additional earnings. It is also a lien on all assets.

THAT MEANS A DIVIDEND OF 7% PLUS FOR THE ADDITIONAL EARNINGS. Think of it! $1,000 a year in addition to your 7 per cent.

Remember Singer Sewing Machine stock, and Telephone stock, and Air Brake stock, and Linotype stock, and numberless others. Look at their dividends.

Ask Dr. Storrs, Brooklyn, Ex-Governor Pennypacker, Philadelphia, Rockefeller, N. Y. Life Insurance Co., Stuyvesant Fish, Standard Oil Co., Senator Depew, New York Central, Judge Gary, New York Steel Co., Senator Clark, Copper King, Butte, Mont., Senator Stone, Missouri, Senator Burton, Ohio, Senator Aldrich, Rhode Island, Senator Penrose, Pennsylvania, Senator Beveridge, Indiana, Senator Lodge, Massachusetts, Senator Root, New York, Senator Knox, Pennsylvania, Senator Bourne, Oregon, Senator Dolliver, Iowa, Senator Crane, Massachusetts, Senator Gallinger, New Hampshire, Senator Flint, California, Senator Perkins, California, Senator Nelson, Minnesota, Senator Kean, New Jersey, Senator Smoot, Utah, Senator Warner, Missouri, Senator Scott, West Virginia, Senator Oliver, Pennsylvania, Senator Guggenheim, Colorado, Senator Clapp, Minnesota, Senator Brandegee, Connecticut, Senator Bulkeley, Connecticut, Senator Dick, Ohio, Senator Foraker, Ohio, Senator Curtis, Kansas, Senator Crawford, South Dakota, Senator Heyburn, Idaho, Senator Borah, Idaho, Senator Wetmore, Rhode Island, Senator Clarke, Arkansas, Senator Bailey, Texas, Senator Culberson, Texas, Senator Money, Mississippi, Senator Newlands, Nevada, Senator Simmons, North Carolina, Senator Overman, North Carolina, Senator Daniel, Virginia, Senator Martin, Virginia, Senator Taliaferro, Florida, Senator Fletcher, Florida, Senator Gore, Oklahoma, Senator Owen, Oklahoma, Senator Clay, Georgia, Senator Bacon, Georgia, Senator Terrell, Georgia, Senator Frazier, Tennessee, Senator Carmack, Tennessee, Senator Pettus, Alabama, Senator Morgan, Alabama, Senator Foster, Louisiana, Senator McEnery, Louisiana, Senator Gamble, South Dakota, Senator Dillingham, Vermont, Senator Page, Vermont, Senator Burnham, New Hampshire, Senator Hale, Maine, Senator Frye, Maine, Senator Smith, Michigan, Senator Townsend, Michigan, Senator Kittredge, South Dakota, Senator Nixon, Nevada, Senator Piles, Washington, Senator Jones, Washington, Senator Bourne, Oregon, Senator Fulton, Oregon, Senator Clark, Wyoming, Senator Warren, Wyoming, Senator Carter, Montana, Senator Dixon, Montana, Senator Burkett, Nebraska, Senator Brown, Nebraska, Senator Bristow, Kansas, Senator Long, Kansas, Senator Scott, West Virginia, Senator Elkins, West Virginia, Senator Johnston, Alabama, Senator Lorimer, Illinois, Senator Cullom, Illinois, Senator Kean, New Jersey, Senator Briggs, New Jersey, Senator Root, New York, Senator Depew, New York, Senator Platt, New York, Senator Crane, Massachusetts, Senator Lodge, Massachusetts, Senator Gallinger, New Hampshire, Senator Burnham, New Hampshire, Senator Dillingham, Vermont, Senator Page, Vermont, Senator Hale, Maine, Senator Frye, Maine, Senator Aldrich, Rhode Island, Senator Wetmore, Rhode Island, Senator Brandegee, Connecticut, Senator Bulkeley, Connecticut, Senator Penrose, Pennsylvania, Senator Oliver, Pennsylvania, Senator Knox, Pennsylvania, Senator Scott, West Virginia, Senator Elkins, West Virginia, Senator Smith, Michigan, Senator Townsend, Michigan, Senator Dick, Ohio, Senator Foraker, Ohio, Senator Nelson, Minnesota, Senator Clapp, Minnesota, Senator Gamble, South Dakota, Senator Kittredge, South Dakota, Senator Curtis, Kansas, Senator Long, Kansas, Senator Bristow, Kansas, Senator Brown, Nebraska, Senator Burkett, Nebraska, Senator Warner, Missouri, Senator Burton, Ohio, Senator Guggenheim, Colorado, Senator Dixon, Montana, Senator Carter, Montana, Senator Clark, Wyoming, Senator Warren, Wyoming, Senator Nixon, Nevada, Senator Piles, Washington, Senator Jones, Washington, Senator Fulton, Oregon, Senator Bourne, Oregon, Senator Perkins, California, Senator Flint, California, Senator Crawford, South Dakota, Senator Heyburn, Idaho, Senator Borah, Idaho, Senator Clarke, Arkansas, Senator Bailey, Texas, Senator Culberson, Texas, Senator Money, Mississippi, Senator Newlands, Nevada, Senator Simmons, North Carolina, Senator Overman, North Carolina, Senator Daniel, Virginia, Senator Martin, Virginia, Senator Taliaferro, Florida, Senator Fletcher, Florida, Senator Gore, Oklahoma, Senator Owen, Oklahoma, Senator Clay, Georgia, Senator Bacon, Georgia, Senator Terrell, Georgia, Senator Frazier, Tennessee, Senator Carmack, Tennessee, Senator Pettus, Alabama, Senator Morgan, Alabama, Senator Foster, Louisiana, Senator McEnery, Louisiana, Senator Gamble, South Dakota, Senator Dillingham, Vermont, Senator Page, Vermont, Senator Burnham, New Hampshire, Senator Hale, Maine, Senator Frye, Maine, Senator Smith, Michigan, Senator Townsend, Michigan, Senator Kittredge, South Dakota

TIMOTHY SMITH CO.

2249-2281 Washington Street, Boston, Mass. One Minute from Dudley Street Elevated Station

MONDAY OFFERINGS

at prices beyond a question of doubt lower than can be found elsewhere—Values no prudent woman can afford to overlook—savings of ¼ to ⅓, and all with our well-known guarantee.

SATISFACTION OR YOUR MONEY BACK

1.98 for Boys' Suits

RUSSIAN SAILOR SUITS in new worsted effects, made double-breasted style; all sizes 3 to 9. Always the $3.00 suits.

PRICE NOW **1.98**

2.98 for Boys' Suits

NAVY SERGE SUITS in the kind sold in better way, every seat bottom faced and lined in best manner. Sizes 8 to 17 years. Regular price $5.00 each

PRICE NOW **2.98**

98c for Boys' Reefers

BOYS' REEFERS in a large variety of neat mixtures, also in red golf cloth, all sizes 3 to 8 years. Reefers in the regular way $2.00 each.

PRICE NOW **98c**

39c for Kid Gloves

CHILDREN'S KID GLOVES, in the popular tan shades, sizes 5½ to 8, made by the celebrated Wrightsville make and always 1.00 pair.

PRICE NOW **39c**

19c for Tea & Coffee Pots

PEARL AGATE WARE, white lined, 1, 1½ and 2 quart sizes. Always 25c each. Choice at, PRICE NOW **19c**

25c for Roast Pans

ENAMEL ROASTING PANS, blue outside, white inside, 16, 17 and 18 inch sizes. Always 49c each. PRICE NOW **25c**

25c for Dish Pans

ENAMEL DISH PANS in 10 quart size (Granite ware), some white lined. Always 49c each. PRICE NOW **25c**

25c for Berlin Kettles

ENAMEL WARE.

BERLIN KETTLES and Stove Pots in 8 and 10-quart sizes, with cover; some white lined. Always 69c each. PRICE NOW **25c**

50c for Stove Pots

ENAMEL WARE Cook and Stove Pots, in 12 and 14-quart sizes, with cover; some white lined. Always 85c each. PRICE NOW **50c**

35c for Tea Kettles

ENAMEL TEA KETTLES (No. 8), large size only; L. & G. ware and always 79c each.

PRICE NOW **35c**

2c for Table Glasses

THIN BLOWN.

15,840 THIN BLOWN TABLE GLASSES in standard size; best quality clear glass and the kind always everywhere 5c each.

PRICE NOW, **2c**

Matchless Values in Muslin Underwear

Savings of ¼ to ⅓

EVERY GARMENT fresh from the leading manufacturers in the land—New, Stylish, Well Made, and from the best of materials. Designed, cut and put together by skilled hands in clean, well ventilated workrooms. No maker ever produced prettier or better styles, and best of all—Every garment has been marked at Prices Less Than Elsewhere for goods of equal value.

39c for Gowns

NIGHT GOWNS in cheviot style with one row of lace insertion and edge to match; pillow sham to match, which was ruffled and lace edge. Always 49c each

PRICE NOW **39c**

12½c for Drawers

COTTON DRAWERS, made with deep flounce finished with a one inch hemstitched hem. Always 19c

PRICE NOW **12½c**

25c for Drawers

GOOD QUALITY COTTON DRAWERS, finished with neat patterns of embroidery and fine tucks above. Always 39c.

PRICE NOW **25c**

15c for Corset Covers

Made with deep lace yoke finished with beading, ribbon and lace edge around neck

PRICE NOW **15c**

25c for Drawers

MASONVILLE COTTON DRAWERS, finished with 2 rows of fine ruffle of cambric and embroidery, and fine tucks above. Always 39c.

PRICE NOW **25c**

1.00 for Petticoats

WHITE PETTICOATS, made with 20-inch flounce finished with ruffle of embroidery and 12 fine tucks. Full flounces always 1.50.

PRICE NOW **1.00**

29c for Petticoats

GINGHAM PETTICOATS, made with good full flounce, blue and white stripes mostly. Always 49c each.

PRICE NOW **29c**

19c for Aprons

WHITE LAWN APRONS, in good full size, finished with a 3-inch hem, pocket and string ties. Always 25c each

PRICE NOW **19c**

Special Values in Millinery

Are You Thinking of a New Spring Hat? Here We Demonstrate the Money Saving Values Awaiting You in This Department Monday.

Braid Hats

For Women and Misses 14 New Styles All Sizes

Prices Now, Each **1.98**

Pattern Hats

60 Pattern Hats! All Colors

Have sold in the regular way for $5.00 each

Price Now Each **3.98**

Hats Trimmed Free Without Charge by Our Professional Milliners

Children's Trimmed School Hats

WOULDN'T YOUR LITTLE GIRL LIKE A NEW HAT? BRING HER TO SEE THESE 71 STYLES SMARTLY TRIMMED. LOWEST PRICE

98c **1.49** **1.98** **1.98**

29c for Waists

WHITE MADRAS WAISTS, made button front, tucked tailored model. Waists always 49c each

PRICE NOW, **29c**

69c for Waists

LINGERIE WAISTS, in a variety of models, daintily made; val. venise and baby Irish lace trimmed. Always the 1.00 Waists.

PRICE NOW, **69c**

49c for Waists

CROSSBAR MUSLIN WAISTS, strictly tailored, button front, long sleeves. In the regular way 79c each

PRICE NOW, **49c**

29c for Sacques

LAWN DRESSING SACQUES in selected patterns, turn down collar, scalloped edges

PRICE NOW, **29c**

1.98 for Dresses

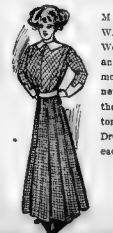

MACHINE-MADE WASH DRESSES for Women, Little Women and Misses; all new models, made from the newest materials in the new shades; button back or front. Dresses always 2.98 each.

PRICE NOW, **1.98**

2.98 for Dresses

WASH DRESSES, machine made, of Flaxine Cloth, Chambray and Linene; yoke, skirt panel front; also button side model with embroidered roll collar and cuffs. In the regular way 3.98 each.

PRICE NOW, **2.98**

Demonstration and Sale of 'American Lady' Corsets

Special Price Reductions During This Sale.

$2.00 Batiste Corsets

Very Latest Model

Price During This Sale

$1.50

Eight Other Models at Prices from 1.00 to 2.50

ALL FITTINGS FREE!

5.98 for New Suits

MISSES' AND JUNIOR SUITS, in all the popular shadings for spring; perfectly tailored with semi-fitted Coat and the 15 gored kilt skirt.

PRICE NOW, **5.98**

9.98 for New Suits

WOMEN'S AND MISSES' SUITS, in all colors; stylishly made with 24-inch Coat satin lined, moire collar, cluster kilt skirt.

PRICE NOW, **9.98**

Alterations Free!

1.98 for Spring Coats

STYLISH SPRING COATS of all-wool material in assorted colors; prettily trimmed with silk buttons. All sizes for misses 6 to 14 years of age.

PRICE NOW, **1.98**

1.18 for Panama Skirts

SPECIAL FOR MONDAY ONLY, one lot of WOMENS PANAMA SKIRTS, in black only (style cut), all sizes—small, medium and large.

MONDAY ONLY, EACH, **1.18**

Alterations Free!

7c for Neckwear

PLAIN SILK POPLIN Four-in-Hand Ties, in all the best and popular colors; just the tie for close-fitting collars (reversible). Always 12½c and 19c each.

PRICE NOW **7c**

OR FOUR FOR 25c

12½c for Mufflers

MANUFACTURERS STOCK OF KNIT MUFFLERS for men, women and children; white and blue. In the regular way 25c each.

PRICE NOW **12½c**

1.98 for New Dresses

CHILDREN'S FINE WHITE LAWN DRESSES, front of [illegible] insertion, skirt finished with [illegible]

PRICE NOW, **1.98**

1.98 for Spring Coats

CHILDREN'S COATS [illegible]

PRICE NOW, **1.98**

1.69 for Spring Coats

CHILDREN'S COATS in [illegible]

PRICE NOW, **1.69**

21c for Guimpes

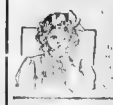

CHILDRENS WHITE LAWN GUIMPES [illegible]

PRICE **21c**

49c for Bloomer Suits

CHILDREN'S BLOOMER SUITS, made of Gingham, Chambray and Percale, [illegible] and Separate Bloomers [illegible]

PRICE NOW **49c**

98c for Women's Boots

WOMEN'S PATENT TIP VICI KID BLUCHER OR LACE BOOTS, also gun metal Blucher and Lace boots, and Patent Leather Vamp with [illegible] tops. Stylish, well made, up-to-date boots in small sizes only. Always [illegible] the regular way 1.50 pair.

PRICE NOW **98c**

59c for Boots

LITTLE GENTS' VICI KID LACE BOOTS, solid in every part; stylish [illegible] and in sizes 9 to [illegible]. Always $1.00 pair.

PRICE NOW **59c**

5c for Shoe Dressing "Hauthaway's"

BLACK OR TAN SHOE DRESSING for all kinds of leather; best for [illegible] or [illegible]. Regular price 10c bottle. PRICE NOW,

5c

7c for Summer Vests

WOMEN'S SUMMER VESTS, straight, low neck, sleeveless, tape finish, sizes 4, 5 and 6. Always 10c and 12½c each PRICE NOW,

7c

12½c for Infants' Hose

INFANTS' CASHMERE HOSE, silk heel and toe; black, tan, white and colors; sizes 4 to 6. Always 25c pair. PRICE NOW,

12½c

Stocking Feet

Black or white.

PRICE NOW, **2 PAIR FOR 5c**

Filene's — Washington and Winter Sts. | Filene's — The Guardian Shoe for Girls. | Filene's — Onyx Brand Hosiery. | Filene's — Washington and Winter Sts. | Filene's — Neverslip Shoes for Babies. | Filene's — Women's and Girls' Apparel Ready to Wear | Filene's — Washington and Winter Sts.

The Best Selection of Styles Is at Filene's

This Is One of

The Filene Knickerbocker Hats

[illegible]

"Lena Hats" Babies' First Hat. [illegible] Little Tots up to [illegible]. "The Duchess Hats" (for Children of 6 to 8 years). "The Marie Louise Hats" (for Girls of 8 to 12 years). "The Knickerbocker Hats" (for Girls of 12 to [illegible]). [illegible] up to 87.50.

[illegible] Corsets will fit [illegible] the

Improved Corset Fitting Methods

[illegible] Filene's. [illegible] is right your [illegible] also Many [illegible] that the [illegible] methods [illegible] without alterations [illegible] of all the well [illegible] afford a style and [illegible] every require

[illegible] assortment of brassieres [illegible] novelties not [illegible]

Nearly 1000 Coats for Girls

See the exclusive Filene coats at 10.00. The long roll notch silk topped lapel; pique piped. Novelty trimmed sleeves and pocket, finished with buttons, arranged in groups.

[illegible]

Misses' Russian Blouse Coats

Another Filene Feature! 15 styles. In wool materials, serges, etc. One of the most stylish coats of the season.

68 different styles, ranging all the way from 10.00 up to 50.00.

An Extraordinary Sale of New French Undermuslins

Will be ready Monday Morning at 8:30 a. m.

We held a similar sale the last week in March last year.

Some of the splendid values picked up in Paris by the Head of the Undermuslin Department recently returned from the spring buying trip in Europe.

The kind of lots one has to buy the day advertised because not on sale the day after.

The prices on hand embroidered garments have advanced in Paris!

The Only Separate Department for Girls' Waists

[illegible] styles designed [illegible] waists in [illegible]

[illegible] 1.50. New Tan Waists—in pajama, repps and [illegible]. New Middy Blouses.

French Ideas in Girls' Lingerie Slips and Combinations

Reproduced from imported Paris models. Sizes 8 to 16 years; prices from 1.50 to 2.95. Particularly favored for wear under Lingerie Dresses.

Slips [illegible] 98c to 5.00. [illegible] 2.95. [illegible] Drawers 25c to 1.50. [illegible] 50c to 1.89. [illegible] to 1.89. [illegible] 1.89. [illegible] to 7.50.

We Are So Busy Selling Guardian and Neverslip Shoes for Girls

[illegible] announcement today [illegible] shop in the mornings this week.

Misses' Dresses—Just in from Berlin

Including Foulard Challis Dresses—Russian Military Models—"Smocked" [illegible] Voile Dresses. Novelty Blue [illegible] White Checked Dresses, with [illegible] trimmings and buttons [illegible] in this complete department [illegible] 42.50.

That New Silk Stocking

will be on sale Monday. The longest wearing silk stocking you can buy.

1.50 pr. (Guaranteed)

Mothers who come into town Monday will find a lot of

New French Handmade Dresses for Infants at 1.89

Long or short styles, valenciennes lace trimmed, hand embroidered round yokes.

A Special Sale of

Babies' Lawn Dutch Caps

With lace insertions, including a pink, blue or white china silk lining.

1.89 values *at 1.00*

The Annual Sale of Women's Coats, Misses' Coats, Girls' Coats, Infants' Coats

[illegible] Monday, starting with extraordinary sale values in each department.

FOR WOMEN'S COAT SALE: Take Elevator to 3rd Floor, Main Store.

FOR MISSES' COAT SALE: Take Elevator to 3rd Floor, Annex.

FOR GIRLS' COAT SALE: Take Elevator to 3rd Floor, Annex.

FOR INFANTS' COAT SALE: Take Elevator to 2nd Floor, Annex.

Lingerie, Linen & Silk Waists

New ideas coming in nearly every day now.

A very large stock of new waists offers unusual selection and also unusual prices.

New Fashions in Girls' Dresses

[illegible] the newest styles is the French Coat Dress for girls made of [illegible] blocked gingham at 3.95. Then there are mill dresses, sectional gored dresses, Persian band trimmed and repp dresses with soutache trimmings.

[illegible]

Two Members of The Firm Have Just Returned from Europe

The trip was [illegible] devoted to [illegible] foreign [illegible] our foreign organization so that the coming season more than ever will add to the reputation of Filene's as the leading establishment in Boston for

Foreign and Domestic Novelties in Women's, Misses', Girls' and Infants' Apparel.

New Creations in

Tailored Suits

arriving daily now

French and American Fashions

See [illegible] Bernard Russian Blouse [illegible]

See [illegible] new Lakewood Suits at [illegible]

See the new Londonderry Suits at [illegible]

See the new Bretton Suits at [illegible]

See the [illegible] Afternoon Suits at [illegible]

See the Maggie Worsted Suits at [illegible]

See the French Serge Matinee Suits at [illegible]

Prices range from 15.00 to 225.00

1500 Pairs 1st Quality Gloves

1.50, 1.95 to 3.00 values— [illegible] gloves [illegible]

At 1.00 Pair, Monday

[illegible] perfect in style and quality and [illegible] the Filene [illegible]

We do not expect to have any of these gloves left on Tuesday. Mail orders will be filled while the lot lasts.

200 Tub Dresses for Girls

3.00 Values. *At 2.15*

Will be the special sale Monday in the Children's Dress Department—3rd Floor Annex.

[illegible] to 14 years. [illegible] plaids [illegible] included.

Have You Seen That

New Garland Neckwear

Which made a "Fashion [illegible]" last week? One of the most attractive of [illegible] novelties.

French Guimpes for Girls

2.00 and 2.50 Values at ..1.65

A lot of the most attractive [illegible] French [illegible] features for Monday.

Nothing Can Stay Here Longer Than Five Weeks!

Tunnel Bargain Basement

The Automatic Price Reductions

The first price must be so extraordinary that practically everybody who sees the [illegible] end of the Second Week—Reduction 25 [illegible] end of the [illegible] Reduction 50 [illegible] end of the Fourth Week [illegible] end of Fifth Week—They will be Given Away.

1664 Sweaters Worth $6455.00 for $3395.00

Just When You Are Going to Need Them Most—A Mail Order House Sends Us Its Entire Surplus Stock, which We Shall Place on Sale Monday Morning at 8:30, in most cases at Less Than You Could Buy the "Yarn." Every Lot But One Is ½ Off!

Lot No. 58—Sweater Vests of soft wool in red only. CATALOG PRICES 98c, MONDAY **49c** Lot 57 is a double breasted sleeveless Sweater vest in red. CATALOG PRICE 1.49, MONDAY **74c**	Lot No. 31—Coat Sweaters of Selected Australian Zephyr Wool, fancy stitch, double-breasted, roll collar, turnback cuffs, 2 side pockets, 45 inches long. CATALOG PRICE 4.98, MONDAY AT **3.73**	Lot No. 55—Women's Coat Sweaters of fine Zephyr wool, fancy stitch, V neck, flap pockets, pearl buttons, in white, white with blue, white and tan and cardinal. CATALOG PRICE 3.98, MONDAY AT **1.99**
Lot No. 53—Cutaway Coat Sweaters of soft Zephyr wool, fancy stitch, V neck, turnback cuffs, single breasted and shaped, in white, cardinal, white with blue and white with tan. CATALOG PRICE 3.98, MONDAY AT **1.99**	Lot No. 50—Military Coat Sweaters of fine worsted, fancy stitch, military collar, turnback cuffs and 3-flap pockets; pearl buttons; in gray, white and cardinal, also white with green and white with tan. CATALOG PRICE 5.98, MONDAY **2.99**	Lot No. 56—Misses' Pony Coat Sweaters of fine Zephyr wool, single breasted, turnback cuffs, pearl buttons, 2 pockets, fancy stitch V neck, misses' sizes 28, 30 and 32; in oxford, red; also white with blue and white with tan. CATALOG PRICE 2.98, MONDAY AT **1.49**

Remember These Lots for Tuesday!

Women's 45c White Cotton Drawers: 2 styles, tucked and hemstitched; also made with embroidery flounce. **29c**

1.50 White Lawn Waists: plaited front and back. Dutch neck. A well known brand at **49c**

50c Short Figured Lawn Dressing Sacques: new lots, attractive designs, at **29c**

Women's 2.95 Colored Wash Dresses: Odd and Broken Lots **1.39**

Monday Morning—Beginning at 8:30 A. M. We Shall Place on Sale

120 of These 1.00 Short Skirts At 69c

Sheer white cotton, broidery, and lace flounces in several patterns, one of which is [illegible] here.

4 other lots of undermuslins—just as extraordinary as the above—but not advertised here.

Automatically Reduced: Several Small Lots of SAMPLE UNDERMUSLINS: Gowns, Skirts and Combinations. Values 4.00 to 22.00. Automatically Reduced 25 per cent. to 1.21, 3.71, 4.46, 5.21, and 7.46.

Suits! Coats! Raincoats!

THE ENTIRE STOCK OF

Arnold & Co.

J. A. HERZBERG CO. PROPS.

WOMEN'S HIGH CLASS WEARING APPAREL

[illegible] FULTON STREET BROOKLYN, N.Y.

Bought at ⅓ Off! Heavy-weight garments, but [illegible] these Suits [illegible] will pay you to Buy Tomorrow. The Coats [illegible] suitable for Automobile Wear. These [illegible] can be worn for some time yet and it will pay you to buy them for next Fall.

JUST NOTE THESE 4 LOTS FOR MONDAY!

10.00 to 15.00	8.50 to 10.00	18.50 to 35.00
Suits, Raincoats **6.95**	Coats, at **3.45**	Suits, at **10.95**

Gloves 39c Chamoisette Gloves: 2-clasp, washable, look as well and wear as well as chamois Gloves— *Monday At* **25c**

Waists 1.00 and 1.25 White Lingerie Waists: fronts of allover embroidery; new and pretty designs; long sleeves, tucks in back— *Monday At* **79c**

Monday Morning at 8:30 We Shall Place on Sale

420 of These 1.50 Sheer Lawn Waists At 95c

Beautiful sheer quality Lawn, plaited front, back and sleeves, and with fancy trimmed Dutch collar; button front.

Remember—at some of these Waist Sales 400 last only a few hours! 4 other lots just as extraordinary—not advertised here.

Monday—112 Suits from a New York Manufacturing Tailor

25.00 Tailored Suits 13.90

New Spring Models—made of French Serge, lined with fine quality peau de cygne. NEW 1910 SHADES, also black and navy.

Automatically Reduced!

Girls' Coats, stylish models, well made; pure wool and worsted fabrics, plain colors and fancy effects.

7.50 Coats: Automatically Reduced from 2.95 to **2.21**

10.50 Coats: Automatically Reduced from 3.95 to **2.96**

12.50 Coats: Automatically Reduced from 4.95 to **3.71**

Boston American
General News

SUNDAY, MARCH 27, 1910. *

SUNDAY, MARCH 27, 1910.

ROOSEVELT HAS SPORT WITH AMERICANS AT CAIRO

Ex-President Hurls Back Tart Answers as Yankee Tourists Give Him Good Natured Advice at Handshaking Bee

Luncheon With the Khedive at the Palace, Following Visit to the Mohammedan University, Winds Up a Strenuous Day

Special Cable to the Sunday American

CAIRO, March 26. "Straighten up old man Taft when you get home," was the advice [illegible] hands with a line of American tourists in Cairo, in the tropical gardens of Shepherd's Hotel. The former president smiled and made no comment.

He then turned to the next man, who happened to be a Mr. Bryan of Texas, cousin of the "peerless one," saying "Texas is a great State. If it is possible I am going to visit that San Antonio show."

Nearly everyone in line had some political advice to offer but the situation never became awkward because [illegible] Roosevelt evaded an answer.

When the Colonel stepped across the terrace leading into the garden, the trees decorated with American flags, these 700 sons and daughters sang "My Country 'Tis of Thee," followed by three thundering cheers and deafening hand clapping.

Roosevelt Makes a Joke.

Roosevelt, in a new sombrero panama with a frock coat, said, "I'm not going to make a speech, but just say how pleased I am to meet you Americans out here in Egypt and tell you that not a single [illegible] has done his duty."

The tourists were [illegible] and complimented to their heart's content, each departing satisfied [illegible] minutes. It was a wonderful performance.

"Why," exclaimed the Colonel as a man from Wyoming appeared "I remember you. I met you at a cow show years ago when I was a delegate to the county convention."

"How I love that Georgia accent," he said as a pair of Southerners expressed their pleasure at shaking his hands.

A Pittsburg man speaking German, said "When you get to Berlin just tell Kaiser Bill that you saw me," to which Colonel Roosevelt, responding in the same language, said "Ja, wohl."

Visit to the University.

The aptness of a description printed in an Egyptian paper that Roosevelt is a combination of St. Paul and St. Vitus was seen in to-day's program. Pressing through a crush of thousands, Roosevelt drove to Alhazar, the famous Mohammedan university, probably the oldest institution of learning in the world. Here is the hotbed of the nationalist movement, and here is located the danger zone that many fear soon may break into the flames of revolution or a holy war and drive the Christian English out of Egypt. Under the guidance of Wally Bey, Colonel Roosevelt explored every inch of this wonderful example of Saracenic architecture.

In the library he gave an example of his wonderful memory, saying: "Years ago I read a translation of an Arabic book of travel by Batatu, who was the Mohammedan Marco Polo. It was written in the thirteenth century. If I am not mistaken, the original is in this library."

There was a scurrying about and the librarian unearthed the book. Roosevelt's memory was not at fault. He also saw a collection of wonderful antique Korans, beautifully illuminated in gold and colors. Expressing a desire to obtain an antique Koran he found his wishes gratified by Wally Bey, who presented twelve volumes, hand-illuminated, of a thirteenth century Koran.

Luncheon With Khedive.

Roosevelt had barely time after his visit to return to the hotel, get his top hat and arrive for luncheon at the palace with the Khedive. The party consisted of the Colonel and Mrs. Roosevelt, Miss Ethel and Kermit Roosevelt, Ambassador and Mrs. Straus, and Vice Consul Bell and Mrs. Bell. The conversation was carried on mostly in English, though Miss Ethel, the Colonel and Mrs. Roosevelt occasionally dropped into French.

Meanwhile apprehension among Europeans on account of Roosevelt's address on Monday is growing. The millionaires particularly are fearsome and endeavoring to get the Colonel to water his speech. Several native papers are trying to raise trouble. One asks: "Is Roosevelt a citizen or a traveling missionary trying to raise trouble?"

The Colonel remains tranquil.

Boni's Suit Scorned By Baroness Vaughan

King Leopold's Widow Rejects Penniless Count's Proposal of Marriage.

PARIS, March 26. Count Boni De Castellane, divorced husband of [illegible] Anna Gould offered his [illegible] Baroness Vaughan [illegible] King Leopold of Belgium, and was [illegible]

Boni's proposal to the baroness is generally credited by his friends as another purse-replenishing quest in which light the baroness is said to have viewed it. The baroness also made light of Boni's title [illegible] he has.

Boni is in particularly hard financial straights as a result of his campaign for reelection to the Chamber of Deputies from the Basse Alpes district. The last [illegible] cost him $25,000.

OVERCROWDED TENEMENTS.

Some Parts of Boston as Bad as New York, Says Hollis Godfrey.

Tenement house overcrowding is as bad in certain quarters of Boston as it is in New York, according to Hollis Godfrey. In [illegible] under the caption "City Housing," Mr. Godfrey writes in part: "No part or one group of tenements is likely to suffer so greatly as the family that stopped at New York. The newcomers who came to Boston have a wider choice if they seek the suburbs, but they may find lodgings in certain quarters of the city where conditions are fully as bad as any in the greater community.

"Those who must live in the centre of the city must crowd into houses with but little more light and air than they would get in the dumb-bells of New York. Overcrowding is no better in the lower houses of Boston than in the higher ones of New York. There are 1,672 persons on an acre in five and six-story houses in New York. There are 1,143 persons on an acre in three and four-story houses in the North End of Boston."

TAFT PRIZE HAND SHAKER.

To Welcome All Tourists Who Visit Washington.

WASHINGTON, March 26. President Taft has gladdened the hearts of the Spring tourists [illegible] with them. If he holds to his program [illegible] the next two weeks between 25,000 to 75,000 tourists will receive a handshake and a smile. This new business started off briskly today. When the President reached his office he found about one thousand tourists lined up. For an hour and a half the stream of visitors flowed by the President. To-day's crowds came from Pennsylvania, New York and the New England States.

Some members of Congress said that Mr. Taft is likely to let his good nature lead him into extravagances on handshaking that will interfere with public business.

$50,000 GRAFT ANNUALLY.

Fire Insurance Scandal Investigation Goes Deeper.

NEW YORK, March 26.—The investigation of the relations of the fire insurance companies to legislation at Albany has hardly begun. Superintendent Hotchkiss will sink his probe deeper into the subject next week. He has more letters written by George R. Sheldon while Sheldon was the chief lobbyist of the fire insurance trust at the State capital, which will be put in evidence. Many of them contain the correspondence between Sheldon and his local factotum at Albany, William H. Buckley, who will be put on the stand again.

It will be shown that from 1900 to 1910 a fund of at least $50,000 a year was distributed at Albany to influence legislation.

PHILBIN BREAKS ANKLE.

Yale Captain Out for Season Because of Unusual Accident.

ATLANTIC CITY, N. J., March 26. Stephen K. Philbin, the captain and catcher of the Yale baseball team and also one of the greatest gridiron stars that has ever represented the Blue, broke his ankle in the game with Pennsylvania here this afternoon, and it is doubtful if he will be able to get into a game again this season.

ROME NOT EXCITED.

The Rt. Rev. Joseph G. Anderson, who to-day resumes his duties as rector of St. Paul's, Dorchester, after an absence of seven weeks, in the course of which he had an audience with Pope Pius X., said yesterday that the Fairbanks incident created very little stir in the Holy City.

"In Rome," said Bishop Anderson, "where everybody knew the circumstances and conditions, and understands the regulations concerning the reception of visitors at the Vatican, the affair attracted comparatively small attention."

The Pope sent his blessing to the people of Boston, and especially to the Bishop's parishioners in St. Paul's.

DRAPER BACK AT DESK.

Governor Draper returned to his desk at the State House yesterday after an absence of two days. The Governor had been doctoring a bad cold. He was still quite hoarse yesterday and his vacation may have to be continued a day or two.

SINGERS IN 'WAR' OF GRAND OPERA IN BOSTON TODAY

Special Trains [illegible]

HAMMERSTEIN IS COMING

On First Night Manhattan Presents 'Electra' and Metropolitan 'Aida.'

METROPOLITAN.	MANHATTAN.
Sopranos.	**Sopranos.**
[illegible]	Marguerite [illegible]
Geraldine Farrar	Luisa Tetrazzini
Johanna Gadski	Mary Garden
Emmy Destinn	
Contraltos.	**Contraltos.**
Louise Homer	[illegible]
Florence Wickham	[illegible]
Tenors.	**Tenors.**
Enrico Caruso	John McCormack
Riccardo Martin	Charles Dalmores
Alessandro Bonci	
Leo Slezak	
Basses and Baritones.	**Basses and Baritones.**
[illegible]	Maurice Renaud
Antonio Scotti	[illegible]
Robert Blass	Gustave Huberdeau
Conductor.	**Conductor.**
Arturo Toscanini	[illegible]

TWO special trains leave New York this morning for Boston and will arrive here this afternoon. They contain the cohorts of Oscar Hammerstein and the forces of Gatti-Casazza.

To-morrow night come the opening conflict, when the Manhattan singers give Elektra [illegible] first time in Boston and the Metropolitan performers produce Aida with an all-star cast.

The combined strength of the two companies, including chorus, orchestra and principals is more than eight hundred. And Boston will have to pay all these people for the music which they will furnish during the coming week.

150 in Orchestra.

Oscar Hammerstein closed his season in New York last night. He is to bring to Boston an orchestra of 150 which is needed to produce Elektra, and which includes the orchestra which he has maintained in [illegible] New York orchestra, each seventy-five strong.

[illegible] 125 [illegible] which has been singing in New York all season. He will call during the week upon thirty three principal singers. Lina Cavalieri alone is not among the Hammerstein forces. Cavalieri closed her season a week ago and returned to Europe.

In addition to the artists there is a big force of stage hands and electricians and mechanics who are needed to set the ponderous scenery in place.

The Hammerstein train should arrive at the South station about 3 this afternoon. Tetrazzini and Mary Garden will not be with the company, but will arrive Monday. John McCormack is also expected to come over on Monday.

Six Times in Week.

Henry Russell and Gatti-Casazza will come from New York together, and will reach the Back Bay station shortly before 6 p. m. The Metropolitan Opera Company will give opera during the coming week in New York, and it will be the last week of the season. So great are the resources of the organization that it is possible to give six performances in Boston during the coming week also.

The Italian chorus numbering 125, an orchestra of seventy-five, and some forty principals will be used by the Metropolitan company in Boston during the coming week. But the German chorus will come over from New York and will be heard Saturday night in "Die Meistersinger."

Caruso Coming Later.

Most of the principals of the Metropolitan company will be on the special train which arrives here at 6 p. m., but Caruso, Geraldine Farrar and several who appear later in the week will not come over until Monday or Tuesday.

The scenery for fourteen operas will be brought over on special baggage trains by both companies, and will require nearly forty freight cars.

Oscar Hammerstein is expected to come on the special, but he may remain in New York until Monday. He will be on hand for the opening performance of Elektra.

Two important changes in singers for the operas to be presented Wednesday by the Metropolitan Company were announced last night. Both are made on account of illness. Frances Alda will be unable to sing the part of Mimi in "La Boheme," and Mme. Alma Glueck will take her place. In Marta, De Pasquale will appear in place of Mlle. De Hidalgo.

Russell to Talk on Strike.

Charles Edward Russell, author, is announced as the principal speaker at a citizens' mass meeting in Faneuil Hall, Tuesday evening, on "The Lesson of the Philadelphia Strike."

Burkhardt Family Woes a Surprise to Society

MRS HERMAN F. BURKHARDT.

Divorce Hearing Against Millionaire Brewer Set for May 1 in Dedham.

SOCIETY is anxiously awaiting the answer of Herman F. Burkhardt, the millionaire brewer, to the startling allegations made by his wife, Mrs. Harriet L. Burkhardt, in her libel for divorce filed in the Norfolk County Court at Dedham. Burkhardt is cited to appear in court May 1.

The charges made by Mrs. Burkhardt, who is noted for her beauty, came as a shock. Both Mr. and Mrs. Burkhardt have [illegible] marriage in 1898, and up to a few days ago were supposed to have [illegible] life.

Wife Charges Cruelty.

Mrs. Burkhardt says that her husband choked, kicked and beat her, and that he repeatedly overindulged in opium and intoxicants. She says that the offences were committed at their beautiful home in Brookline, and during their residence in New York.

That the couple have not long been separated is shown by the fact that Mrs. Burkhardt names March 9 last as the last time her husband made an alleged attack on her.

The allegations also contain the charge that Burkhardt failed to support her. Mrs. Burkhardt asks that her daughter, Margaret L. W. Burkhardt, be given into her custody to the exclusion of the father.

The bill contains no demand for alimony. It is said, however, that Mrs. Burkhardt, when the case is called in May, will make such a demand.

Samuel D. Elmore, who is counsel for Mrs. Lillian M. Glover, widow of the slain Waltham laundryman, in the Glover will contest at East Cambridge, is attorney for Mrs. Burkhardt. Burkhardt's attorneys have not as yet filed an answer.

Both Now in New York.

Burkhardt is one of the heirs of the great Burkhardt fortune. His marriage in 1898 was one of the most brilliant society events of the season.

Following their marriage the couple went to live in Brookline, and later to New York. Both are visiting friends at present in the latter city.

The majority of the offences which she says her husband has been guilty of, Mrs. Burkhardt declares, were committed while they were living in Brookline.

ATLANTIC FLEET GOING TO EUROPE

After Cruise as Far as Turkey, Battleships Will Head for Cuba.

WASHINGTON, March 26.—The Secretary of the Navy announced this afternoon that the whole Atlantic battleship fleet [illegible] European waters. The principal cruises will be made in the Mediterranean.

It is intended to divide the fleet in the Mediterranean in order that various ports may be visited. It is not hinted anywhere that the fleet or parts of it will go any further than the Eastern Mediterranean. The official statement is that the fleet will, after the European cruise go to Guantanamo.

The Navy Department and the State Department are discussing the acquisition of a coaling station from Liberia. It looks now as if the United States intended to re-establish its European station.

CALL STRIKE TROOPS.

Company of Militia to Aid Sheriff at Maine Paper Mill.

AUGUSTA, Me., March 26.—Company K of the State militia located at Farmington, was ordered to-day to go to Livermore Falls to assist the sheriff of Franklin County in preserving order at the mills of the International Paper Company.

Since his return to Rumford Falls Wednesday, after being deported in the early hours of Tuesday morning, George J. Schneider, vice-president of the International Brotherhood of Paper Makers, has had one of three policemen constantly at his side. A policeman even eats with him and sleeps in the same room.

COAL STRIKE SEEMS SURE.

Arbitration Offer Voted Down By Miners and Operators.

CINCINNATI, March 26.—The joint conference of miners and operators at 1:50 this afternoon voted down the motion offering arbitration of the difference between the miners and operators of Indiana, Ohio and Pennsylvania offered by [illegible] M. wer, secretary of the Ohio operators. President Tom L. Lewis of the miners' union denounced the motion as an operators' trick previous to the vote. The outlook is that a general strike will be called unless a basis of peace is speedily agreed upon.

POSTAL SAVINGS FIGHT.

Sharp Conflict When Bill Comes Up Tomorrow.

WASHINGTON, March 26.—The House committee on postoffices and post roads will begin consideration of the postal savings bank bill next Monday. A sharp conflict is in prospect. Chairman Weeks says the committee will push the measure which he hopes will be [illegible] House by the first week in April. The President is using his personal influence to have the bill passed.

Ministers to Hear Judge.

Judge Robert O. Harris will address the Congregational ministers to-morrow at 10:30 a. m. in Pilgrim Hall, Beacon street. Rev. Dr. William E. Campbell, D. D., will

"GOLDEN RULE" PLATFORM.

Revere Pastor Quits Pulpit to Run for Congress.

Leaving the ministry to enter the political arena, Rev. W. Lathrop Meeker of Revere, who resigned from the pastorate of the First Unitarian Church there a few weeks ago, announced yesterday that he did so that he might become an independent candidate for Congress in the Seventh Congressional district against the incumbent, Ernest W. Roberts of Chelsea, who will probably be the Republican nominee.

[illegible] for righteousness and absolute [illegible] under present conditions it is [illegible] impossible for a man to live a perfectly honest life and hold his job in the business world," said Mr. Meeker yesterday. "The golden rule should be applied in all cases and every business purchaser should be told about the goods he is buying."

SECRETS OF SOUTHBRIDGE BANK LOOTING REVEAL HOW HALL DISSIPATED $450,000

Startling Inside Facts Show Cashier Made Lucky Investments Through Hayden, Stone & Co.; Now Seek Names of Brokers Through Whom He Lost Big Sums; Seek History of Checks

MANY of the startling inside facts hitherto kept secret in connection with the looting of the Southbridge Savings Bank of $450,000 by its former treasurer, John A. Hall, are given to the public to-day by the [illegible]

Hall got away with the tremendous sum by making fictitious withdrawals and by swelling the amounts of genuine withdrawals. He dissipated the stolen money in stock transactions, always beckoned on by the delusive hope that he would win and then be able to make good his [illegible]

Much of Hall's trading was done through the stock brokerage firm of Hayden, Stone & Co. of Boston. But in his transactions with this firm he invariably won, carrying off more than $17,000 in cash profit from their counter in four years.

The legislative investigating committee [illegible] the big defalcation has not yet learned the names of the firms through which Hall [illegible] trying to trace with a sale of Steel at $43 in 1901 [illegible]

Members of the investigating committee will assemble at the State House to-morrow to hear the final report of G. Duthie Strachan, public accountant. On Thursday at Southbridge they will put the bank trustees on the grill.

COMMITTEE WILL QUESTION TRUSTEES.

That there are likely to be as many hearings in Boston as in Southbridge, when the real probe begins, was the statement of a member of the probing committee last night to the American. Bankers, brokers and attorneys will be the Boston witnesses.

While it is not asked at the State House that many, if any, of the savings bank trustees knew what was going on in the inner circle of the bank, all will be closely interrogated at Southbridge concerning the $45,000 payment in two checks to Charles F. Choate, Jr.

Must Testify in Public.

Choate, eminent attorney, clubman and member of the Republican State Committee, says he can explain the checks satisfactorily. Mr. Choate would like to tell the White-Cavanaugh committeemen [illegible] in private. Some members of the committee object to giving Mr. Choate [illegible] public.

[illegible] John A. Hall to C. F. Choate, Jr., April 25, 1904. They were two in number. No. 4,053, on the Eliot National Bank, was for $25,000. No. 3,290, on the Southbridge National Bank was for $20,000. On the same day a deposit of the same total amount, $45,000 is shown on the books of the Eliot National Bank by the American Optical Company, Southbridge's leading industry.

Inasmuch as no savings bank can receive from any depositor more than $1,000 members of the White-Cavanaugh committee are anxious to know all about this $45,000 that Hall was checking out. They will want to know if there was a vote of the savings bank board of trustees behind these checks.

This $45,000 was money of the Southbridge Savings Bank on deposit in national banks. There was so much of it to go out at one time that Hall gave it to Choate in two checks.

To Declare Law Was Violated.

Members of the committee say that if Treasurer Hall was checking out $25,000 and $20,000 it meant that the $45,000 must have previously come into the Southbridge Savings Bank in some way. Of course, they say, it was a violation of the law for a savings bank to receive any such sum.

Having received it, even in violation of the law, it ought to have been credited to some individual account.

No such account is found on the books at Southbridge. Instead, the entries are very much like "Cash" and "Payment."

And having originally received the money, there were only two ways, properly, by which it could have gone out of the Southbridge Savings Bank. One was on the pass book of the depositor who had brought it in. The other was by a vote of the Investment Committee of the savings bank. No record of such a vote can be found.

While they are on the subject of the Eliot National Bank the probers will ask about December 15, 1903, when Treasurer Hall drew a check for $5,000, payable to John A. Hall and indorsed by "John A. Hall." This check has just been found at Southbridge stamped "Note Teller, Eliot National Bank", indicating that it was used to pay a note of Hall's held by the Eliot National Bank.

The big man of the Eliot National Bank, in the John Hancock building, is President Harry L. Burrage of West Newton. In every instance where witnesses will be asked to testify about deals with John A. Hall the bank officer who got away with so much cash these witnesses will be asked if it never appeared strange, unusual or suspicious to them that the treasurer of a village bank should be signing his name to notes and checks of from $5,000 to $25,000.

Hall did considerable trading through the big banking house of Hayden, Stone & Co., members of the Boston and New York Exchanges, with offices in both cities. His brother-in-law is one of the Hayden, Stone & Co. employes. It is shown, also as it appears from a transcript of these [illegible] to be complete and exact, that Hall never lost any money on a deal originated and completed through Hayden, Stone & Co.

G. Duthie Strachan, public accountant, completes his preliminary report to the investigating committee with an explanation of the methods by which Hall stole vast sums.

These methods, Strachan says, were:

First—By entering fictitious withdrawals on detail cash book from September 15, 1890, to December 29, 1891	$29,258.50
Second—By raising footings of withdrawals on detail cash book in 1894, 1895 and 1898	51,250.00
Third—By raising amounts of withdrawals in transferring same from detail cash book in cash book in 1895 to 1903, 1907 and 1908	190,975.00
Fourth—By raising the amounts of withdrawals in posting same from summary cash book to general ledger in 1896 and 1897, 1904 to 1906 and 1909	100,600.00
Total	$372,083.50

And then Strachan goes on to say:

"All the foregoing transactions would have been detected at any time if a proper audit of the accounts had been made, and it is surprising that accident did not disclose the manipulation, the erasures and changes being so palpable and frequent.

"We have examined trial balances from 1890 to 1893, made by Hall as book keeper, upon each of which he made changes to offset his shortages.

"We have also [illegible] semi-annual trial balances from 1899 to 1903, made by L. W. Curtis, assistant treasurer, and are informed that the summaries, which we have not seen, were made and retained by Hall.

"If at any time the assistant treasurer had completed the trial balance by summarizing the totals of the several pages (thereby establishing the correctness of his own detail work) the shortage would have been, as it ultimately was by this method, disclosed."

Seek Names of Brokers.

Satisfied from the reports at hand that the stock market operations of Hall, through Hayden, Stone & Co., show a profit to Hall of some $2,250, and that Hall carried away from Hayden, Stone & Co.'s office in cash $17,402.24 more than he left in cash, the committee will to-morrow turn its attention to other bankers and brokers.

Members of the White-Cavanaugh committee said to the American last night that they want to know through what brokers Hall bought the 200 shares of Steel that Hayden, Stone & Co. sold for him on October 28, 1901, at $43 a share. They believe this sale represented a big loss. They want to know what Hall paid for the steel.

Steel was selling this week for 84¾, or nearly twice what Hall was glad to get for it in 1901.

The investigators are also anxious to get the previous history of the Japanese 4's, the Envelope preferred and the Shoe Machinery preferred that Hall got rid of through Hayden, Stone & Co.

Experienced traders who saw a list of Hall's transactions through Hayden, Stone & Co., said yesterday that on form Treasurer Hall didn't look like a high grade trader. The Hayden, Stone transactions, these traders said, indicate that Hall was of the type of trader who grabs his profits as soon as they appear, but who is unwilling to realize a loss as quickly.

UNCLE SAM TELLS HOW TO COOK THE CHEAP MEAT AND MAKE IT TASTY

Cut Suet in Two.

Food of the Rich.

Cheaper Cuts Just as Good.

Here's Way to Save.

Mock Duck.

Mock Wild Duck.

Veal or Beef Birds.

The Way to Do It.

Mock Stew With Dumplings.

Mexican Meat

Vinegar and Meat.

Sour Beef.

Sour Beefsteak

Stewed Skin of Beef.

Roast of Mutton With Farina Balls.

Meat and Tomato Pie.

Turkish Pilaf

Meat Cakes

Scalloped Meat.

Scalloped Heart

SOME ADVICE FROM YOUR UNCLE SAM

Cheap cuts of meat are just as good as the more expensive cuts—if you know how to cook.

Inexpensive meat is as nourishing as costly meat—if the cook understands her business.

A wife should take as much pride in reducing expenses as a manufacturer.

Make housework your business and expenses will go down.

You cannot reduce the cost of living if you start to cook forty minutes before meal time.

Skank is almost as good as tenderloin if the cook is qualified.

Without adding to the expense foreign dishes can be served at the poor man's table.

Don't order by telephone and buy more than enough for one meal.

If you don't save what is left after a meal, you are wasting good money.

It is not miserly to serve small portions. It is economy to help the second time if more meat is wanted.

More cereals and vegetables and less meat is a good rule.

Hasty cooking and economy are not friends

Economy and nourishment are not enemies.

VOTE-LISTING FRIDAY.

Police Began Earlier This Year on Annual Visit

Make Pure
LAGER BEER
AT HOME
with Johann Hofmeister Genuine Beer Extract

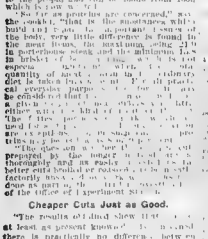

Sample Can, Enough to Make 5 Gallons of Rich Beer, Sent FREE. A Man, Woman or Child Can Make It.

Name .....
Town .....
Street No. .....

FREE SAMPLE COUPON
JOHANN HOFMEISTER
211 B Street, Boston, Mass.
Send me FREE, postpaid, sample can Johann Hofmeister Genuine Beer Extract, with full directions how to make pure lager beer at home.
Name .....
Town .....
Street No. .....

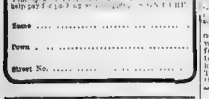

Nautical Training School

The spring examination of applicants for entrance to the Massachusetts Nautical Training School will be held on board the Training Ship MANOMET, North End Pier, Boston, Saturday, April 9, 1910, at 9:30 A. M.
Application papers and other information can be obtained at the office of the Commissioner of Nautical Training School, Room 510, State House, Boston.

Your Teeth Restored

By Dr. Thomas Jefferson King's Restoration Method. Painlessly and better. If you have a few teeth left you may have the best teeth restored, and if you have none, good looking plates or perfect need.

DR. KING
FULL SET TEETH $5, $8, $10
SATISFACTION GUARANTEED
Fillings 50c. Extracting 25c.
PAINLESS. GUARANTEED
173 Washington, cor. Avon.

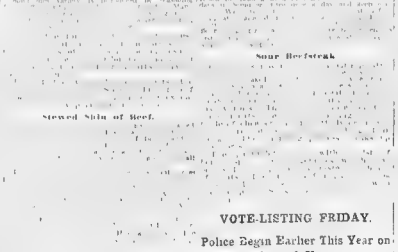

Special Parlor Outfit Consisting of our opera [illegible] Suit, mahogany finished [illegible] Couch, carved and polished and covered with best quality Peerless verona velour; one mahogany finished parlor table, one 9x7.6 Brussels art rug, two pair Nottingham curtains and [illegible] frames. Price 25.00

Make Your Own Terms—Cash or Credit

BRASS BED

14.98

MIS-FIT CARPETS

Tapestry, 14 c. quality, 10 c. to wear ..... 11 c. to
Velvet, 34 c. [illegible] 21 c. to wear ..... 19 c.

FOLDRITE GO-CART

Imi. leather upholstered enamel painted hood, [illegible] wheels [illegible]

Free Insurance and No Interest For Six Months

OPEN SATURDAY EVENINGS

MISSION ROCKER

2.98

FREE
MARTHA WASHINGTON SETS

REFRIGERATORS

5.98

OPEN SATURDAY EVENINGS

HORSE FURNITURE CO
807 WASHINGTON ST. 822
844 COR. COMMON ST. BOSTON
TELEPHONE OXFORD 2730

8½ CENTS A DAY

DAN RILEY,
President Suwanee Valley Florida Land Company

PAYS IN FULL FOR A FARM IN THE FAMOUS VALLEY OF THE SUWANEE RIVER, FLORIDA

READ THIS ANNOUNCEMENT CAREFULLY

A Straight Talk About Florida

I think I can say that I ***know Florida*** fairly well.

I may say that I have ***literally tramped*** from one end of Florida to the other.

I have dug into the soil of almost every county in the peninsular portion of the state. I have traveled over thousands of miles of its railroads and its magnificent waterways. I have gathered statistics and data regarding this state from the ***musty records of the past.***

I have studied Florida from the standpoint of its past, present and future, and I say to you that this state offers to-day to the man or woman of limited means the most ***magnificent opportunities*** of any state of our great Union.

The soil of Florida is a ***stored-up mine*** of wealth, awaiting the plow of the agriculturist. Here in this state on ten and twenty acres of land men are getting rich—and getting rich fast.

The development of Florida has just begun. Many ***thousands*** have purchased farms and homes here—but Florida is waiting for a ***million***—and will surely get them.

The work I have done in advertising Florida through the "New South" Magazine during the past year has now been reinforced by the voluntary testimony of these thousands who have gone down there and ***investigated Florida*** for themselves.

Any man from the North who once goes to Florida cannot go back home and be entirely satisfied. Florida is a state of ***fascinations***—and the most fascinating part of it is that one can live in this state with more comfort and ***less work and worry*** than in any other section of the country.

In Florida you don't have to pioneer. The railroads have already done their share in Florida. The state is covered with a ***network of steel rails.*** The men behind these railroads built for the ***future*** and they are now coming into their own.

You have no hardships in Florida. The climate the year round is ***absolute perfection.*** The soil is fertile beyond the dreams of mortal man ***Nature*** has laid you in your work of cultivation.

During the year just passed I have aided and assisted in locating thousands of ***northern*** men and women in this great land of plenty—Florida.

These men and women are to-day cultivating their small farms and living ***happy, contented, industrious*** lives far away from the toil, the weat, the grind and the heart-breaking, soul-deadening life of the ***big cities.*** Here, out in God's good sunshine, they are laying the foundation of ***health, wealth*** and ***happiness*** for themselves and their loved ones.

After all is said and done, there is only ***one*** royal road to independence. Soil tillers can ***laugh*** at trusts. The farmer pays no ***tax*** on life's necessities. His soil yields him these with moderate labor.

The high price of meat has no ***terrors*** for the farmer who raises his own cattle, hogs and poultry. He ***produces*** his own grain and vegetables. He ***laughs*** at the milk trust if he possesses a cow. He is fortified against ***want.*** He is a ***producer*** not merely a consumer.

There is only one ***sure*** and ***safe*** way to escape the slavery of the city. That is to ***leave*** the city for the farm. It is the only avenue of escape from conditions that are to-day becoming almost unbearable.

I tell you, my friends, Florida to-day offer the ***one*** big chance for the man of limited means and it is only a question of a short time when this chance will be ***gone.***

The ***simple*** life is the strong life. The artificial city life is losing its attraction for those capable of distinguishing ***substance*** from ***shadow,*** and here in Florida where ***five*** acres means independence and ***ten*** acres means affluence, you have every incentive—every assistance that nature and man can afford to achieve ***success.***

I have told you in the above me ***honest*** opinion of Florida in general and I now want to tell you about the Suwanee Valley of Florida in particular.

I selected the Suwanee Valley as an ideal spot for an ideal state. I selected it because it has ***everything necessary for*** the building up of a prosperous community.

Here is a section of Florida where no irrigation is required. The abundant rainfall distributed evenly throughout the year nourishes the growing crops, causing them to spring up like *magic.*

The Suwanee Valley is a country ***teeming*** with the blessings of soil and sun. It is almost a universe in itself, supplying everything necessary to the man who seeks the blessings of wealth, comfort and happiness.

It is at once a ***tropical*** country wherein the breath of frost never blights; a ***temperate*** country where seasons are equalized; a country where soils are diverse and marvelously ***productive;*** where railroad facilities are of the very best; where freights are cheapest and where the farmer and grower has immediate access to the ***great markets*** of the world. It is a country where water is ***plentiful,*** easy to procure and ***good;*** where a new agricultural generation will soon be rising and striving for that success bound to come through the aid of *Mother Nature.*

The Suwanee Valley farms are located between the Suwanee River and the great ***back-bone*** of Florida. The soil is a marvelously rich sandy loam where from $200.00 to $1,000.00 can be made in ***clear profit*** from ***one*** acre. In this section it is from 15 to 20 degrees warmer in the winter time than the central portion of Florida and the summers are remarkably cool and pleasant, receiving ***continuously*** gentle health-giving breezes from the Gulf of Mexico.

Transportation is afforded by the main trunk line of the Sea Board Air Line Railroad—for 60 years the ***best*** railroad system of Florida.

There are ***two*** through passenger trains every day through this land and ***four*** stations right on the land. There are fast freight trains running ***every day*** in the year to accommodate the enormous fish and oyster industry of Cedar Keys, but 75 miles south on the Gulf of Mexico. This transportation gives settlers ***cheap freight rates*** and remarkable facilities for shipping their produce.

I want every reader of the announcement to write to me ***to-day*** and I will immediately send them by return mail further information—maps—a handsome booklet—and detailed description of this land with ***prices*** and ***terms.*** No matter what your condition in life may be, you cannot afford to be state one moment. This literature I send you costs you ***nothing***—places you under no obligation to purchase, but gives you concise history of this section of Florida, illustrated by ***actual photographs*** of the land itself, just as it appears ***to-day.***

You can buy this land at the rock bottom price of $20.00 per acre and upon terms that will astonish you. Any man who can save just ***$1-2 cents*** per day can procure one of these farms at once.

You can take this statement at its face value: Florida land is the ***best*** possible investment that any one can make right now. Even if you are not prepared to go into the wonderful state and locate on your land at once, here is a place to put your surplus savings, where it is ***sure, tangible proposition.*** It is better than a bank account or better than government bonds.

The development of hundreds of these farms immediately increases the value of the land adjoining, whether cultivated or not. The ***actual increase*** in values of Florida land in large tracts during the year just passed was over 200%! With the tremendous movement to Florida of actual settlers—the ***bone*** and ***sinew*** of the north—values are going to increase this year in even a larger ratio. An investment in Florida land is one wherein there is no possible chance for ***loss.***

The buyer of Florida land who takes advantage of his opportunities to-day is going to participate in the ***great prosperity*** and consequent rise in values. This value increase in the Suwanee Valley of Florida is going to be ***phenomenal,*** from the fact that it is the best fruit and truck growing section of this marvelous state.

I want you to read the following letter from one of our first settlers, Mr. Albert Booth of Chicago, Ill. I also want you to read the ***permanent guarantee*** of the officers of the Suwanee Valley Florida Land Company, of which I am President; and then I want you to sit right down and fill out the information blank below and mail it to me ***to-day*** for full description and details of this ***marvelous opportunity.*** This will cost you nothing but a 2 cent stamp and may be the means of turning you towards the road to ***independence and freedom.***

(Signed,) Dan Riley

President Suwanee Valley Florida Land Company.

A LETTER FROM A SUWANEE VALLEY SETTLER

Wyley, Florida, March 20, 1910
Mr Dan Riley, President Suwanee Valley Florida Land Co.,
Atwood Building, Chicago, Ill.

Dear Mr Riley,

As you know, I landed here on my land in the Suwanee Valley about three weeks ago with my wife and children, and to say that I am delighted beyond measure is but to state it mildly.

This climate I know is going to be just the thing for my family, as it is simply ideal. Every day since we have been here has been a gentle breeze.

I am going to start right in building my shack and clearing my land ready for fencing and plowing. Mr. Moss has about one acre in fine potatoes which are already well up out on the ground and looking fine. We have enjoyed a mess of fine radishes from the acre.

We enjoyed the ride down very much as we came through a very beautiful section of Florida filled with vegetable and fruit farms. I believe it will produce anything and I am going to lose no time in getting something planted.

I have written to several of my friends in Chicago to be sure and secure some of this land. I have ridden over a large portion of it and every bit of it is first class farming land.

Your representative here provided me with a nice house rent free to live in until I can get my own shack built. I appreciate this and wish to thank you and the company for the generous and courteous treatment accorded to myself and family in all my dealings with you. I feel that I am going to make a success here and bid goodby forever to want and worry.

Yours sincerely,
ALBERT BOOTH, Formerly of 3402 Indiana Av., Chicago.
Rosewood Post Office, Florida.

A PERMANENT GUARANTY

We, the undersigned officers and directors of the SUWANEE VALLEY FLORIDA LAND COMPANY, organized and operating under the laws of the State of Florida, hereby individually and collectively guarantee the SUWANEE VALLEY FARMS to be exactly as represented. We agree to deliver clear title and warranty deed to this land when fully paid for. We further agree to refund every dollar paid in by any purchaser who after investigation is dissatisfied, in accordance with our contract.

(Signed)
Dan Riley, President,
Frank Lindley, Vice President,
Stephen A. Watson, Secretary and Treasurer,
SUWANEE VALLEY FLORIDA LAND COMPANY

FREE INFORMATION BLANK

B A.

DAN RILEY, President, Suwanee Valley Florida Land Co.,
Atwood Building, Chicago.

Dear Sir:

Please send me postpaid without any expense or obligation on my part, your free book, "A FARM AND A FORTUNE IN FLORIDA," map showing the location of your land, and all literature concerning the SUWANEE VALLEY FARMS.

Name.....
Street and No. or R. F. D. No.....
City.....
State.....
(No letter necessary with this blank.)

SUWANEE VALLEY FLORIDA LAND COMPANY,
ATWOOD BUILDING, CHICAGO

UNSIGHTLY COMPLEXIONS YIELD TO

CUTICURA SOAP

Assisted by Cuticura Ointment. For preserving, purifying and beautifying the skin, scalp, hair and hands, for clearing the complexion, for itching, scaly scalps with dry, thin and falling hair, for minor eruptions, rashes, itchings and irritations, for sanative, antiseptic cleansing and for all the purposes of the toilet, bath and nursery, Cuticura Soap and Cuticura Ointment are unrivaled.

Depots: London, 27 Charterhouse Sq.; Paris, 10, Rue de la Chaussee d'Antin; Australia, R. Towns & Co.; India, B. K. Paul; China, Hong Kong Drug Co.; Japan, Maruya, Ltd.; So. Africa, Lennon, Ltd.; Cape Town, Wholesale Agents; Australia, Elliott Bros., Sydney; Chem. Corp., Cape Town. 136 Columbus Ave., Boston.

Cuticura Book, an Authority on the Care and Treatment of Skin and Hair.

IF YOU'RE TOO THIN

—How to Get A Superb Figure WITHOUT A PENNY OF COST

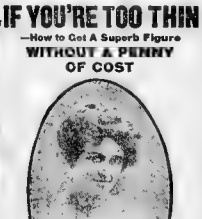

All you have to do is to write, saying, "Send me your free treatment and illustrated booklet." We send you this entirely without a penny of cost. Dr. Whitney's Flesh Builder—a treatment that has been delight to women with its permanent results for over ten years.

If there is any part of your figure which is undeveloped—if your bust is too small—if your shoulders, arms or limbs are not prettily rounded—if the flesh hollows in your cheeks, neck or upper chest—this treatment will convince you that by its use you may quickly secure a form, beautiful developed bust, shapely neck and arms, limbs, hollowly moulded arms and properly developed limbs.

It makes no difference whether your thinness is caused here as a matter of inheritance. Dr. Whitney's Flesh Builder is a direct cure for the fat-producing cells and all of not all the hollow places.

Being a purely vegetable preparation, it gives a better tint to the complexion and a fairer texture to the skin by its perfect blood making qualities.

Treatment No. 1 is the general system flesh builder for both men and women. No. 8 is for giving development to the bust without enlarging other parts of the body. Please say which treatment you want, as only one sample can be sent.

The sample proves these facts. Remember, the trial costs you nothing but if advertising this free trial overcrowds us, it will be withdrawn, so don't delay—write now.

THE C. L. JONES CO.
304C Friend Building, Elmira, N. Y.

FREE TO the RUPTURED

A New Home Cure That Anyone Can Use Without Operation, Pain, Danger or Loss of Time.

I have a new Method that cures rupture and I want you to use it at my expense. I am not trying to sell you a truss, but offer you a cure that stays cured and ends all truss-wearing and danger of strangulation forever.

No matter whether you have a single, double or navel rupture or one following an operation, my Method is an absolute cure. No matter what your age nor how hard your work, my Method will certainly cure you. I especially want to send it to those apparently hopeless cases where all forms of trusses, treatments and operations have failed. I want to show everybody at my own expense, that my Method will end all rupture suffering and truss-wearing for all time.

This means better health, increased physical ability and longer life. My free offer is too important to neglect a single day. Write now and begin your cure at once. Send no money. Simply mail coupon below. Do it to-day.

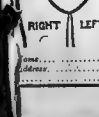

FREE COUPON
Mark location of Rupture on Diagram and mail to
DR. W. S. RICE
305 Main St., Adams, N. Y.
RIGHT | LEFT
Age
Does Rupture
Cause of Rupture
Name.....
Address.....

Mary Meyer Tells More Secrets of Politics

BY MARY T. MEYER.

Ninth of a Series of Articles Written Specially for the Sunday American. Another will be Published Next Sunday.

(Copyright, 1910, by Mary T. Meyer.)

THIS year that was a busy year politically; there was a strong coalition of Martin Lomasney and the Republican machine. Trouble began the first of the year. January 1st Arthur W. Dolan was nominated in the caucus of the Democratic members-elect for the presidency of the Common Council, receiving a clear majority of the members present, and in fact a clean majority of all the Democratic members-elect.

January 2 the Republicans held their caucus of the Republican members-elect at Mayor Hart, through his henchmen, Jesse Gove, William C. Campbell, Arthur P. Russell, vice-president of the Republican city committee, Patrick Kenney, Felix Forde, Joseph H. Holden and William Berwin tried hard to have Daniel J. Kiley nominated, but the nomination of Oliver F. Davenport of Ward 20. It looked very much as though Kiley would be defeated.

Now we come to the time that the organization became suspicious of the loyalty of John F. Fitzgerald. Lomasney, Peter Donovan and movements or Cuney rather, showed the experienced pulled Mr. Fitzgerald to the side of all the organization was doing to deliver the goods to the candidate, and Thomas Gargan, Jr., Who managed Lomasney out when Fitzgerald was appointed to the chance for re-election to the presidency gave a dinner to about fifteen councilmen at Young's Hotel, January 4.

Among the fifteen who attended were the three councilmen-elect, Daniel J. Kiley, Henry Fitzgerald, Tom Grady and Scigliano. Rear to hold this was done to face the music and vote for Dolan, which seemed evident when they left John J. Duggan, who unanimously controlled the Democratic caucus, to begin with Lomasney to defeat Dolan's election and Daniel J. Kiley's election. Kiley was apparently had no chance for re-election to the presidency, and if he could not get fifteen councilmen at Young's Hotel, what could.

Among the fifteen who attended were the three councilmen-elect, Daniel J. Kiley, Henry Fitzgerald, Tom Grady and Scigliano. Rear to hold this was done to face the music and vote for Dolan, which seemed evident when they left John J. Duggan, who unanimously controlled the Democratic caucus, to begin with Lomasney to defeat Dolan's election and Daniel J. Kiley's election. Kiley was apparently had no chance for re-election to the presidency, and if he could not get fifteen councilmen at Young's Hotel, what could.

Kiley Was Re-elected.

The next day (Monday) which was Inauguration day Kiley was re-elected president, receiving 50 votes, 27 were Republican and 23 Democrats among which were the Ward 1 councilman, Henry Fitzgerald, Tom Grady and Scigliano. So the leaders can see that last Fall was the first time that Lomasney and Fitzgerald played together. Of course, Fitz was working for the good of the party Undoubtedly, Brother Henry was sent by the Senate.

Someone very wisely defined history as being a narrative of past events for the instruction of mankind." And this applies to political history as well as to the history of a ball or any other game.

Lomasney was a member of the Board of Aldermen and we find him again battling to defeat the regular Democratic candidate for the board but Lomasney failed to the up the situation by voting for Michael W. Norris. But he met his Waterloo in Jim Doyle. Doyle watched Lomasney as he has said, groaning in the agony of defeat, so Doyle decided to act, which he did. Doyle declined to act and convinced Joe Stewart of Dorchester, a Republican, to run for him and left Lomasney grinning at himself. Jim Doyle always said that Lomasney can't beat anybody unless they steal where he puts them, if they shift, then he does he can't find them. In other words, it means shift as often as Lomasney and he can't think a new one.

The convention for the election of officers for the City Committee was called January 22, and there was no doubt who Patrick A. Collins, who surely would be the man to run for Mayor, wanted Jim Donovan, in whom he recognized those qualities of leadership so necessary to solidify the party.

Party is Got Together.

Donovan was elected unanimously by the secretary casting one ballot. He started right in to put things in shape by getting the many factions, and for the first time at least for six or eight years, he had practically an unanimous party.

I remember very well how amusing it was to hear men calm how loyal they were to Collins two years before. The man who knew how loyalty was Ward Leader Lomasney used to say, "Didn't we give him a good vote in Ward 8 two years ago?" But Martin, what did you do to other wards where your political ideas were strong?

Donovan used to say to me "Isn't it amusing, Mary?" and then add, "Well, I suppose I have to listen to them," and he had to listen to them. Well, Donovan had to keep his eyes on the City Council, the Mayor, Lomasney was up to the second and Kiley was president, and Fitzgerald was a member of the City Council. The many local interests that can be promised must be looked after, and with a City Council composed of the first of 1910 there was a dangerous element that had to be reckoned with.

The famous Hart loan bill was reported by the Committee on Finance and was a good bill. If it should pass the City Council, what a tremendous amount of patronage could be distributed and what a lot of land would be purchased. Everything was wide-awake, however. The bill passed the Board and from appearances it looked as though Lomasney had the votes in the Common Council for even more than to keep it off his ear and did some talking work on the first ballot vote, but failed one vote or two at least to pass the loan irrespective. Reconsideration was moved, passed and assigned until next meeting, a week hence, and then the pulling and hauling started in earnest.

It was said that everything from a pool room stamp to a brick house was offered or promised to vote for the bill. Donovan worked hard, conference after conference was held with the Democratic members who had voted for the bill in an attempt to pull them off.

Lomasney Again Beaten.

Lomasney at the next meeting felt sure he had the votes, but Donovan had put in the work, and when the roll-call was over it only showed again that Donovan in the person was Lomasney's master in the game of politics. Lomasney still lacked two of the required number, and it was supposed of the loan bill. And that defeat thwarted the political ambitions of Lomasney but Donovan accomplished a great victory for the Democratic party in Boston. Fitzgerald was elected by a great majority in many years previous; the real work was done, the kind that spells success. Hon. Patrick A. Collins was nominated by the Democrats and Hon. John A. Hart by the Republicans, and the fight started.

Neither candidate took the stump. I must refer here again to my old friend Nathan Matthews, who was a strong factor in the election. He was on the stump and nightly he fed out his figures of the city's financial condition with such amazing accuracy that poor Hart was overwhelmed. I remember very well that Hart called to his rescue the city auditor (Dodge), poor fellow, and he no sooner appeared on the scene than he was put to sleep by Matthews. It looked like old times again to see Tom Gargan, Nate Matthews and Josiah Quincy campaigning as they did ten years before. I never had a good time in my experience recalling associations with Collins he had and the bitterness that existed between him and Fitzgerald, and it was a pleasure to see the old leaders of the Democratic party working together for the good of the party.

December 1st Paul was election day and I think it was the most exciting day I ever passed. A very disagreeable feature was with which almost up to the last hour it seemed as though Hart would win. However

On election day the headquarters was a scene of excitement and enthusiasm. Everyone was working for the party. Mrs. [illegible] was in charge of the committee rooms, and I had charge of the [illegible] and I will always remember it and feel as though I had a part in the victory.

Prediction Comes True.

Donovan could hardly believe it. He said, to that [illegible] I answered and said that I am sure, because [illegible] was the [illegible] reporters, for [illegible] in the ward of one of the [illegible] twenty [illegible] were from the second ward. The [illegible] Democratic [illegible] I had figured the [illegible] and I will always remember it and feel as though I had a part in the victory.

Prediction Comes True.

Donovan could hardly believe it. He said, to that [illegible] I answered and said that I am sure, because [illegible] was the [illegible] reporters, for [illegible] in the ward of one of the [illegible] twenty [illegible] were from the second ward. The [illegible] Democratic [illegible] I had figured the [illegible] and I will always remember it and feel as though I had a part in the victory.

Mayor Hart received only 1,[illegible] votes, Patrick Collins 21,[illegible]. The Democratic organization was in a better condition at this time than it had been for six or eight years previous, in fact I can say that it was in better condition in my letter condition. The [illegible] part of the party was bright, because the men who were in control of affairs were the men [illegible] got the votes of the men [illegible] against whom not a word could be said and one who had never brought disgrace on his party and surely would not make difficult to [illegible] would never be resorted to.

When Patrick A. Collins was a great man, and an excellent Mayor. He was the "Old Reliable" of the city and not a cheap ward politician.

HUBBARD HAS AEROPLANE.

Boston Man Waiting for Favorable Weather to Test Machine.

RADDECK, N. S., March 26. Two new aeronauts are now only waiting for settled weather to make a test. One is a monoplane, built for Gardiner H. Hubbard of Boston, and the other is a biplane, which was constructed for [illegible] Professor Bell. Professor Bell and Mrs. Bell will leave early in April for a trip around the world, sailing from Vancouver [illegible]

IKE PAUL'S COWS "MUSIC MASTERS"

"Mayor of Fitzwilliam, N. H.," Names New Breed. [illegible] Some Call 'Em H[illegible]s.

All the News From Boston

[illegible]

They Are Music Masters.

[illegible]

EASTER HOLIDAYS AT END WEDNESDAY

Boston College Students Will Resume Studies After Week of Spring Recess.

[illegible]

STREET CAR MEN TO DANCE.

Hyde Park Division Will Give a Concert and Ball on April 8.

[illegible]

CHICAGO "DRYS" LOSE.

Petition for Vote on Saloons Thrown Out by Commission.

[illegible]

"CINCH" COURSES GONE AT HARVARD

President Lowell Believes in Work, Not Loafing, for Both Students and Profs.

[illegible]

GIRLS' DORMITORY IN OLD SHOE SHOP

Wellesley Students Study Amid Atmosphere of Quite Prosperous Industry.

[illegible]

SERVE SUGAR ON SNOW.

Pure Article for Vermonters at Annual Event.

[illegible]

SAVED BY MAST IN MUD.

Capsized Sailors Roost on Hull Until Aid Arrives.

[illegible]

Do You Realize?

That despondency in women is a mental condition often traceable to some distinctly female ill!

Women who are well do not have the blues, neither are they irritable and restless. Derangement of the female organism breeds all kinds of miserable feelings such as backache, headache, and bearing-down feelings. Try Lydia E. Pinkham's Vegetable Compound. There is no doubt that it has made many remarkable cures of female ills after all other means had failed. There is hardly a day that some woman does not write us that this simple old medicine, made only of roots and herbs, has cured her of a severe illness.

Here are two such letters — read them — they are genuine and reliable.

Plates, Pa.—"When I wrote to you first I was troubled with backache and was so nervous that I would cry at the least noise, it would startle me so. I began to take Lydia E. Pinkham's remedies, and I don't have any more crying spells. I sleep sound and my catarrh is better, thanks to your advice. I will recommend your medicines to all sufferers."—Mrs. Mary Halstead, Plates, Pa., Box 98.

Walcott, N. Dakota—"I had inflammation which caused pains in my sides, and my back ached all the time. I was so blue that I felt like crying if any one even said 'How-poorly you look to-day.' I wrote to you for advice and got it at once. I started to take Lydia E. Pinkham's Vegetable Compound, Blood Purifier and Liver Pills, and I began to feel better and looked better before I finished the fourth bottle of medicine."—Mrs. Amelia Dahl, Walcott, N. Dakota.

For 30 years Lydia E. Pinkham's Vegetable Compound has been the standard remedy for female ills. No sick woman does justice to herself who will not try this famous medicine. Made exclusively from roots and herbs, and has thousands of cures to its credit.

LAST WEEK OF OUR Great March Sale

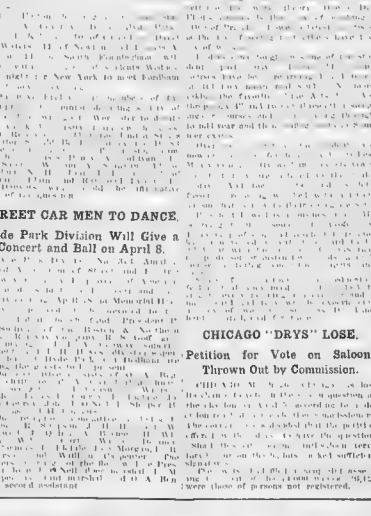

This Large Elegant Im. Leather Upholstered Rocker $3.98

SOLID OAK FRAME

The rocker shown above is one of the greatest bargains we have ever offered. It is substantially built of solid golden oak, upholstered in best quality Chase leather, back 45 inches high, slip seat 23 inches wide and 18 inches deep. The finish is superb. Made by one of the best known furniture factories in this country. By taking the entire lot we were enabled to obtain them at a figure that permits us to offer them at the remarkably low price $3.98

ONLY ONE TO A CUSTOMER

THIS BRASS BED $8.98

BRASS BED, like illustrat on, one of the greatest bargains we have ever offered. It has 2-inch posts and ½-inch fillers; height, 55 inches; the quality is superb, the finish being 5-ply Satin Finish Engl sh Golden Lacquer. SALE PRICE $8.98

The Store That A'ways Has Bargains

OPEN SATURDAY EVENING

Illustrated Catalogue FREE

ODD DRESSERS and CHIFFONIERS

At remarkable bargains and prices, impossible to match up as pairs, to be disposed of at once—Good Trades for Thrifty Buyers.

Seamless Tapestry RUGS

Five hundred rugs, three sizes, 27 inches wide, in a large assortment. These rugs are woven in seamless and reversible effects, in handsome colors that will stand the test. In the assortment are floral, oriental and conventional designs in a variety of attractive colorings, in two-toned effects and in color schemes that are especially good. They are remarkable values for durability and good appearance, combined with economical prices.

Seamless Tapestry Rugs $6.24
3 yds. wide, 4 yds. long

Seamless Tapestry Rugs $9.24
3 yds. wide, 3½ yds. long

Seamless Tapestry Rugs $10.24
3 yds. wide, 4 yds. long

Linoleums

Over seven thousand yards, all the patterns of which we have one roll or less in stock. Floral, printed and inlaid Linoleums, imported and domestic, sufficient of many patterns for good-sized rooms.

Linoleums 39c, 49c, 59c per sq. yd.

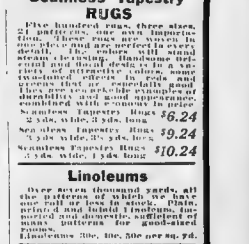

Knickerbocker Refrigerators

Enamel lined, made of genuine oak, put up finished in ready-to-use condition, no assembling necessary, made of the best grade workmanship throughout. Insulated with 2 inches of dead air space between the walls, and all metal exposed is in the matter of ice consumption. Passage for ice and water. Large single round corners and single lipped doors. Removable and refinishing centers, solid cast brass trimmings. The like illustration.

Width, Depth, Height, Capacity.
21 in. 15 in. 39 in. $7.85
Price $7.85

Other styles and makes ranging in price from $6.50 to $50.00.

Credit is as Good as Cash Here

SHAWMUT FURNITURE COMPANY
267 and 269 Tremont Street, Boston, Mass.
OPPOSITE HOLLIS STREET — NEXT TO NEW SHUBERT THEATRE

STATE HOUSE NEWS OF REAL INTEREST TO COMMON PEOPLE

[illegible]

Oh, You Senator Bennett!

[illegible]

A Good Man Gone.

THE Commonwealth loses a valuable man in Dr. Charles W. Page, who has resigned as superintendent of the Danvers Insane Hospital to go West. [illegible]

Attention, Policemen!

FOLKS who believe [illegible]

[illegible] ner? Thanks to a few live ones in the Senate a motion to reconsider the bill [illegible]

District attorneys and police officers might find it in their line of duty to watch the progress of this bill. It is House Bill No. 1,174.

Let's Play on the Level. Enough Was Done in 1909.

IT is sincerely hoped that this year's Legislative Committee on Taxation will not leave behind it the stench that was left by the Taxation Committee of 1909. [illegible]

Here's a Legal Opinion.

THIS newspaper printed last Sunday an opinion from a leader of the Massachusetts bar which punched the bond [illegible] provision of the Holding Company bill enacted last year so full of holes that it looked like a piece of cheese.

The same leader of the bar has given vent to an opinion on the matter of exempting the Holding Company bonds from taxation [illegible]

Mayor to Lead March.

The Colleen Bawn Club will hold a concert and ball in Paine Memorial Hall Monday evening. The entertainment is given in aid of the O'Connell Memorial Hall of Fame. The Mayor will lead the grand march [illegible]

$10 FINE IF HAT PIN IS MENACE TO LIFE

Lynn Councilman Introduces Measure to Prevent Maiming of Helpless Men.

THE life-saving movement has hit Lynn with a bang. Councilman Edward J. Moran, Jr., will introduce at Tuesday night's meeting of the Lynn Council an ordinance fining any woman $10 if her hat pin points stick out more than one-half inch beyond the crown of her hat.

Of course, Councilman Moran is not a married man. It is doubtful if any married man would dare to introduce such an ordinance. Moran is serving his first year in the Lynn city government. He is going to attract attention. He is likely to attract the wrath of the girls and women if he isn't careful. Moran is not opposed to matrimony in itself, only he is so busy with his fish business—with so many people eating fish now instead of costly meat—that he just doesn't have time to think of marriage.

Whether his plan to abbreviate the hat pin will increase or decrease his chances of matrimony is a question.

Moran says:

"The exposure of long hat-pins, as worn by some women to-day, is a distinct menace. That some one is not impaled every day is a mystery. Furthermore, long hat pins in the hands of some women are as dangerous as loaded guns in the hands of a man.

"The longer some women have their hat pins, the better they seem to like them. I suppose I'll come in for some hard raps at the hands of the women of Lynn. But I can't help it. While I'm not a married man I know something about women's hats. Why is it necessary to have long pins?

"If women's hats are made smaller on account of this ordinance, then another good will have been done."

The hat-pin ordinance reads:

"No person while on a public street, or in any public place, or place of amusement, public conveyance or elevator, shall wear any hatpin the exposed point whereof shall protrude more than one-half (½) inch beyond the crown of the hat, in, upon, or through which such hatpin is worn. Any person found guilty of violating the provisions of this ordinance shall be [illegible] a fine not exceeding ten dollars."

1500 PAINTERS ARE PREPARED TO STRIKE

With its 1,500 members pledged to strike Friday, April 1, if the bosses do not grant the union's demand for higher wages, and only a few employers settled with to date, the situation in Boston Painters' Union No. 11 looks extremely critical, the men say. The East Boston Union, too, will come out at the same time as the men in the city proper. These men now work forty-four hours a week. Their current wage scale calls for 41 cents an hour for house painters and 48 cents for decorators. They are asking for a weekly minimum of $20 for house painters and $[illegible] 20 for decorators, but no change in the hours of labor or working conditions.

• • •

After combining the 5,000 union freight handlers of Boston in a central organization which includes both American Federation and Knights of Labor unions, the officers of the men's locals are preparing [illegible] their demands for higher wages. [illegible] present wage is $2 for ten hours. Two [illegible] have been submitted to the [illegible]. One calls for a ten per cent [illegible] one hour off every Saturday. [illegible] is a five per cent raise, with [illegible] off Saturdays and all legal holidays [illegible] without loss of pay.

• • •

[illegible] demands for an increase in wages [illegible] an hour on May 1 [illegible] with no response from the employers, the four Hod Carriers and Building Laborers' Unions of Boston, Cambridge and Brookline are actively strengthening their ranks in preparation for possible trouble. The Italian Union, Local No. [illegible] is especially active, having arranged for four [illegible] meetings in April to build up the union, one on each Sunday in the month. There are 5,000 men following the calling in Greater Boston.

• • •

Sanitary and Street Cleaning Teamsters' Union holds a big mass meeting and [illegible] at [illegible] Building [illegible] when the [illegible] speakers [illegible] President [illegible] of the Teamsters' Joint District Council, M. F. O'Brien, president of the Federation of State, City and Town Employes' Unions, and Joseph P. Kilday, secretary of the City Employes' Council.

• • •

The privilege of speaking on trade unionism from twenty-six different church pulpits by special invitation of their twenty-six different pastors at various occasions [illegible] first vice president of the American Federation of Labor, his friends claim he now holds [illegible]

HATTIE LE BLANC TO DENY GLOVER STORY

Sisters' Testimony in Fight Over Laundryman's Will Indicates Her Defence.

When the Glover will contest is resumed on Tuesday at 9.30 o'clock a representative of the District Attorney's office will be present at East Cambridge, and if any facts are brought out that in his opinion interferes with the trial of Hattie Le Blanc for the alleged slaying of Clarence F. Glover, Judge McIntire will be asked to halt the will controversy indefinitely.

Seymour Glover will be recalled this week.

It was learned yesterday that Judge McIntire has promised that no evidence would be allowed that would interfere with the District Attorney in his effort to clear up the murder mystery. That the evidence in the case has been largely supplied through Lawyer Samuel D. Elmore and that he has still some of it in his possession were some of the revelations that came out during a talk the District Attorney had with the lawyers and Judge McIntire.

Girl Will Deny Killing.

Coincident with these facts becoming public was the notice given by Lawyer Johnson, who has the defence of Hattie Le Blanc in hand, that he would refuse to let Hattie answer any questions when she is called into court. Hattie is to be kept off the stand by her attorneys so that her defence will not be disclosed.

Through the lips of her sisters, Irene and Lillian, however, has come sufficient testimony to give a fair idea of what Hattie Le Blanc's defence will be.

The accused girl will deny that she shot Glover and declare that he was in error when he made his dying statement to that effect.

She will assert that Mrs. Lillian M. Glover, the widow of the dead man, committed the crime.

Give Jealousy as Motive.

The motive that will be ascribed for Mrs. Glover's alleged act is jealousy—the same reason that Mrs. Glover gave when she was on the witness stand as to why Hattie Le Blanc might have killed her husband.

Seymour S. Glover, the only one of the five brothers to benefit from the Glover will and who has lined up with Mrs. Glover through all the murder mystery controversy and will contest, will be called as a witness at Hattie Le Blanc's trial to establish that Mrs. Glover was jealous of her husband's attentions to other women and that she declared she would never be the same woman to him following a quarrel in the Glover home in March a year ago.

This is the story that Hattie Le Blanc told her sister Irene in the East Cambridge Jail, according to Irene's testimony on the witness stand.

Tells of Tragic Night.

"I did just what Mrs. Glover said I had to. I was afraid of her.

"I went to meet Glover that Saturday evening and remained in the laundry until about 9 o'clock. I hurried away when he was shot.

"I did not shoot Glover. I have not the heart to do such a thing.

"It was Mrs. Glover who did it, the [illegible]. She was there.

"I hurried back to the house. Mrs. Glover knew that I was in the house. I remained there all that night. I was there the next day, Sunday.

"I had my supper with Mrs. Glover on that Sunday evening.

"Mrs. Glover told me what to do. She put me under the bed where I was found by the police. I did not want to hide, but she made me do it.

"I did not want to hide because I did not kill the man. I am not worried, because I know that I will be free."

To Address Ministers.

Arthur J. Kellerman, a business man of Newark, N. J., will speak before the ministers to-morrow at noon in Tremont Temple.

NEW ENGLAND'S COMMERCIAL SUPREMACY

THE commercial supremacy of New England needs no more convincing evidence than that given during the twelve months just closed by the enormous wool industry of these six old Commonwealths.

Through the city of Boston have passed seventy per cent. of the total of nearly half a billion pounds of wool, used in American mills.

Boston alone in the year ending June 30, 1909, imported 150,801,105 pounds of wool, compared with 54,272,007 in the year before that, a gain which has given an impetus to the industry as never before known.

That Boston more than maintains her lead in this great land of the textile industry is shown by comparison with the other ports of import, New York and Philadelphia.

Boston imported nearly two and a half times as much as New York, nearly four times that of Philadelphia and thirteen times as much as all other American ports together.

Of the total domestic clip of 328,000,000 pounds, Boston handled just four-fifths, a steady gain in her proportion and this, too, with enormous sums expended in developing other and competing wool centres.

Several huge new mills have been built. In Lawrence more than 10,000 additional operatives have found employment in addition to the huge army already at the looms in older establishments.

A great step toward once more raising our own wool in New England has been made. Several ranches of close to 1,000 acres have been formed out of old, abandoned farms and the prospect is more than fair that the 500,000 sheep now grazing on our granite hills will soon reach the total of 15,000,000 raised annually on a like area and under kindred environment in the United Kingdom of Great Britain.

Last July the wool world was stirred when it first heard of the $3,000,000 warehouse now being built on Summer street, South Boston, by such leaders in the trade as Jeremiah Williams, William M. Wood, President of the American Wool Company and others. It has settled for decades to come all quibbling on the subject of Boston's peril as the wool mart of the Western World.

These are but a few figures out of many that are at hand. The same story may be told of other industries.

A FEW DOSES END KIDNEY MISERY AND MAKE LAME BACKS FEEL FINE

A real surprise awaits every sufferer from kidney or bladder trouble who takes several doses of Pape's Diuretic. Misery in the back, sides or loins, sick headache, nervousness, rheumatism pains, heart palpitations, dizziness, sleeplessness, inflamed or swollen eyelids, lack of energy and all symptoms of out-of-order kidneys simply vanish.

Uncontrollable urination (especially at night), smarting, offensive and discolored water and other bladder misery ends.

The moment you suspect kidney or urinary disorder or feel any rheumatism, begin taking this harmless medicine, with the knowledge that there is no other remedy, at any price, made anywhere else in the world, which will effect so thorough and prompt a cure as a fifty-cent treatment of Pape's Diuretic, which any druggist can supply.

It is needless to feel miserable and worried, because this unusual preparation goes at once to the out-of-order kidneys and urinary system, distributing its cleansing, healing and strengthening influence directly upon the organs and glands affected, and completes the cure before you realize it.

Your physician, pharmacist, banker or any mercantile agency will tell you that Pape, Thompson & Pape, of Cincinnati, is a large and responsible medicine concern, thoroughly worthy of your confidence.

Only curative results can come from taking Pape's Diuretic, and a few days' treatment will make any one feel fine.

Accept only Pape's Diuretic—fifty-cent treatment—any drug store—anywhere in the world.

HE IS 55 YEARS OF AGE

Yet Was Voted the Most Popular Man at the Summer Resort

The experience, tact and gracious manners which come from well balanced years, when linked with GREAT VITALITY, invariably make the middle-aged man a centre of attraction wherever he appears. GREAT VITALITY! Yes, that is the whole question. "A man is as old as he looks and feels." Here is one of the oldest of old sayings and one of the truest. How about you, reader? Do you know that I can give you GREAT VITALITY? Have you ever heard of my Health Belt with electric attachments? Do you know that here is an appliance for home self treatment which actually supplies and forces into your system the very thing which gives men vital strength? The Sanden Health Belt. No more important idea has ever been contributed to health science than the one embodied in my marvellous HEALTH BELT. Worn nights and all night, it acts continuously while you are sleeping; it pours a great, warm, gentle though pleasantly perceptible current of electro-vital power into your weakened organs. It supplies your blood with the fire of youth; your friends soon commence to say: "You're looking fine." If it does for you what others say it has done for them you will have no more weak back after the first night's use; your vigor will soon return; you will be a man among men, with a keener capacity for enjoying the pleasures of life; everything will seem brighter and pleasanter to you because the VITALITY which you absorb gives you the courage to pass over the ordinary little difficulties which may now seem mountain high to you. A man with full VITALITY can be downed only by death itself! nothing else. I give you that courage, because I give you the VITALITY. The HEALTH BELT is a great remedy for all rheumatic pains. It seeks out and drives them from the body.

Let Me Send You This Book FREE

It fully describes my Health Belt and contains much valuable information. One part deals with various ailments common to both men and women, such as rheumatism, kidney, liver, stomach, bladder disorders, etc. The other part is a treatise for men. Both sent upon application, free, sealed, by mail.

If in or near this city, take the time to drop in at my office that you may see, examine and try the Belt. If you cannot call, fill in the coupon and get the free book by return mail. It is better than a fortune for any one needing new vigor.

Dr. A. SANDEN CO., 501 Washington St., Boston, Mass.

Dear Sirs—Please forward me your book, as advertised, free.

NAME ....

ADDRESS ....

OFFICE HOURS 9 A. M. TO 6 P. M., OR BY APPOINTMENT.

"IN BAD IN TRINIDAD."

Harvard Musical Comedy Will Be Good, Not Bad.

Members of the Harvard Pi Eta Club are putting the finishing touches on their rehearsals for their production of "In Bad in Trinidad," the musical comedy which is to be given for the first time on Graduates' Night, April 8. It is sure to be good, not bad, say the boys.

The public performances are to be as follows: Saturday, April 9, matinee in Jordan Hall, this city; Tuesday, April 12, Quincy; Friday, April 15, Fitchburg; Wednesday, April 27, and Thursday, April 28, Brattle Theatre, Cambridge, and Saturday, April 30, Springfield.

Rehearsals are being made under the direction of Fletcher W. Taft '07. James Reynolds is coaching the dancers. The book of the play and the lyrics are by R. M. Weller '11 and the music by R. C. [illegible] '10 and others.

The performers are L. H. Baker '10, H. N. Curtis '11, H. F. Boynton '11, P. W. Dunbar '12, L. Small '10, H. R. Morse '12, P. C. Squire '11 and G. S. Squibb.

FIRST SCHOOL OF FLYING.

If You Want to Learn How, Just Go Over to Newburyport.

New England is to have the first flying school in America. It starts next week. Three aeroplanes have been constructed for the beginning of the work of teaching men to fly.

Plum Island, between Newburyport and Newbury, has been selected as the site for the school. W. Starling Burgess, joint inventor of the Herring-Burgess aeroplane, which made the first aeroplane flight in New England two weeks ago, is the founder of the school. He will give the lessons himself and believes that he can teach a man of average intelligence how to propel a flying machine in a week.

CHANGES AT CHURCHES.

The following changes will be made in the Episcopal Churches of Boston after Easter. Rev. William A. Mitchell, who has been assistant at the Church of the Advent since last [illegible], will resign and return to his home in England.

Rev. Thomas Cline, curate of St. Stephen's Church, Florence street, will become a professor in the Berkeley Divinity School at Middletown. Rev. C. J. Ketchum, formerly of St. Paul's Church, will become one of the curates of the Church of the Advent.

For Rheumatic Pains

"During the last two years I suffered terribly with rheumatism. I could get no relief until I tried Sloan's Liniment. It stopped the pain and soreness at once. I heartily recommend it to others."—MR. J. P. ANTCLIFF, 36 E. Court Street, Cincinnati, O.

"Sloan's Liniment is a splendid remedy for rheumatism. There is nothing its equal."—MR. J. P. CULVER, Glenoby, Tenn.

SLOAN'S LINIMENT

quickly relieves sore muscles, stiff joints, toothache, lumbago, sciatica, sprains, cramp or colic, sore throat, hoarseness and pains in chest or lungs—very penetrating. You don't have to rub it in—just apply it.

Prices, 25c., 50c., and $1.00.

We Treat You 30 Days FREE

Blood Poison can never be cured with mercury or potash. You might as well know this first as last. Medical authorities say so. The most these drugs can do is to drive the blood poison back into the system and smother it for several years. Then when you think you are cured, pitiful mercury symptoms will break out, and you find that your bones have been rotting all the while. Your teeth will begin to loosen and your tissues, glands, brain and vital organs will show the terrible, destructive power of the mercury and potash. [illegible] are then almost inevitable. [illegible]

Blood Poison

[illegible] out. [illegible] no matter how bad a case, a

30-Day Treatment FREE

You want to be cured and cured quick—[illegible] poisoned with mercury and potash for years. A 30-Day Treatment is yours for the asking. You will open your eyes at what it will do for you in a month. We treat you free for a month. Just write to us and get the treatment free. [illegible]

Great Obbac Treatment

This is a square deal. You sign nothing, no notes, make us no promises, except to take the treatment.

The wonderful Wasserman Test, the only blood poison test known to scientists, proves that the body is completely purified by the Obbac Treatment and that mercury and potash do not cure blood poison. Sit down and write us, giving a full history of your case in detail. We will treat your letter as a sacred confidence. Consultation and advice free. We will send you also the remarkable book "Driving Out Blood Poison" free.

THE OBBAC CO.

2046 Rector Bldg., Chicago, Illinois

BLOOD POISON

MEN AND WOMEN

All branches and stages of Blood Poison are permanently cured by the Purely Vegetable McILRATH SYSTEM. Contains no Mercury, Potash, Iodides, Arsenic or other Minerals. Thousands know this from experience. No matter what you have tried, send for a

30 Days' Free Treatment

Get the Mercury, Potash or other poison out of your system, if you've been doping yourself with any dangerous mineral poison. As President of the H. D. McIlrath Co. I guarantee a cure in every instance. I don't care of how long standing nor what your condition is. You will feel the effect of our treatment in a week. New Blood, Life, Energy, Improved Appearance, Clear Eyes, Smooth Skin.

H. Darwin McIlrath, President. (Formerly Pres. H. M. Obbac Co.)

Send for my improved booklet, "The Truth About It." It tells the truth. Sent in plain envelope.

Consultation, analysis and advice free.

H. DARWIN McILRATH CO.

Suite 902, 225 Dearborn St., Chicago.

Multo-Fruto

The Compound Fruit and Vegetable Laxative. Costs Nothing to Try.

When suffering with constipation or bowel trouble try Multo-Fruto, the fruit and vegetable laxative, a natural non-irritating laxative, free from all poisons and drug-forming habits. A laxative that is as safe and pleasant for ladies and children as it is for men.

A sample package will be sent free upon request by mail to the Rengo Co. Price 25 and 50 cents a box at all first-class drug stores. Manufactured by the Rengo Company, 518 Rengo Bldg., Detroit, Mich.

For sale and recommended in Boston by all Riker-Jaynes Drug Stores, Houghton & Dutton Co., Henry Siegel Co., Washington and Essex sts., Woodward Drug Co., 100 Tremont st., W. B. Hunt & Co., 707 Washington st., and 653 Mass. av., Cambridge, and 3 Pleasant st., Malden.

Good Time?

Last night—eating big dinner is often the maker of a BAD TODAY. Why not? Over-eating means extra work for the stomach and bowels. You've got to suffer if you don't help nature unload with CASCARETS. *"They work while you sleep"*—you're O. K. in the A. M. Tonight's the night to take care of to-morrow.

CASCARETS—10c box—week's treatment. All druggists. Biggest seller in the world. Million boxes a month.

RATS

A dead rat in the wall is worse than a dozen live in the pantry. Don't poison your rats. They are apt to die on the premises and then, oh my, the odoriferous [illegible]

USE MARTIN'S POWDER FOR RATS

DRIVES, DOES NOT KILL

50c., $1.00; by mail 15c. extra. Druggists and Department Stores. WALTHAM CHEMICAL CO., Waltham, Mass. Tel. 26.

RICORD'S VITAL RESTORATIVE

Restores [illegible]. Price $1. At all druggists. Always on hand at JAYNES DRUG STORES, Boston. Mail Orders solicited.

Automobile News

Boston American Sporting Section

SUNDAY, MARCH 27, 1910

Other Sports

HERE ARE THE LATEST PHOTOGRAPHS OF THE RED SOX TAKEN AT HOT SPRINGS TRAINING CAMP

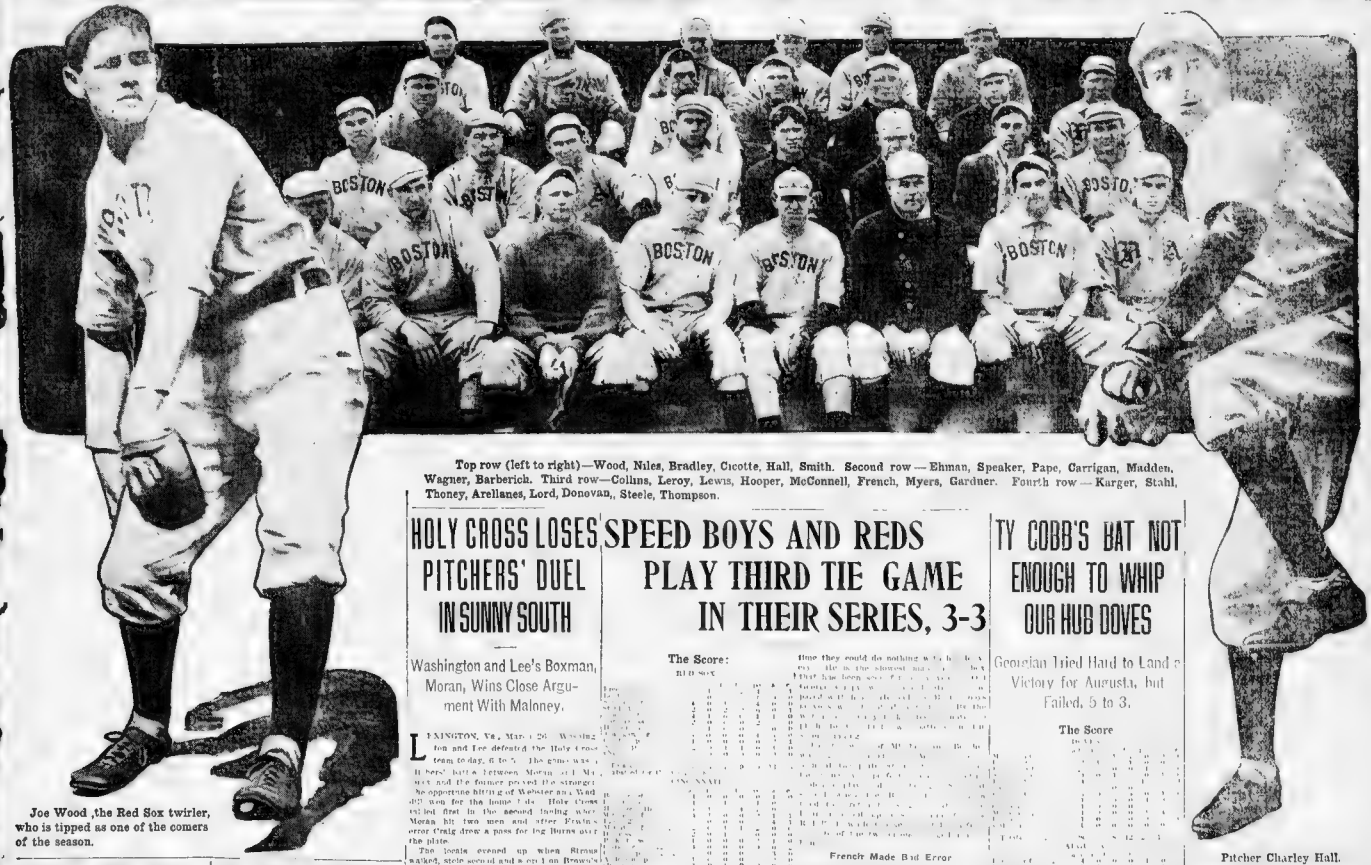

Top row (left to right)—Wood, Niles, Bradley, Cicotte, Hall, Smith. Second row—Ehman, Speaker, Pape, Carrigan, Madden, Wagner, Barberich. Third row—Collins, Leroy, Lewis, Hooper, McConnell, French, Myers, Gardner. Fourth row—Karger, Stahl, Thoney, Arellanes, Lord, Donovan, Steele, Thompson.

Joe Wood, the Red Sox twirler, who is tipped as one of the comers of the season.

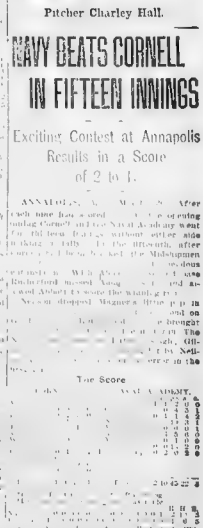

Pitcher Charley Hall.

HOLY CROSS LOSES PITCHERS' DUEL IN SUNNY SOUTH

Washington and Lee's Boxman, Moran, Wins Close Argument With Maloney.

LEXINGTON, Va., March 26.—Washington and Lee defeated the Holy Cross team today, 6 to 5. The game was a pitchers' battle between Moran and Maloney and the former proved the stronger. No opposing hitting of Webster and Ward did won for the home lads. Holy Cross tallied first in the second inning when Moran hit two men and after Foley's error Craig drew a pass for big Burns over the plate.

The locals crossed up when Straub walked, stole second and scored on Brown's single. In the fourth Holy Cross added three runs but in the sixth Washington and Lee crossed the home string. The latter added one run in the seventh and third while Holy Cross scored one in the ninth. Foley's long fly featured for Holy Cross.

The Score.

HOLY CROSS.						W. & LEE.					
Maloney, p	1	0	0	1	0	Ryder, ss	0	1	1	3	0
Wagner, 2b	1	0	0	0	0	Webster, p	1	2	1	0	0
Brown, 3b	0	2	1	0	0	Straub, 1b	1	1	1	8	0
Foley, rf	0	1	0	0	0	Gwathmey, cf	0	0	0	0	0
Craig, lf	0	0	1	0	0	Brown, 2b	1	2	2	2	0
Burns, 1b	1	0	1	7	0	Kidwell, c	0	1	1	8	1
Feeley, c	1	0	1	3	1	Foreman, rf	0	0	0	0	0
Feeley, ss	0	0	0	1	1	Morang, lf	1	1	2	0	0
Fleming, rf	0	0	0	0	0						
Total	4	3	4	27	2	Total	6	8	8	24	1

Holy Cross ..... 0 0 0 2 1 0 0 0 1 — 4
W. & Lee ..... 0 0 0 0 3 0 0 2 1 — 6

Struck out—By Maloney 7, by Moran 8, by Webster 5. Bases on balls—Off Maloney 1, off Moran 1, off Webster 1. Two-base hits—Webster, Straub. Left on bases—Holy Cross 7, W. & Lee 7. Time—1.50. Umpire—Rodgers.

TINGLEY TAKES RACE.

Wins 15-Mile Run at Pawtucket in Fast Time.

PAWTUCKET, R. I.—March 26.—Jimmy Tingley, of the Pawtucket Athletic club captured the fifteen-mile race at Social Street Grounds this afternoon in fast time. It was a three-cornered race with only William Persons of Providence to push Tingley. Persons was leading at the end of the first mile, but Tingley passed him on the second lap and was never headed. Tingley's time was 1.27.27. Persons was second and Joseph Mahoney of Providence third. Mahoney was leading at the end of the fourth mile, but was forced to retire with a bad cramp. Tingley's performance ranks as one of the best of the season.

Giants Maul Dallas Boxmen.

DALLAS, Tex., March 26.—The Giants drew the Dallas Texas leaguers today and batted Cicotte for five runs in the first inning. Wiltse and Ames were the battery for the Giants, while Dallas used Cullop and Hall. The score:

	R.	H.	E.
Giants	5	7	0
Dallas	0	3	2

Batteries—Wiltse, Ames and Meyers; Cullop, Hall and Hannah.

Erne Won All the Way.

PHILADELPHIA, Pa., March 26.—Harry Erne, the Syracuse lightweight, was returned the winner in the fifteen-round bout between Young Erne, of Syracuse, and Young Fitzgerald, fighting Harry of Brooklyn, here tonight. Erne had the fight all the way. Referee Nat Hart gave Erne the decision. It was rather slow and went the six rounds, the Grays Ferry lightweight leading from start to finish.

SPEED BOYS AND REDS PLAY THIRD TIE GAME IN THEIR SERIES, 3-3

The Score:

RED SOX.						CINCINNATI.					
Lord, 3b	0	0	0	1	0	Bescher, lf	0	0	1	0	0
Hooper, rf	0	0	0	0	0	Magee, cf	0	0	0	0	0
Lewis, lf	0	0	0	0	0	Mitchell, rf	0	0	0	0	0
Speaker, cf	0	0	0	0	0	Dooin, c	0	0	0	0	0
Gardner, 1b	0	0	0	0	0	Groh, 3b	0	0	0	0	0
Wagner, ss	0	0	0	0	0	Huggins, 2b	0	0	0	0	0
Stahl, 2b	0	0	0	0	0	Gibson, ss	0	0	0	0	0
Carrigan, c	0	0	0	0	0	Suggs, p	0	0	0	0	0
Wood, p	0	0	0	0	0						
Total	0	0	0	1	0	Total	0	0	1	0	0

Batted for Suggs in ninth—Lewis.

Boston ..... 0 0 0 0 0 0 0 0 0 — 0
Cincinnati ..... 0 0 0 0 0 0 0 0 0 — 0

Two-base hits—Speaker, Gardner. Left on bases—Boston 3, Cincinnati 3. Bases on balls—Off Wood 1, off Suggs 1. Struck out—By Wood 3, by Suggs 2. Time—1.30. Umpire—Klem.

By A. H. C. MITCHELL.

Boston American's representative with Red Sox.

HOT SPRINGS, Ark., March 26.—The Red Sox and the Cincinnatis was the result of this afternoon's battle at Majestic Park. When the nine innings were completed the score stood 3 to 3, the Reds having made a comp fully in the ninth inning.

Not scoring first on Mitchell's rubber, was followed by a wild pitch and an out at first. Then Meyers drove a long fly to Speaker and the flying run came across.

Manager Dooin, of the Reds, got his team in the field in the first inning, but Bescher got a single and Magee was safe on Lord's error. Mitchell sacrificed, Bescher going to second, and Magee to third. Dooin then hit to Wagner and Magee was forced at the plate, Wagner to Carrigan. Groh hit to Lord and was out, Lord to Gardner.

Suggs, the Reds' pitcher, was the first man up for the Red Sox and struck out. Lord was safe on Groh's error. Hooper struck out. Lewis was safe on Huggins' error, Lord going to third. Speaker struck out, retiring the side.

Gardner was out, Suggs to Dooin. Wagner was safe on Gibson's error. Stahl struck out. Carrigan was safe on Gibson's error. Wood struck out, retiring the side.

Wood pitched a splendid game. He was never in trouble except in the ninth inning, when

BOSTON AMERICAN SPORTS

DOVES HAVE THREE MORE DAYS AT AUGUSTA

Continued from First Page.

Sweeney, especially the latter, was not above par, but Beck was on hand with the stick.

Cobb's Great Throw.

There were several fine bits of field work during the contest. In the second inning Beck tried to score from third on Getz's line drive to Cobb. But Ty's long throw to the plate was as swift as a bullet and just as accurate. Fred was out by a yard with plenty to spare on the stretch. Like a rabbit Sweeney ambushed to the festivities by making a double play all by himself. Slide-ay, one of the Austin catchers, tried the back door to second and Sweeney got to the bag ahead of him, then took a few long Edwards could climb it.

Hugh Bedient has been stronger behind the stick and made a better exhibition. Howard Ehmke, the New York recruit, was referred to as the sensation of the day. He has a good fast ball, a fair curve and a world of nerve. He pitched three innings and allowed but one hit, a scratch single by Bert Niehoff in the first inning.

Pierce Showed Something.

George Pierce, the boy left in Augusta last Spring after Boston opened the game in the Southern League, made good in the pinch to-day. He showed something of this season. It was a walk, a steal to the corner and a home run. The Doves collected a total of seven hits off Wagner and Ehmke. He hit Beck hard, getting a single and a double in three times at bat. Beck got a single and a drive by Gessler, Gessler and Schang struck out.

Pierce went to first on balls and scored on Speaker's single. Hooper struck out. Lewis singled to right, Pierce stopping at second. Lewis scored on Wagner's single to left. Gessler struck out. Schang singled to right, Wagner stopping at second. Pierce scored on Niehoff's single to left. Bedient struck out.

In the fifth inning Wagner got to first on Beck's error. He hit Beck hard, getting a single and a double in three times at bat. Beck got a single and a drive by Gessler, Gessler and Schang struck out. Pierce went to first on balls and scored on Speaker's single. Hooper struck out. Lewis singled to right, Pierce stopping at second. Lewis scored on Wagner's single to left. Gessler struck out. Schang singled to right, Wagner stopping at second. Pierce scored on Niehoff's single to left. Bedient struck out.

In the sixth inning Wagner got to first on Beck's error. He hit Beck hard, getting a single and a double in three times at bat. Beck got a single and a drive by Gessler, Gessler and Schang struck out. Pierce went to first on balls and scored on Speaker's single. Hooper struck out. Lewis singled to right, Pierce stopping at second. Lewis scored on Wagner's single to left. Gessler struck out. Schang singled to right, Wagner stopping at second. Pierce scored on Niehoff's single to left. Bedient struck out.

In the seventh inning Wagner got to first on Beck's error. He hit Beck hard, getting a single and a double in three times at bat. Beck got a single and a drive by Gessler, Gessler and Schang struck out. Pierce went to first on balls and scored on Speaker's single. Hooper struck out. Lewis singled to right, Pierce stopping at second. Lewis scored on Wagner's single to left. Gessler struck out. Schang singled to right, Wagner stopping at second. Pierce scored on Niehoff's single to left. Bedient struck out.

In the eighth inning Wagner got to first on Beck's error. He hit Beck hard, getting a single and a double in three times at bat. Beck got a single and a drive by Gessler, Gessler and Schang struck out. Pierce went to first on balls and scored on Speaker's single. Hooper struck out. Lewis singled to right, Pierce stopping at second. Lewis scored on Wagner's single to left. Gessler struck out. Schang singled to right, Wagner stopping at second. Pierce scored on Niehoff's single to left. Bedient struck out.

In the ninth inning Wagner got to first on Beck's error. He hit Beck hard, getting a single and a double in three times at bat. Beck got a single and a drive by Gessler, Gessler and Schang struck out. Pierce went to first on balls and scored on Speaker's single. Hooper struck out. Lewis singled to right, Pierce stopping at second. Lewis scored on Wagner's single to left. Gessler struck out. Schang singled to right, Wagner stopping at second. Pierce scored on Niehoff's single to left. Bedient struck out.

IT WON'T BE LONG UNTIL SOME DREAMS COME TRUE—By TAD

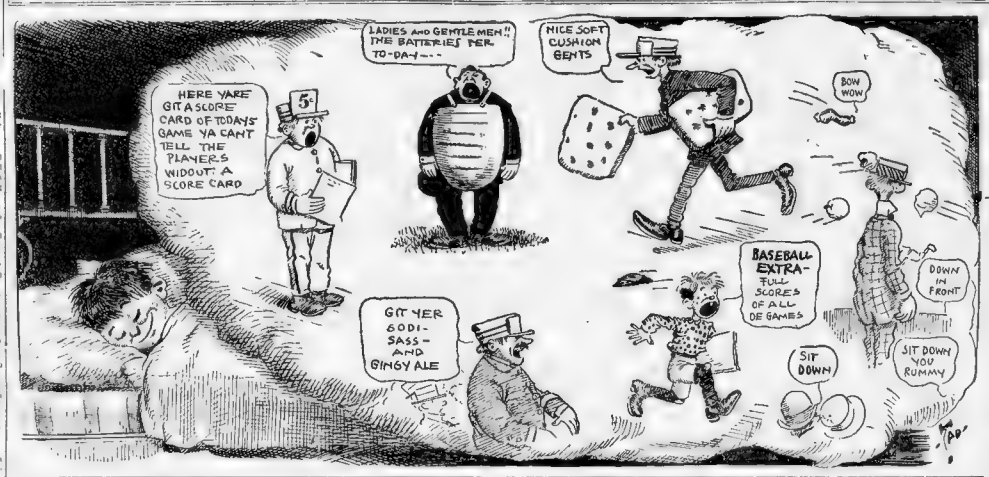

BASEBALL GAMES WANTED

The Juniors of South Weymouth who would like to arrange a game with the fast amateurs teams in the State. This team finished last season with the record of having two wins and three defeats. Would like to arrange a game for the afternoon of April 10 away from home. A. L. McGeary, No 15 Central street.

The Winthrop Athletics would like to arrange games with the fastest teams in New England for April 10, away from home. W. H. Long, care manager of the Fort Banks and Co. Winthrop independents, will make overtures to any team from Back Bay to Medford.

The Somerville professional team would like a game with strong parks in the State. This team opens its season with the Pawtucket team of the New England League on April 16 at Pawtucket. Would like to arrange games with fast teams for April 19, Somerville, Wednesday, April 20, Lynn, Thursday, April 21, Haverhill, Friday, April 22, Lawrence, Saturday, April 23, Lowell, Sunday, April 24, Worcester, Monday, April 25, Springfield, Tuesday, April 26, Holyoke, Wednesday, April 27, Pittsfield, Thursday, April 28, Albany, Friday, April 29, Troy, Saturday, April 30, Utica, Monday, May 2, Syracuse, Tuesday, May 3, Rochester, Wednesday, May 4, Buffalo, Thursday, May 5, Toronto, Friday, May 6, Rochester, Saturday, May 7, Buffalo, Sunday, May 8, Toronto, Monday, May 9, Syracuse, Tuesday, May 10, Utica, Wednesday, May 11, Albany, Thursday, May 12, Troy, Friday, May 13, Springfield, Saturday, May 14, Holyoke, Sunday, May 15, Pittsfield, Monday, May 16, Lowell, Tuesday, May 17, Lawrence, Wednesday, May 18, Haverhill, Thursday, May 19, Lynn, Friday, May 20, Somerville, Saturday, May 21, Pawtucket, Sunday, May 22, Somerville, Monday, May 23, Lynn, Tuesday, May 24, Haverhill, Wednesday, May 25, Lawrence, Thursday, May 26, Lowell, Friday, May 27, Worcester, Saturday, May 28, Springfield, Sunday, May 29, Holyoke, Monday, May 30, Pittsfield, Tuesday, May 31, Albany, Wednesday, June 1, Troy, Thursday, June 2, Utica, Friday, June 3, Syracuse, Saturday, June 4, Rochester, Sunday, June 5, Buffalo, Monday, June 6, Toronto, Tuesday, June 7, Rochester, Wednesday, June 8, Buffalo, Thursday, June 9, Toronto, Friday, June 10, Syracuse, Saturday, June 11, Utica, Sunday, June 12, Albany, Monday, June 13, Troy, Tuesday, June 14, Springfield, Wednesday, June 15, Holyoke, Thursday, June 16, Pittsfield, Friday, June 17, Lowell, Saturday, June 18, Lawrence, Sunday, June 19, Haverhill, Monday, June 20, Lynn, Tuesday, June 21, Somerville, Wednesday, June 22, Pawtucket, Thursday, June 23, Somerville, Friday, June 24, Lynn, Saturday, June 25, Haverhill, Sunday, June 26, Lawrence, Monday, June 27, Lowell, Tuesday, June 28, Worcester, Wednesday, June 29, Springfield, Thursday, June 30, Holyoke, Friday, July 1, Pittsfield, Saturday, July 2, Albany, Sunday, July 3, Troy, Monday, July 4, Utica, Tuesday, July 5, Syracuse, Wednesday, July 6, Rochester, Thursday, July 7, Buffalo, Friday, July 8, Toronto, Saturday, July 9, Rochester, Sunday, July 10, Buffalo, Monday, July 11, Toronto, Tuesday, July 12, Syracuse, Wednesday, July 13, Utica, Thursday, July 14, Albany, Friday, July 15, Troy, Saturday, July 16, Springfield, Sunday, July 17, Holyoke, Monday, July 18, Pittsfield, Tuesday, July 19, Lowell, Wednesday, July 20, Lawrence, Thursday, July 21, Haverhill, Friday, July 22, Lynn, Saturday, July 23, Somerville, Sunday, July 24, Pawtucket, Monday, July 25, Somerville, Tuesday, July 26, Lynn, Wednesday, July 27, Haverhill, Thursday, July 28, Lawrence, Friday, July 29, Lowell, Saturday, July 30, Worcester, Sunday, July 31, Springfield, Monday, August 1, Holyoke, Tuesday, August 2, Pittsfield, Wednesday, August 3, Albany, Thursday, August 4, Troy, Friday, August 5, Utica, Saturday, August 6, Syracuse, Sunday, August 7, Rochester, Monday, August 8, Buffalo, Tuesday, August 9, Toronto, Wednesday, August 10, Rochester, Thursday, August 11, Buffalo, Friday, August 12, Toronto, Saturday, August 13, Syracuse, Sunday, August 14, Utica, Monday, August 15, Albany, Tuesday, August 16, Troy, Wednesday, August 17, Springfield, Thursday, August 18, Holyoke, Friday, August 19, Pittsfield, Saturday, August 20, Lowell, Sunday, August 21, Lawrence, Monday, August 22, Haverhill, Tuesday, August 23, Lynn, Wednesday, August 24, Somerville, Thursday, August 25, Pawtucket, Friday, August 26, Somerville, Saturday, August 27, Lynn, Sunday, August 28, Haverhill, Monday, August 29, Lawrence, Tuesday, August 30, Lowell, Wednesday, August 31, Worcester, Thursday, September 1, Springfield, Friday, September 2, Holyoke, Saturday, September 3, Pittsfield, Sunday, September 4, Albany, Monday, September 5, Troy, Tuesday, September 6, Utica, Wednesday, September 7, Syracuse, Thursday, September 8, Rochester, Friday, September 9, Buffalo, Saturday, September 10, Toronto, Sunday, September 11, Rochester, Monday, September 12, Buffalo, Tuesday, September 13, Toronto, Wednesday, September 14, Syracuse, Thursday, September 15, Utica, Friday, September 16, Albany, Saturday, September 17, Troy, Sunday, September 18, Springfield, Monday, September 19, Holyoke, Tuesday, September 20, Pittsfield, Wednesday, September 21, Lowell, Thursday, September 22, Lawrence, Friday, September 23, Haverhill, Saturday, September 24, Lynn, Sunday, September 25, Somerville, Monday, September 26, Pawtucket, Tuesday, September 27, Somerville, Wednesday, September 28, Lynn, Thursday, September 29, Haverhill, Friday, September 30, Lawrence, Saturday, October 1, Lowell, Sunday, October 2, Worcester, Monday, October 3, Springfield, Tuesday, October 4, Holyoke, Wednesday, October 5, Pittsfield, Thursday, October 6, Albany, Friday, October 7, Troy, Saturday, October 8, Utica, Sunday, October 9, Syracuse, Monday, October 10, Rochester, Tuesday, October 11, Buffalo, Wednesday, October 12, Toronto, Thursday, October 13, Rochester, Friday, October 14, Buffalo, Saturday, October 15, Toronto, Sunday, October 16, Syracuse, Monday, October 17, Utica, Tuesday, October 18, Albany, Wednesday, October 19, Troy, Thursday, October 20, Springfield, Friday, October 21, Holyoke, Saturday, October 22, Pittsfield, Sunday, October 23, Lowell, Monday, October 24, Lawrence, Tuesday, October 25, Haverhill, Wednesday, October 26, Lynn, Thursday, October 27, Somerville, Friday, October 28, Pawtucket, Saturday, October 29, Somerville, Sunday, October 30, Lynn, Monday, October 31, Haverhill, Tuesday, November 1, Lawrence, Wednesday, November 2, Lowell, Thursday, November 3, Worcester, Friday, November 4, Springfield, Saturday, November 5, Holyoke, Sunday, November 6, Pittsfield, Monday, November 7, Albany, Tuesday, November 8, Troy, Wednesday, November 9, Utica, Thursday, November 10, Syracuse, Friday, November 11, Rochester, Saturday, November 12, Buffalo, Sunday, November 13, Toronto, Monday, November 14, Rochester, Tuesday, November 15, Buffalo, Wednesday, November 16, Toronto, Thursday, November 17, Syracuse, Friday, November 18, Utica, Saturday, November 19, Albany, Sunday, November 20, Troy, Monday, November 21, Springfield, Tuesday, November 22, Holyoke, Wednesday, November 23, Pittsfield, Thursday, November 24, Lowell, Friday, November 25, Lawrence, Saturday, November 26, Haverhill, Sunday, November 27, Lynn, Monday, November 28, Somerville, Tuesday, November 29, Pawtucket, Wednesday, November 30, Somerville, Thursday, December 1, Lynn, Friday, December 2, Haverhill, Saturday, December 3, Lawrence, Sunday, December 4, Lowell, Monday, December 5, Worcester, Tuesday, December 6, Springfield, Wednesday, December 7, Holyoke, Thursday, December 8, Pittsfield, Friday, December 9, Albany, Saturday, December 10, Troy, Sunday, December 11, Utica, Monday, December 12, Syracuse, Tuesday, December 13, Rochester, Wednesday, December 14, Buffalo, Thursday, December 15, Toronto, Friday, December 16, Rochester, Saturday, December 17, Buffalo, Sunday, December 18, Toronto, Monday, December 19, Syracuse, Tuesday, December 20, Utica, Wednesday, December 21, Albany, Thursday, December 22, Troy, Friday, December 23, Springfield, Saturday, December 24, Holyoke, Sunday, December 25, Pittsfield, Monday, December 26, Lowell, Tuesday, December 27, Lawrence, Wednesday, December 28, Haverhill, Thursday, December 29, Lynn, Friday, December 30, Somerville, Saturday, December 31, Pawtucket, Sunday, January 1, Somerville, Monday, January 2, Lynn, Tuesday, January 3, Haverhill, Wednesday, January 4, Lawrence, Thursday, January 5, Lowell, Friday, January 6, Worcester, Saturday, January 7, Springfield, Sunday, January 8, Holyoke, Monday, January 9, Pittsfield, Tuesday, January 10, Albany, Wednesday, January 11, Troy, Thursday, January 12, Utica, Friday, January 13, Syracuse, Saturday, January 14, Rochester, Sunday, January 15, Buffalo, Monday, January 16, Toronto, Tuesday, January 17, Rochester, Wednesday, January 18, Buffalo, Thursday, January 19, Toronto, Friday, January 20, Syracuse, Saturday, January 21, Utica, Sunday, January 22, Albany, Monday, January 23, Troy, Tuesday, January 24, Springfield, Wednesday, January 25, Holyoke, Thursday, January 26, Pittsfield, Friday, January 27, Lowell, Saturday, January 28, Lawrence, Sunday, January 29, Haverhill, Monday, January 30, Lynn, Tuesday, January 31, Somerville, Wednesday, February 1, Pawtucket, Thursday, February 2, Somerville, Friday, February 3, Lynn, Saturday, February 4, Haverhill, Sunday, February 5, Lawrence, Monday, February 6, Lowell, Tuesday, February 7, Worcester, Wednesday, February 8, Springfield, Thursday, February 9, Holyoke, Friday, February 10, Pittsfield, Saturday, February 11, Albany, Sunday, February 12, Troy, Monday, February 13, Utica, Tuesday, February 14, Syracuse, Wednesday, February 15, Rochester, Thursday, February 16, Buffalo, Friday, February 17, Toronto, Saturday, February 18, Rochester, Sunday, February 19, Buffalo, Monday, February 20, Toronto, Tuesday, February 21, Syracuse, Wednesday, February 22, Utica, Thursday, February 23, Albany, Friday, February 24, Troy, Saturday, February 25, Springfield, Sunday, February 26, Holyoke, Monday, February 27, Pittsfield, Tuesday, February 28, Lowell, Wednesday, March 1, Lawrence, Thursday, March 2, Haverhill, Friday, March 3, Lynn, Saturday, March 4, Somerville, Sunday, March 5, Pawtucket, Monday, March 6, Somerville, Tuesday, March 7, Lynn, Wednesday, March 8, Haverhill, Thursday, March 9, Lawrence, Friday, March 10, Lowell, Saturday, March 11, Worcester, Sunday, March 12, Springfield, Monday, March 13, Holyoke, Tuesday, March 14, Pittsfield, Wednesday, March 15, Albany, Thursday, March 16, Troy, Friday, March 17, Utica, Saturday, March 18, Syracuse, Sunday, March 19, Rochester, Monday, March 20, Buffalo, Tuesday, March 21, Toronto, Wednesday, March 22, Rochester, Thursday, March 23, Buffalo, Friday, March 24, Toronto, Saturday, March 25, Syracuse, Sunday, March 26, Utica, Monday, March 27, Albany, Tuesday, March 28, Troy, Wednesday, March 29, Springfield, Thursday, March 30, Holyoke, Friday, March 31, Pittsfield, Saturday, April 1, Lowell, Sunday, April 2, Lawrence, Monday, April 3, Haverhill, Tuesday, April 4, Lynn, Wednesday, April 5, Somerville, Thursday, April 6, Pawtucket, Friday, April 7, Somerville, Saturday, April 8, Lynn, Sunday, April 9, Haverhill, Monday, April 10, Lawrence, Tuesday, April 11, Lowell, Wednesday, April 12, Worcester, Thursday, April 13, Springfield, Friday, April 14, Holyoke, Saturday, April 15, Pittsfield, Sunday, April 16, Albany, Monday, April 17, Troy, Tuesday, April 18, Utica, Wednesday, April 19, Syracuse, Thursday, April 20, Rochester, Friday, April 21, Buffalo, Saturday, April 22, Toronto, Sunday, April 23, Rochester, Monday, April 24, Buffalo, Tuesday, April 25, Toronto, Wednesday, April 26, Syracuse, Thursday, April 27, Utica, Friday, April 28, Albany, Saturday, April 29, Troy, Sunday, April 30, Springfield, Monday, May 1, Holyoke, Tuesday, May 2, Pittsfield, Wednesday, May 3, Lowell, Thursday, May 4, Lawrence, Friday, May 5, Haverhill, Saturday, May 6, Lynn, Sunday, May 7, Somerville, Monday, May 8, Pawtucket, Tuesday, May 9, Somerville, Wednesday, May 10, Lynn, Thursday, May 11, Haverhill, Friday, May 12, Lawrence, Saturday, May 13, Lowell, Sunday, May 14, Worcester, Monday, May 15, Springfield, Tuesday, May 16, Holyoke, Wednesday, May 17, Pittsfield, Thursday, May 18, Albany, Friday, May 19, Troy, Saturday, May 20, Utica, Sunday, May 21, Syracuse, Monday, May 22, Rochester, Tuesday, May 23, Buffalo, Wednesday, May 24, Toronto, Thursday, May 25, Rochester, Friday, May 26, Buffalo, Saturday, May 27, Toronto, Sunday, May 28, Syracuse, Monday, May 29, Utica, Tuesday, May 30, Albany, Wednesday, May 31, Troy, Thursday, June 1, Springfield, Friday, June 2, Holyoke, Saturday, June 3, Pittsfield, Sunday, June 4, Lowell, Monday, June 5, Lawrence, Tuesday, June 6, Haverhill, Wednesday, June 7, Lynn, Thursday, June 8, Somerville, Friday, June 9, Pawtucket, Saturday, June 10, Somerville, Sunday, June 11, Lynn, Monday, June 12, Haverhill, Tuesday, June 13, Lawrence, Wednesday, June 14, Lowell, Thursday, June 15, Worcester, Friday, June 16, Springfield, Saturday, June 17, Holyoke, Sunday, June 18, Pittsfield, Monday, June 19, Albany, Tuesday, June 20, Troy, Wednesday, June 21, Utica, Thursday, June 22, Syracuse, Friday, June 23, Rochester, Saturday, June 24, Buffalo, Sunday, June 25, Toronto, Monday, June 26, Rochester, Tuesday, June 27, Buffalo, Wednesday, June 28, Toronto, Thursday, June 29, Syracuse, Friday, June 30, Utica, Saturday, July 1, Albany, Sunday, July 2, Troy, Monday, July 3, Springfield, Tuesday, July 4, Holyoke, Wednesday, July 5, Pittsfield, Thursday, July 6, Lowell, Friday, July 7, Lawrence, Saturday, July 8, Haverhill, Sunday, July 9, Lynn, Monday, July 10, Somerville, Tuesday, July 11, Pawtucket, Wednesday, July 12, Somerville, Thursday, July 13, Lynn, Friday, July 14, Haverhill, Saturday, July 15, Lawrence, Sunday, July 16, Lowell, Monday, July 17, Worcester, Tuesday, July 18, Springfield, Wednesday, July 19, Holyoke, Thursday, July 20, Pittsfield, Friday, July 21, Albany, Saturday, July 22, Troy, Sunday, July 23, Utica, Monday, July 24, Syracuse, Tuesday, July 25, Rochester, Wednesday, July 26, Buffalo, Thursday, July 27, Toronto, Friday, July 28, Rochester, Saturday, July 29, Buffalo, Sunday, July 30, Toronto, Monday, July 31, Syracuse, Tuesday, August 1, Utica, Wednesday, August 2, Albany, Thursday, August 3, Troy, Friday, August 4, Springfield, Saturday, August 5, Holyoke, Sunday, August 6, Pittsfield, Monday, August 7, Lowell, Tuesday, August 8, Lawrence, Wednesday, August 9, Haverhill, Thursday, August 10, Lynn, Friday, August 11, Somerville, Saturday, August 12, Pawtucket, Sunday, August 13, Somerville, Monday, August 14, Lynn, Tuesday, August 15, Haverhill, Wednesday, August 16, Lawrence, Thursday, August 17, Lowell, Friday, August 18, Worcester, Saturday, August 19, Springfield, Sunday, August 20, Holyoke, Monday, August 21, Pittsfield, Tuesday, August 22, Albany, Wednesday, August 23, Troy, Thursday, August 24, Utica, Friday, August 25, Syracuse, Saturday, August 26, Rochester, Sunday, August 27, Buffalo, Monday, August 28, Toronto, Tuesday, August 29, Rochester, Wednesday, August 30, Buffalo, Thursday, August 31, Toronto, Friday, September 1, Syracuse, Saturday, September 2, Utica, Sunday, September 3, Albany, Monday, September 4, Troy, Tuesday, September 5, Springfield, Wednesday, September 6, Holyoke, Thursday, September 7, Pittsfield, Friday, September 8, Lowell, Saturday, September 9, Lawrence, Sunday, September 10, Haverhill, Monday, September 11, Lynn, Tuesday, September 12, Somerville, Wednesday, September 13, Pawtucket, Thursday, September 14, Somerville, Friday, September 15, Lynn, Saturday, September 16, Haverhill, Sunday, September 17, Lawrence, Monday, September 18, Lowell, Tuesday, September 19, Worcester, Wednesday, September 20, Springfield, Thursday, September 21, Holyoke, Friday, September 22, Pittsfield, Saturday, September 23, Albany, Sunday, September 24, Troy, Monday, September 25, Utica, Tuesday, September 26, Syracuse, Wednesday, September 27, Rochester, Thursday, September 28, Buffalo, Friday, September 29, Toronto, Saturday, September 30, Rochester, Sunday, October 1, Buffalo, Monday, October 2, Toronto, Tuesday, October 3, Syracuse, Wednesday, October 4, Utica, Thursday, October 5, Albany, Friday, October 6, Troy, Saturday, October 7, Springfield, Sunday, October 8, Holyoke, Monday, October 9, Pittsfield, Tuesday, October 10, Lowell, Wednesday, October 11, Lawrence, Thursday, October 12, Haverhill, Friday, October 13, Lynn, Saturday, October 14, Somerville, Sunday, October 15, Pawtucket, Monday, October 16, Somerville, Tuesday, October 17, Lynn, Wednesday, October 18, Haverhill, Thursday, October 19, Lawrence, Friday, October 20, Lowell, Saturday, October 21, Worcester, Sunday, October 22, Springfield, Monday, October 23, Holyoke, Tuesday, October 24, Pittsfield, Wednesday, October 25, Albany, Thursday, October 26, Troy, Friday, October 27, Utica, Saturday, October 28, Syracuse, Sunday, October 29, Rochester, Monday, October 30, Buffalo, Tuesday, October 31, Toronto, Wednesday, November 1, Rochester, Thursday, November 2, Buffalo, Friday, November 3, Toronto, Saturday, November 4, Syracuse, Sunday, November 5, Utica, Monday, November 6, Albany, Tuesday, November 7, Troy, Wednesday, November 8, Springfield, Thursday, November 9, Holyoke, Friday, November 10, Pittsfield, Saturday, November 11, Lowell, Sunday, November 12, Lawrence, Monday, November 13, Haverhill, Tuesday, November 14, Lynn, Wednesday, November 15, Somerville, Thursday, November 16, Pawtucket, Friday, November 17, Somerville, Saturday, November 18, Lynn, Sunday, November 19, Haverhill, Monday, November 20, Lawrence, Tuesday, November 21, Lowell, Wednesday, November 22, Worcester, Thursday, November 23, Springfield, Friday, November 24, Holyoke, Saturday, November 25, Pittsfield, Sunday, November 26, Albany, Monday, November 27, Troy, Tuesday, November 28, Utica, Wednesday, November 29, Syracuse, Thursday, November 30, Rochester, Friday, December 1, Buffalo, Saturday, December 2, Toronto, Sunday, December 3, Rochester, Monday, December 4, Buffalo, Tuesday, December 5, Toronto, Wednesday, December 6, Syracuse, Thursday, December 7, Utica, Friday, December 8, Albany, Saturday, December 9, Troy, Sunday, December 10, Springfield, Monday, December 11, Holyoke, Tuesday, December 12, Pittsfield, Wednesday, December 13, Lowell, Thursday, December 14, Lawrence, Friday, December 15, Haverhill, Saturday, December 16, Lynn, Sunday, December 17, Somerville, Monday, December 18, Pawtucket, Tuesday, December 19, Somerville, Wednesday, December 20, Lynn, Thursday, December 21, Haverhill, Friday, December 22, Lawrence, Saturday, December 23, Lowell, Sunday, December 24, Worcester, Monday, December 25, Springfield, Tuesday, December 26, Holyoke, Wednesday, December 27, Pittsfield, Thursday, December 28, Albany, Friday, December 29, Troy, Saturday, December 30, Utica, Sunday, December 31, Syracuse, Monday, January 1, Rochester, Tuesday, January 2, Buffalo, Wednesday, January 3, Toronto, Thursday, January 4, Rochester, Friday, January 5, Buffalo, Saturday, January 6, Toronto, Sunday, January 7, Syracuse, Monday, January 8, Utica, Tuesday, January 9, Albany, Wednesday, January 10, Troy, Thursday, January 11, Springfield, Friday, January 12, Holyoke, Saturday, January 13, Pittsfield, Sunday, January 14, Lowell, Monday, January 15, Lawrence, Tuesday, January 16, Haverhill, Wednesday, January 17, Lynn, Thursday, January 18, Somerville, Friday, January 19, Pawtucket, Saturday, January 20, Somerville, Sunday, January 21, Lynn, Monday, January 22, Haverhill, Tuesday, January 23, Lawrence, Wednesday, January 24, Lowell, Thursday, January 25, Worcester, Friday, January 26, Springfield, Saturday, January 27, Holyoke, Sunday, January 28, Pittsfield, Monday, January 29, Albany, Tuesday, January 30, Troy, Wednesday, January 31, Utica, Thursday, February 1, Syracuse, Friday, February 2, Rochester, Saturday, February 3, Buffalo, Sunday, February 4, Toronto, Monday, February 5, Rochester, Tuesday, February 6, Buffalo, Wednesday, February 7, Toronto, Thursday, February 8, Syracuse, Friday, February 9, Utica, Saturday, February 10, Albany, Sunday, February 11, Troy, Monday, February 12, Springfield, Tuesday, February 13, Holyoke, Wednesday, February 14, Pittsfield, Thursday, February 15, Lowell, Friday, February 16, Lawrence, Saturday, February 17, Haverhill, Sunday, February 18, Lynn, Monday, February 19, Somerville, Tuesday, February 20, Pawtucket, Wednesday, February 21, Somerville, Thursday, February 22, Lynn, Friday, February 23, Haverhill, Saturday, February 24, Lawrence, Sunday, February 25, Lowell, Monday, February 26, Worcester, Tuesday, February 27, Springfield, Wednesday, February 28, Holyoke, Thursday, March 1, Pittsfield, Friday, March 2, Albany, Saturday, March 3, Troy, Sunday, March 4, Utica, Monday, March 5, Syracuse, Tuesday, March 6, Rochester, Wednesday, March 7, Buffalo, Thursday, March 8, Toronto, Friday, March 9, Rochester, Saturday, March 10, Buffalo, Sunday, March 11, Toronto, Monday, March 12, Syracuse, Tuesday, March 13, Utica, Wednesday, March 14, Albany, Thursday, March 15, Troy, Friday, March 16, Springfield, Saturday, March 17, Holyoke, Sunday, March 18, Pittsfield, Monday, March 19, Lowell, Tuesday, March 20, Lawrence, Wednesday, March 21, Haverhill, Thursday, March 22, Lynn, Friday, March 23, Somerville, Saturday, March 24, Pawtucket, Sunday, March 25, Somerville, Monday, March 26, Lynn, Tuesday, March 27, Haverhill, Wednesday, March 28, Lawrence, Thursday, March 29, Lowell, Friday, March 30, Worcester, Saturday, March 31, Springfield, Sunday, April 1, Holyoke, Monday, April 2, Pittsfield, Tuesday, April 3, Albany, Wednesday, April 4, Troy, Thursday, April 5, Utica, Friday, April 6, Syracuse, Saturday, April 7, Rochester, Sunday, April 8, Buffalo, Monday, April 9, Toronto, Tuesday, April 10, Rochester, Wednesday, April 11, Buffalo, Thursday, April 12, Toronto, Friday, April 13, Syracuse, Saturday, April 14, Utica, Sunday, April 15, Albany, Monday, April 16, Troy, Tuesday, April 17, Springfield, Wednesday, April 18, Holyoke, Thursday, April 19, Pittsfield, Friday, April 20, Lowell, Saturday, April 21, Lawrence, Sunday, April 22, Haverhill, Monday, April 23, Lynn, Tuesday, April 24, Somerville, Wednesday, April 25, Pawtucket, Thursday, April 26, Somerville, Friday, April 27, Lynn, Saturday, April 28, Haverhill, Sunday, April 29, Lawrence, Monday, April 30, Lowell, Tuesday, May 1, Worcester, Wednesday, May 2, Springfield, Thursday, May 3, Holyoke, Friday, May 4, Pittsfield, Saturday, May 5, Albany, Sunday, May 6, Troy, Monday, May 7, Utica, Tuesday, May 8, Syracuse, Wednesday, May 9, Rochester, Thursday, May 10, Buffalo, Friday, May 11, Toronto, Saturday, May 12, Rochester, Sunday, May 13, Buffalo, Monday, May 14, Toronto, Tuesday, May 15, Syracuse, Wednesday, May 16, Utica, Thursday, May 17, Albany, Friday, May 18, Troy, Saturday, May 19, Springfield, Sunday, May 20, Holyoke, Monday, May 21, Pittsfield, Tuesday, May 22, Lowell, Wednesday, May 23, Lawrence, Thursday, May 24, Haverhill, Friday, May 25, Lynn, Saturday, May 26, Somerville, Sunday, May 27, Pawtucket, Monday, May 28, Somerville, Tuesday, May 29, Lynn, Wednesday, May 30, Haverhill, Thursday, May 31, Lawrence, Friday, June 1, Lowell, Saturday, June 2, Worcester, Sunday, June 3, Springfield, Monday, June 4, Holyoke, Tuesday, June 5, Pittsfield, Wednesday, June 6, Albany, Thursday, June 7, Troy, Friday, June 8, Utica, Saturday, June 9, Syracuse, Sunday, June 10, Rochester, Monday, June 11, Buffalo, Tuesday, June 12, Toronto, Wednesday, June 13, Rochester, Thursday, June 14, Buffalo, Friday, June 15, Toronto, Saturday, June 16, Syracuse, Sunday, June 17, Utica, Monday, June 18, Albany, Tuesday, June 19, Troy, Wednesday, June 20, Springfield, Thursday, June 21, Holyoke, Friday, June 22, Pittsfield, Saturday, June 23, Lowell, Sunday, June 24, Lawrence, Monday, June 25, Haverhill, Tuesday, June 26, Lynn, Wednesday, June 27, Somerville, Thursday, June 28, Pawtucket, Friday, June 29, Somerville, Saturday, June 30, Lynn, Sunday, July 1, Haverhill, Monday, July 2, Lawrence, Tuesday, July 3, Lowell, Wednesday, July 4, Worcester, Thursday, July 5, Springfield, Friday, July 6, Holyoke, Saturday, July 7, Pittsfield, Sunday, July 8, Albany, Monday, July 9, Troy, Tuesday, July 10, Utica, Wednesday, July 11, Syracuse, Thursday, July 12, Rochester, Friday, July 13, Buffalo, Saturday, July 14, Toronto, Sunday, July 15, Rochester, Monday, July 16, Buffalo, Tuesday, July 17, Toronto, Wednesday, July 18, Syracuse, Thursday, July 19, Utica, Friday, July 20, Albany, Saturday, July 21, Troy, Sunday, July 22, Springfield, Monday, July 23, Holyoke, Tuesday, July 24, Pittsfield, Wednesday, July 25, Lowell, Thursday, July 26, Lawrence, Friday, July 27, Haverhill, Saturday, July 28, Lynn, Sunday, July 29, Somerville, Monday, July 30, Pawtucket, Tuesday, July 31, Somerville, Wednesday, August 1, Lynn, Thursday, August 2, Haverhill, Friday, August 3, Lawrence, Saturday, August 4, Lowell, Sunday, August 5, Worcester, Monday, August 6, Springfield, Tuesday, August 7, Holyoke, Wednesday, August 8, Pittsfield, Thursday, August 9, Albany, Friday, August 10, Troy, Saturday, August 11, Utica, Sunday, August 12, Syracuse, Monday, August 13, Rochester, Tuesday, August 14, Buffalo, Wednesday, August 15, Toronto, Thursday, August 16, Rochester, Friday, August 17, Buffalo, Saturday, August 18, Toronto, Sunday, August 19, Syracuse, Monday, August 20, Utica, Tuesday, August 21, Albany, Wednesday, August 22, Troy, Thursday, August 23, Springfield, Friday, August 24, Holyoke, Saturday, August 25, Pittsfield, Sunday, August 26, Lowell, Monday, August 27, Lawrence, Tuesday, August 28, Haverhill, Wednesday, August 29, Lynn, Thursday, August 30, Somerville, Friday, August 31, Pawtucket, Saturday, September 1, Somerville, Sunday, September 2, Lynn, Monday, September 3, Haverhill, Tuesday, September 4, Lawrence, Wednesday, September 5, Lowell, Thursday, September 6, Worcester, Friday, September 7, Springfield, Saturday, September 8, Holyoke, Sunday, September 9, Pittsfield, Monday, September 10, Albany, Tuesday, September 11, Troy, Wednesday, September 12, Utica, Thursday, September 13, Syracuse, Friday, September 14, Rochester, Saturday, September 15, Buffalo, Sunday, September 16, Toronto, Monday, September 17, Rochester, Tuesday, September 18, Buffalo, Wednesday, September 19, Toronto, Thursday, September 20, Syracuse, Friday, September 21, Utica, Saturday, September 22, Albany, Sunday, September 23, Troy, Monday, September 24, Springfield, Tuesday, September 25, Holyoke, Wednesday, September 26, Pittsfield, Thursday, September 27, Lowell, Friday, September 28, Lawrence, Saturday, September 29, Haverhill, Sunday, September 30, Lynn, Monday, October 1, Somerville, Tuesday, October 2, Pawtucket, Wednesday, October 3, Somerville, Thursday, October 4, Lynn, Friday, October 5, Haverhill, Saturday, October 6, Lawrence, Sunday, October 7, Lowell, Monday, October 8, Worcester, Tuesday, October 9, Springfield, Wednesday, October 10, Holyoke, Thursday, October 11, Pittsfield, Friday, October 12, Albany, Saturday, October 13, Troy, Sunday, October 14, Utica, Monday, October 15, Syracuse, Tuesday, October 16, Rochester, Wednesday, October 17, Buffalo, Thursday, October 18, Toronto, Friday, October 19, Rochester, Saturday, October 20, Buffalo, Sunday, October 21, Toronto, Monday, October 22, Syracuse, Tuesday, October 23, Utica, Wednesday, October 24, Albany, Thursday, October 25, Troy, Friday, October 26, Springfield, Saturday, October 27, Holyoke, Sunday, October 28, Pittsfield, Monday, October 29, Lowell, Tuesday, October 30, Lawrence, Wednesday, October 31, Haverhill, Thursday, November 1, Lynn, Friday, November 2, Somerville, Saturday, November 3, Pawtucket, Sunday, November 4, Somerville, Monday, November 5, Lynn, Tuesday, November 6, Haverhill, Wednesday, November 7, Lawrence, Thursday, November 8, Lowell, Friday, November 9, Worcester, Saturday, November 10, Springfield, Sunday, November 11, Holyoke, Monday, November 12, Pittsfield, Tuesday, November 13, Albany, Wednesday, November 14, Troy, Thursday, November 15, Utica, Friday, November 16, Syracuse, Saturday, November 17, Rochester, Sunday, November 18, Buffalo, Monday, November 19, Toronto, Tuesday, November 20, Rochester, Wednesday, November 21, Buffalo, Thursday, November 22, Toronto, Friday, November 23, Syracuse, Saturday, November 24, Utica, Sunday, November 25, Albany, Monday, November 26, Troy, Tuesday, November 27, Springfield, Wednesday, November 28, Holyoke, Thursday, November 29, Pittsfield, Friday, November 30, Lowell, Saturday, December 1, Lawrence, Sunday, December 2, Haverhill, Monday, December 3, Lynn, Tuesday, December 4, Somerville, Wednesday, December 5, Pawtucket

BOSTON AMERICAN SPORTS

HERE IS THE ROSTER OF BIG LEAGUE CLUBS NOW IN THE SOUTH

Table Showing How 13 Sporting Writers Pick Finish of the Big League Races

	NATIONAL L.							
Pittsburg								
Chicago								
Cincinnati								
New York								
Philadelphia								
St. Louis								
Brooklyn								
Boston								
	AMERICAN LEAGUE.							
Detroit								
Philadelphia								
Boston								
Chicago								
Cleveland								
New York								
St. Louis								
Washington								

etc., etc.)

More than ... [illegible] ... experts ... [illegible] ... forecasting ... [illegible] ... the Southern training trips will cost ... [illegible] ... consider a necessary item of expense. Every ... [illegible] ... experiment, and for their ... [illegible] ... nearly $1000.00 was paid to ... [illegible] ... a few years.

AMERICAN LEAGUE.

The Red Sox, under the guidance of Jake Donovan, are lining up at Hot Springs, Ark., this morning.

Pitchers—Wood, Dowdonn, Collins, Barden, Cicotte and ... [illegible] ... Arellanes, Mitchell, Mahaffey, Mayer, Ayers and Mahan.

Catchers—Carrigan, Thomas and Agnew.

Infielders—Stahl, Wagner, Summers, Lajoie, Morgan, Williams, Pattee and Myers.

Outfielders—Speaker, Niles, Hooper, Lewis and Hickey.

* * *

Hugh Jennings has thirty-four players under his wing at Augusta, Ga., for the period of training. Several of the American League players, but one or two of the recruits, are said to be quite promising players.

Pitchers—Mullin, Donovan, Summers, Willett, Saier, Hamilton, Boland, Smith, Calvert, Vance and Purtell.

Catchers—Schmidt, Stanage, Beckendorf and ...

Infielders—Jones, Delehanty, Rush, Moriarty, O'Leary, Burke, Lister, Simmons and Moss.

Outfielders—Crawford, Cobb, McIntyre, D. Jones, Ball and Drake.

* * *

President Comiskey of the Chicago White Sox has taken thirty-one players to Marlin, where Manager Rowland will look them up. The following is a list of those who left:

Pitchers—Walsh, Smith, White, Benz, Scott, Wilkinson, Schneider, Young, Rohn, Lange and Richter.

Catchers—Sullivan, Owens, Block, Ryan, Payne and McMurray.

Infielders—Randall, Mullen, Blackburn, Tannehill, Shaw, Kuhnert and Collins.

Outfielders—Dougherty, Reail Cole, Fallon, White, Messenger, Hahn, Parent and Barrows.

* * *

The Philadelphia Athletics, piloted by Connie Mack are training at Arlington, Ga., with this array of talent:

Pitchers—Bender, Coombs, Morgan, Hanke, Shaw, Ingersoll, Krause, Dixon, Forman, Kellogg, Kummer and Atkins.

Catchers—Thomas, Livingston, Lapp and Lapp.

Infielders—Davis, Barry, McInnes, Houser, Collins, Baker and Roth.

Outfielders—Oldring, Murphy, Goode, Strunk, Walsh, Harris, Heitmuller, Butcher and Jackson.

* * *

The New York Highlanders, managed by George Stallings, are at Atlanta, Ga. Twenty-nine men are in Stallings's care, as follows:

Pitchers—Doyle, Brockett, Fisher, Lapham, Hughes, Warhop, Manning, Vaughn, Quinn, Quinn, Carroll, Frill and Wolter.

Catchers—Criger, Sweeney, Mitchell and Klapp.

Infielders—Chase, Foster, Austin, Knight, Johnson, Keech, Sweeney and Fisher.

Outfielders—Engle, Hemphill, Madden and Chase.

* * *

Deacon Jim McGuire, manager of the Cassopolis, has these players at work in Alexandria, La.:

Pitchers—Joss, Berger, Young, Gregg, Koestner, Mac Fate, Boyle, Hoffman, Falkenberg, Harkness, Mitchell and Dunn.

Catchers—Shaw, Wilson and Higgins.

Infielders—Stovall, Lajoie, Nesbitt, Perring, Turner, Bradley, Comee, Ball and Bemis.

Outfielders—Birmingham, Flick, Lord, Carey, Spencer and Livingston.

* * *

James McAleer, manager of the Washington, is preparing to open at Norfolk, Va., with these men who are trying to get a berth on the team:

Pitchers—Johnson, Walker, Gill, Foreman, Gray, Wilkening, Hoffman, Hendricks, Groom, Oberlin and Bavlick.

Catchers—Street, Slattery, Rapp and Hardy.

Infielders—Foglash, Elsenfeld, McBride, Yohe, Schaefer, Conroy, Kelley and Crooks.

Outfielders—Gessler, Lelivelt, Milan, Kilfer, Browne and Miller.

* * *

Jack O'Connor of the St. Louis Browns, at Houston, Tex., thinks he can turn out a winner from this bunch:

Pitchers—Powell, Waddell, Gilligan, Love, Pruiett, Petty, Graham, Cree, Kinsella, Stammel, Bailey, Howell, Jake and Russell.

Catchers—Bemis, Allen, Smith, Killifer and Schepens.

Infielders—Abstein, Wallace, Griggs, Olson, Truesdale, Hartsell, Hellitg, Newman and Corrigan.

Outfielders—Hoffman, Demmitt, Stone, Devoy, Fisher, Schweitzer and Schotten.

NATIONAL LEAGUE.

Fred Clarke is doing a lot of experiment ing with these men who are trying to get a berth on the Pittsburg team:

Pitchers—Wade, Brown, Ricger, Miller, Adams, Philippe, Moore, Frock, Mad dox, Leifield, Ferry and Powell.

Catchers—Gibson, Otto, Simon and Blair.

Infielders—Flynn, Sharpe, Miller, Wagner, Abstein, Mckechnie and Abbaticchio.

Outfielders—Clarke, Leach, Wilson, Hyatt and Campbell.

* * *

Chief Zimmer is training at New Orleans with these men who are trying to get a berth on the Cincinnati team:

Pitchers—Suggs, Packard, Beebe, Ames, Fromme, Ewing, McQuillen, Burchell, Moren, Ewing, McQuillen, Burchell, Moren, Ewing, McQuillen, Burchell, Moren

AUTOMOBILES

COMMITTEE ON ROADS BUSY WITH AUTO BILLS

Several Measures Will Fail of Passing, but One Relating to Lighted Lamps Should Be Enacted.

By J. C. Kerrison.

[illegible]

Police Are Energetic.

[illegible]

PIERCE-RACINE CAR IS WELL DESIGNED

[illegible]

CONKLING TO JOIN THE FULLER FORCES

[illegible]

GRIFFEN'S OFFER TO BAT.

Still After Nelson for July 2 Fight with Thompson.

[illegible]

ADJUSTING A MOTOR AND LOCATING TROUBLE

Principles With Which Every Owner Should Be Familiar to Prevent Annoyance.

[illegible]

FORD MOTOR CO. HAS NOT SOLD ITS PLANT

[illegible]

UNIQUE PLEASURE TOURS PLANNED

[illegible]

TIRE FOR HARD WORK.

Midgley Tread Tires Packed for Hard Work.

[illegible]

GLIDDEN TOURISTS TO TACKLE HARD ROADS

[illegible]

MANY STAR ENTRIES.

Famous Old Racing Cars in Los Angeles Meeting.

[illegible]

FRANKLINS SHOWN AT EXHIBITIONS

[illegible]

TO TOUR EUROPE.

Society Autoist Will Take in Big Events Abroad.

[illegible]

CHAMPION CAR WILL TOUR NEW ENGLAND

[illegible]

RAMBLER BRAKES.

Adjusted So Easily That They're Always in Order.

[illegible]

Davis Makes a Change.

[illegible]

Parry Agency Moves.

The Parry Boston Agency has been transferred from No. 24 to No. 10 Columbus avenue, where it is to be permanently located. [illegible]

CLOSING-OUT SALE

USED AUTOMOBILES

WE ARE CLOSING OUT OUR ENTIRE STOCK OF SECOND-HAND CARS OF OTHER MAKES THAN PACKARD, AND HEREAFTER WILL ONLY TAKE IN TRADE PACKARD CARS. AMONGST THESE ARE PIERCE, STEVENS SIX, MATHESON, AUTOCAR, LOZIER, POPE HARTFORD. THIS SALE IS WITHOUT RESERVE AND INCLUDES OUR ENTIRE STOCK.

MOTOR MART PARK SQUARE ALVAN T. FULLER SERVICE DEPOT COMMONWEALTH & BRIGHTON AVENUES

Bargains in FRANKLIN Used Cars

Overhauled, Painted Guaranteed as to Condition

FRANKLIN Automobile Co.

671 Boylston St.

Telephone 1020 B. B.

Stevens - Duryea Used Cars

Are better than new, cheaply made cars. Just look them over. Painted, overhauled. Written guarantee.

The J. W. Bowman Co., 911 Boylston St.

THE BEST AUTOMOBILE NEWS AND ADVERTISEMENTS ARE FOUND ON THE AMERICAN'S AUTO PAGES.

J. H. MacALMAN Has Some Big Trades in Columbia and The Stearns

1907-'08-'09 Cars

THESE cars have all been thoroughly overhauled, repainted and placed in thorough condition. *They* are fully guaranteed. There are a *very few* good deliveries on Columbia and Stearns 1910 cars.

96 Massachusetts Ave.

CUTTING "40"

The Lightest Weight 40 H. P. Car on the Market

Fully Equipped, $1650

Immediate Delivery, $1650

MOTOR [illegible]

IGNITION [illegible]

CLUTCH [illegible]

TRANSMISSION [illegible]

DRIVE [illegible]

CONTROL [illegible]

SPRINGS [illegible]

FRAME [illegible]

WHEELBASE [illegible]

TREAD [illegible]

WHEELS [illegible]

BRAKES [illegible]

BODY [illegible]

WEIGHT, complete [illegible]

EQUIPMENT [illegible]

At the price $1650 fully equipped, the CUTTING 40 is decidedly the standard which other builders may have to attain, but which at this time as fines can produce a car under the same favorable conditions the CUTTING 40 will be the LEADER. We do not claim a special exclusive or special feature, as the CUTTING contains nothing but which has been fully proven a success and can be found on all really high grade cars. We simply offer you more real value, more AUTOMOBILE dollar for dollar, than you can get elsewhere.

Until the advent of the CUTTING 40 the buyer could expect just about so much for a given amount cars were divided into a few classes, and, while many selections were offered, he could only secure a certain power, [illegible], etc., for his investment. With the CUTTING 40 it is different, we ask you to study the car, its general design, finish and appearance. Clip out the specifications and put them beside cars costing from $2000 to $3000 for comparison, and you will instantly discover why the CUTTING 40 is duly substantiated on every count.

DEMONSTRATIONS DAY AND NIGHT

We are now appointing agents throughout New England. We can offer immediate delivery, having just received a shipment of 100 cars.

We can make better allowances for used cars than any other agency.

Get into communication with us AT ONCE.

The following second hand cars that have been taken in trade for Cutting and other cars can be secured at these attractive prices.

Winton, Model K	$400	Maxwell, 2 cylinders	$250
Cadillac Touring Car	225	Buick, 1908, Touring	175
Haynes Touring	250	Buick, 1907, Touring	375
Mitchell Runabout, 1908	450	Buick, 1906, Touring	300
Mitchell Runabout, 1907	350	Packard, 1905	350
White Steamer, 1907	265	Thomas, 1908	400
Rambler	150	Stanley	100
		Ford, 4 cylinders	300

CUTTING MOTOR CO. OF N. E.

Phone Trem. 187. 509 TREMONT STREET

PierceRacine

THE CAR WITH A FAMOUS ENGINE

Body—appearance equipment and price all count in any car.

But *engine* must serve your purpose after all.

Engine is the *get there* thing that you pay your money for.

Engine is the part that knows without experience, cannot build or buy.

Power you must have with silent sturdy, as well as flexible reliability.

Call on Us in Any Way for Demonstration—Catalog and Full Detail Description on

VOLNEY J. JACOBS

887 Boylston St., Boston : New England Distributor

$1750

Our New England Agents Are:

[illegible]

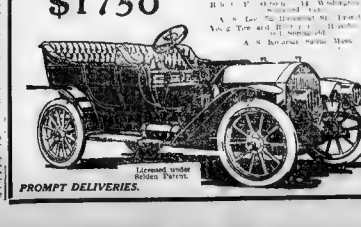

Licensed under Selden Patent.

PROMPT DELIVERIES.

AUTOMOBILES

BARNEY OLDFIELD TELLS OF BREAKING RECORDS

Has Realized His Life's Ambition in Travelling Faster Than Wise Men Believed Was Possible.

DAYTONA [illegible] made car [illegible] course, [illegible] an hour [illegible] the same machine [illegible] course [illegible] 112 miles per hour during the [illegible] Oldfield [illegible] from a standing start in 40, which [illegible] combining great skill in [illegible] car [illegible]

All of the above [illegible] mechanical [illegible] direction of C. H. Warner, the official timer for the [illegible] Automobile Association and the records have been accepted [illegible] by the governing body of the sport.

By BARNEY OLDFIELD.

[illegible]

BARNEY OLDFIELD AND HIS RECORD BREAKER

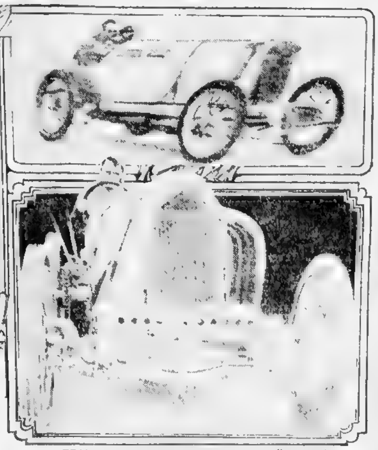

FRONT VIEW OF 200 HORSE POWER "BENZ".

RAPID COMMERCIAL CAR IN DEEP SNOW

[illegible] pleasure automobiles, the Rapid Commer[illegible] says L. B. Butler, "seems to [illegible]

JOINS TRADE.

Webb Jay, Noted Racer, Now Sells Big Cars.

Webb Jay, one of the famous [illegible]

FORD BREAKS RECORDS.

Over 4,000 Ford Cars Shipped Since January.

[illegible]

APPERSONS ON COAST.

Will Again Pilot "Fastest Stock Car in World."

[illegible]

BALLINGER IS NOT FORCED TO TESTIFY

WASHINGTON [illegible]

WARM FIGHT IN WELLESLEY

Election Interest Centres in Contest for Collector

[illegible]

Athletes to Dance

[illegible]

O'SULLIVAN OFFERS PRIZE TO SOLDIERS

[illegible] Massachusetts [illegible] offers the winning [illegible]

WIFE LEAVES BASSO.

Will Make Herself a Home, Declares Mrs. Joseph Miron.

NEW YORK [illegible]

New "Royal Line" Service.

[illegible] Northern Steamship Company [illegible] Bristol [illegible]

L. & N. Has Big Increase.

[illegible] March 26.—The [illegible] statement [illegible] year has [illegible]

FORD—The Car of Satisfactory Service for Every Use for Business, for Pleasure, in City and Country

$950.00

Complete As Shown, Including Magneto, Top, Windshield, Speedometer, Gas Lamps, Generator, Three Oil Lamps, Horn and Tools.

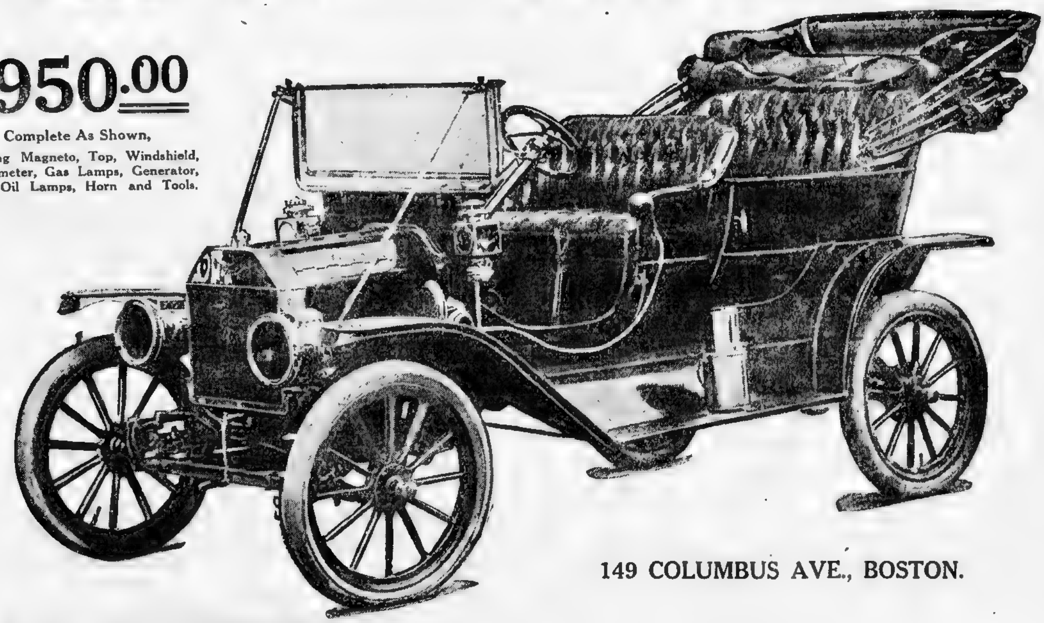

Henry Ford, the manufacturer of this car, needs no introduction. He has been the greatest factor in the development of the automobile industry, greater than any other man in the world, and has always stood for all that is best in automobile building—for quality of materials, for advanced ideas in practical designing, and for common sense, durable, efficient construction. This has been the position held by Mr. Ford for so many years that just the imprint Ford on a car has acquired a value [illegible] to the [illegible] Sterling on silver. Each is a guaranty of genuine merit.

Look at this car. The Ford Model T Car is the latest successful product of this successful manufacturer. It is a five-passenger car. It is a comfortable car. From the viewpoint of artistic design, it is a handsome car. Best of all, it is a Ford. Fifteen thousand cars of this Model sold prior to January 1st, 1910, proved its genuine merit. The car has made good on all the hills between the Atlantic and the Pacific—it has won out in all the sand from Florida to Washington. It has thoroughly demonstrated its worth over all sorts of conditions of roads in all seasons of the year.

Get a demonstration. While you ride in it let the car prove its goodness.

149 COLUMBUS AVE., BOSTON.

The inside drive Ford Coupe, built on this same chassis, has proven a most acceptable car for Doctors and Business Men who prefer the closed to the open type of car. Price $1050.00.

4 cyl., 20 h. p., 100" wheel base, 1200 lbs. All Vanadium Steel Car.

Ford Motor Company

TEAR OFF AND MAIL TODAY.
A
FORD MOTOR CO., BOSTON
Send catalog and complete information regarding Ford Cars to

AUTOMOBILES

COMMITTEE ON ROADS BUSY WITH AUTO BILLS

Several Measures Will Fail of Passing, but One Relating to Lighted Lamps Should Be Enacted.

By J. C. Kerrison.

The State committee on roads and bridges [illegible]

Police Are Energetic.

[illegible]

GRIFFEN'S OFFER TO BAT.

Still After Nelson for July 2 Fight with Thompson.

[illegible]

PIERCE-RACINE CAR IS WELL DESIGNED

S. P. Heath, sales manager of [illegible]

CONKLING TO JOIN THE FULLER FORCES

[illegible] of the Packard Motor Car Company [illegible] Alvan T. Fuller, the Packard dealer [illegible]

ADJUSTING A MOTOR AND LOCATING TROUBLE

Principles With Which Every Owner Should Be Familiar to Prevent Annoyance.

[illegible]

FORD MOTOR CO. HAS NOT SOLD ITS PLANT

In these days of rumors of consolidations [illegible]

UNIQUE PLEASURE TOURS PLANNED

[illegible]

TIRE FOR HARD WORK.

Midgley Tread Tires Packed for Hard Work.

[illegible]

MANY STAR ENTRIES.

Famous Old Racing Cars in Los Angeles Meeting.

[illegible]

TO TOUR EUROPE.

Society Autoist Will Take in Big Events Abroad.

[illegible]

RAMBLER BRAKES.

Adjusted So Easily That They're Always in Order.

Poorly adjusted brakes are dangerous, [illegible]

It is in the little things that you find evidence of careful workmanship and quality [illegible] for the comfort and convenience of the owner.

"All Rambler parts are required to fit within one thousandth of an inch. Every part is subjected to countless inspections, and with the tests through which every part must pass, we are sure of a perfect car when it leaves the factory."

Davis Makes a Change.

R. B. Davis, who for many years has been closely identified with the Maxwell-Briscoe Boston Company, has severed his connection with that company to accept the position of assistant sales manager of the Regal Boston Company. Mr. Davis is one of the best known local salesmen, is familiar with every trade condition and has an exceptionally large business acquaintance throughout New England.

GLIDDEN TOURISTS TO TACKLE HARD ROADS

[illegible]

FRANKLINS SHOWN AT EXHIBITIONS

[illegible]

CHAMPION CAR WILL TOUR NEW ENGLAND

An additional trip through eastern New England has been arranged for the famous New York to Paris car that [illegible] the round the world trip from New York to Paris. This will be its farewell visit in this part of the country, as it [illegible] the first part of April for the Central States. It [illegible] will be entered to complete in some of the Spring endurance contests.

The car will stop at one of the leading garages [illegible] giving the [illegible] opportunity to inspect it, and George Schuster, who drove this champion car [illegible] the race, will undoubtedly go along [illegible] throughout the entire trip. He will be prepared to answer the hundreds of questions which are sure to be asked.

Other automobilists will accompany the "champion" car, so that there will be a small army which will invade each one of these places. The following route has been mapped out.

Parry Agency Moves.

The Parry Boston Agency has been transferred from No. 24 to No. 10 Columbus avenue, where it is to be permanently located. [illegible]

CLOSING-OUT SALE

USED AUTOMOBILES

WE ARE CLOSING OUT OUR ENTIRE STOCK OF SECOND-HAND CARS OF OTHER MAKES THAN PACKARD, AND HEREAFTER WILL ONLY TAKE IN TRADE PACKARD CARS. AMONGST THESE ARE PIERCE, STEVENS SIX, MATHESON, AUTOCAR, LOZIER, POPE HARTFORD. THIS SALE IS WITHOUT RESERVE AND INCLUDES OUR ENTIRE STOCK.

MOTOR MART PARK SQUARE — ALVAN T. FULLER — SERVICE DEPOT COMMONWEALTH & BRIGHTON AVENUES

Bargains in FRANKLIN Used Cars

Overhauled, Painted Guaranteed as to Condition

FRANKLIN Automobile Co.

671 Boylston St.

Telephone 1020 B. B.

Stevens - Duryea Used Cars

Are better than new, cheaply made cars. Just look them over. Painted, overhauled. Written guarantee.

The J. W. Bowman Co., 911 Boylston St.

THE BEST AUTOMOBILE NEWS AND ADVERTISEMENTS ARE FOUND ON THE AMERICAN'S AUTO PAGES.

J. H. MacALMAN

Has Some Big Trades in

Columbia and The Stearns

1907-'08-'09 Cars

THESE cars have all been thoroughly overhauled, repainted and placed in thorough condition. *They* are fully guaranteed. There are a *very few* good deliveries on Columbia and Stearns 1910 cars.

96 Massachusetts Ave.

CUTTING "40"

The Lightest Weight 40 H. P. Car on the Market

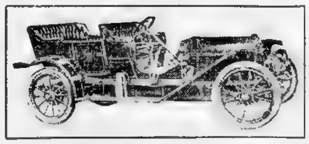

Fully Equipped, $1650

Immediate Delivery, $1650

MOTOR [illegible] IGNITION [illegible] LUBRICATION [illegible] VALVES [illegible] COOLING [illegible] CONTROL [illegible] TRANSMISSION [illegible] DRIVE [illegible] CLUTCH [illegible]

FRAME [illegible] WHEELBASE [illegible] TREAD [illegible] WHEELS [illegible] SPRINGS [illegible] BRAKES [illegible] BODY [illegible] WEIGHT, Complete [illegible] EQUIPMENT [illegible]

At the price $1650 fully equipped the CUTTING 40 has established a standard which other builders may hope to attain, but until such time as they can produce a car under the same favorable conditions the CUTTING 40 will be the LEADER. We do not claim a single exclusive or special feature, as the CUTTING contains nothing but what has already proven a success and can be found on all really high grade cars. We simply offer you more real value, more AUTOMOBILE dollar for dollar, than you can get elsewhere.

Until the advent of the CUTTING 40 the buyer could expect just about so much for a given amount; cars were divided into a few classes, and while many selections were offered he could only secure certain power, size, etc., for his investment. With the CUTTING 40 it is different; we ask you to study the car, its general design, finish and appearance. Clip out the specifications and put them beside cars costing from $2000 to $3000 for comparison, and you will instantly discover why the CUTTING 40 so ably substantiates our every claim.

DEMONSTRATIONS DAY AND NIGHT

We are now appointing agents throughout New England. We can offer immediate delivery, having just received a shipment of 100 cars.

We can make better allowances for used cars than any other agency.

Get into communication with us AT ONCE.

The following second-hand cars that have been taken in trade for Cutting and other cars can be seen at these attractive prices:

Winton, Model K	$400	Maxwell, 2 cylinders	$250
Cadillac Touring Car	225	Buick, 1908, Touring	475
Haynes Touring	250	Buick, 1907, Touring	375
Mitchell Runabout, 1908	450	Buick, 1906, Touring	300
Mitchell Runabout, 1907	350	Packard, 1905	350
White Steamer, 1907	265	Thomas, 1906	400
Rambler	150	Stanley	100
		Ford, 4 cylinders	300

CUTTING MOTOR CO. OF N. E.

Phone Trem. 187. 509 TREMONT STREET

Pierce-Racine

THE CAR WITH A FAMOUS ENGINE

Body—appearance—equipment and price all count in any car.

But *engine* must serve your purpose after all.

Engine is the *get there* thing that you pay your money for.

Engine is the part that money without experience cannot build or buy.

Power you must have with silent, sturdy, as well as flexible reliability, if you are to thoroughly enjoy being the owner.

Let us show you what Mr. A. J. Pierce has built into the Pierce-Racine Car.

The opportunity to demonstrate is all we request, and then your unbiased opinion.

Boston and all New England are talking about this year's Pierce-Racine Car.

Call on Us in Any Way for Demonstration—Catalog and Full Detail Description

VOLNEY J. JACOBS

887 Boylston St., Boston : New England Distributor

$1750

Our New England Agents Are:

Robert E. Osborne, 14 Washington Ave., Stamford, Conn.

[illegible]

A. S. Kozlosl, Salem, Mass.

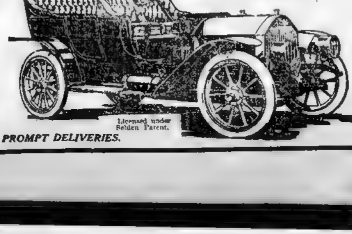

Licensed under Selden Patent.

PROMPT DELIVERIES.

R. H. WHITE CO FIRE SALE!

We purchased from the

Underwriters' Salvage Company

The Stock of J. M. Mann, 74 Canal St.

Wholesaler and Jobber of High Grade Rugs and Carpets, who's quarters were located in the big fire at 74 to 78 Canal St., on March 15.

WE ALSO CLOSED FOR

The Stock of the Boston Curtain Company

76 CANAL STREET, as soon as the losses were adjusted with the insurance companies.

We offer Monday these Two Extraordinary Purchases of High-Grade Domestic Rugs, Carpets, Linoleums, Oilcloths, Mattings, Lace and Muslin Curtains, and Upholstery and Drapery Yard Goods at

1/3 TO 1/2 BELOW REGULAR PRICES

ALL IN ABSOLUTELY PERFECT CONDITION—the damage being wholly by smoke and water—and was so slight as to be hardly appreciable

3719 Domestic Rugs

Also Carpets, Mattings, Oilcloths and Linoleums

The largest and finest purchase of domestic rugs ever made by any retail store in New England.

All standard grade floor coverings, in a most comprehensive assortment of patterns.

	Reg. Retail Price	Fire Sale Price
(356) 9x12 One-Piece Brussels Rug	$15.00	$9.75
(209) 9x12 Axminster Rugs	24.75	13.95
(209) 8.3x10.6 Axminster Rugs	22.50	13.95
(47) 9x12 One-Piece Velvets	27.00	17.50
(132) 9x12 One-Piece Wilton Velvets	32.50	23.50
(86) 8.3x10.6 Extra Quality Brussels Rugs	13.50	9.75
(72) 6x9 Brussels, One-Piece Rug	8.50	5.75
(638) 3x6 Axminster Rugs	4.25	2.85
(700) 27x54 Axminster	2.50	1.45
(319) 27x54 Velvet Rugs	2.50	1.49

And about 1000 other rugs not yet sorted as we go to press

Straw Matting, 40-yd. rolls	12.00	5.95
Straw Matting, 40-yd. rolls	14.00	7.95
Straw Matting, 20-yd. rolls	7.00	3.50
Roxbury and other Brussels Carpets	1.00	79c
Best All-Wool Ingrain Carpets	80c	69c
Oil Cloths, 2 yds. wide	30c	21c
Linoleums, 2-yds. wide	65c	45c
Remnants Oil Cloths and Linoleum	30c to 65c	17c to 39c

Jap and China Mattings

Carpets Linoleums Oil Cloths

Fire Sale Lace and Muslin Curtains and Yard Goods

	Regular Retail Price	Fire Sale Price
Pretty Figured Muslin Curtains, with plain flounce	$1.25	$ .75
Bobbinet Lace Curtains, full flounce with edge and insertion	1.50	.87
Very pretty striped and figured Muslin Curtains	1.50	1.00
Filet Insertion Scrim Curtains	2.50	1.50
Printed Scrim Curtains, stained glass effect	2.50	1.50
Colored Border Muslin Curtains	1.25	.75
Irish Point Lace Curtains, wide border	4.50	3.00
Irish Point Lace Curtains, wide border	6.50	5.00
French Renaissance Insertion and Edge Lace Curtains	4.50	2.98
Cable Net Curtains, insertion and edge	2.50	1.50

	Regular Retail Price	Fire Sale Price
20 styles of Laces, Arabian, Drawn Work, Scrim, Ren. Borders, Antique Lace, Braid Embroidered Lace Curtains, white, cream and arab	6.50 to 8.50	5.00
Colored Real Madras Curtains, stained glass effect	4.00	2.98
Linen Cluny Bobbinet Lace Curtains	4.00	2.98
	1.00	.62
Arabian Color Scotch Lace Curtains	2.50	1.50
	3.00	2.00
Wide Insertion, Plain Scrim Curtains, Arab only	4.00	2.50
Flat Muslin Curtains, with filet insertion and edge	2.00	98c

Hundreds of Other Lots of Fire Sale Bargains.

Furniture, Beds and Bedding

Iron Beds — Extra heavy weight, neat design, with large brass spindles, all sizes. Regular price $8.00. This Sale $4.85

Brass Rail Beds — Heavy brass posts, brass rails on head and foot, in all sizes. Regular price $5.00. This Sale $3.95

Bed Outfit — Consisting of white enamel bed, brass trimmed, any size, 1 oil steel frame spring, 1 soft cotton top and bottom mattress. Worth $10.00. This Sale $8.25

Parlor Sets — Covered with silk damask; every inch solid mahogany, and worth $42.50. This Sale $25.00

Solid Oak Buffet — Silver and linen drawer, French plate mirrors. Worth $20.00. This Sale $14.85

Solid Oak Dining Tables — With heavy pedestals, claw feet, 6 feet extension. Worth $11.00. This Sale $8.95

A Very Handsome Dresser — Of solid oak, swell top drawers, large 24x30 inch French plate mirror. Worth $18.00. This Sale $14.00

R. H. White Co.'s Bargain Basement

Special Sale Tomorrow at 8:30 A. M. of

ALL LEFT OVERS!

MANY LOTS ARE VERY SMALL—in some cases only one or two pieces of a kind, as the case may be—but marked at ALMOST NOTHING! so as to get all these left-overs sold out before night.

By this method although we mark the goods at almost a GIVE-AWAY PRICE, it serves to keep new and fresh lots of merchandise in our Bargain Basement daily.

We have a hard and fast rule that all goods that have been in our Bargain Basement one month or longer are

Marked down the last of every month to Ridiculously Low Prices to close them out in one day

Early comers can expect to find some Extraordinary Bargains Tomorrow among these Items

Boys' 19c and 25c Trousers — Mixtures, sizes 4 to 12 yrs. Clearance Price 9c	**Boys' 25c Blouses** — Neat Flannelette. Clearance Price 12½c	**Boys' 25c Shirts and Drawers** — Heavy Fleeced. Clearance Price 12½c	**Boys' 39c Shirts** — Fleece lined and jersey ribbed. Clearance Price 19c	**Boys' 50c Blouses** — Percale and Madras Sizes 8 to 13. Clearance Price 25c	**Boys' 1.98 Overcoats** — Double-breasted, in Fancy Mixtures. Clearance Price 98c	**Men's 10c Hose** — Heavy, natural wool. Clearance Price 5c	**Men's 12½c Four-In-hands** — Knit or all silk. Clearance Price 5c	**Men's 12½c Cotton Hose** — Black, with colored embroidery. Clearance Price 7c	**Men's 29c Shirts and Drawers** — Heavy ribbed and fleeced. Clearance Price 19c	**Men's 39c Negligee Shirts** — Slightly mussed and soiled. Clearance Price 19c	**Women's 19c Scarfs** — Hemstitched and fancy trimmed. Clearance Price 5c
Women's 15c and 25c Stocks, Jabots, Bows and Ascots, etc. Clearance Price 5c	**Women's 25c Fancy Stocks, Collars and Jabots** Clearance Price 12½c	**12½c yd. Neck Ruchings** — Black and white and white with black edge. Clearance Price 5c box	**Women's 1.98 Silk Waists** — Black and grey satin line, slightly imperfect. Clearance Price 79c	**All-Silk 19c to 35c Ribbons** — Both plain and fancy colors. From three to five inches wide. Clearance Price 10c yd	**10c Navy Blue Muslins** — With white polka dots. Clearance Price 6¼c	**10c Cretonnes** — An immense variety of patterns. Clearance Price 7½c	**17c Damask Towels** — Fancy ends in red or blue. Clearance Price 12½c	**21c Turkish Towels** — Excellent quality, extra size. Slightly imperfect. Clearance Price 15c	**29c Tray Cloths** — Of Union Linen, lace-trimmed, with drawn work. Clearance Price 17c	**75c and 1.00 Table Cloths** — Satin-finished and mercerized, slightly imperfect. Clearance Price 49c	**Misses' and Children's 1.25 Shoes** — Patent leather and Vici Kid. Clearance Price 79c
Women's 3.00 Dress Shoes — In black and tan, with cloth or kid tops. Clearance Price 1.29	**Women's 3.00 Shoes** — In various styles and leathers. Clearance Price 98c	**Children's 15c Shirts and Drawers** Clearance Price 5c	**Women's 17c Hose** — Good quality and embroidered. Clearance Price 9c	**Women's 19c Black Hose** — Heavy ribbed. Clearance Price 11c	**Children's 19c Black Hose** — Heavy ribbed. Clearance Price 12½c	**Dress Trimmings** — Worth up to one yd. Black and various colors. Clearance Price 3c	**Misses' 39c Union Suits** — Ribbed—all sizes. Clearance Price 19c	**25c Jewelry** — Beauty Pins, Stick Pins, Collar Buttons, etc. Clearance Price 5c	**$1.00 Jewelry** — Link Buttons, Brooches, Combs, Rings, etc. Clearance Price 11c	**$1.00 Umbrellas** — For Men or Women. Union Taffeta. Clearance Price 63c	**17c to 25c Nainsook** — White Muslin, Batiste and Lawn. Clearance Price 12½c

Women's $10.00 to $12.00 Coats — Of elegant Kersey and Novelty materials. Well tailored and splendidly lined. All sizes. Clearance Price 2.98	**Women's $15.00 to $20.00 Coats** — In beautiful novelty cloths, elegant kerseys and a splendid variety of seasonable materials. All sizes. Clearance Price 7.50	**Women's $25.00 Coats** — All colors; a variety of materials, such as Serge, Broadcloth, Kersey and Novelties. All sizes. Clearance Price 10.00	**WOMEN'S AND MISSES' $12.00 to $15.00 Suits** — A wide range of excellent materials. Coats elegantly lined. New plaited skirts. Clearance Price 6.90	**WOMEN'S AND MISSES' $15.00 to $20.00 Suits** — A splendid collection of smart suits. All the desirable materials, elegantly lined. New plaited skirts. All sizes. Clearance Price 8.75	**WOMEN'S AND MISSES' $25.00 Suits** — Correctly made suits, in best materials. All colors and sizes. Guaranteed linings. Skirts are plaited. Clearance Price 9.90

Boston American
Foreign News
SUNDAY, MARCH 27, 1910.
SUNDAY, MARCH 27, 1910.

SZECHENYI WILL PUT $6,000,000 OF THE VANDERBILT COIN IN A CASTLE

This Is the Place Which as a Compensatory Compliment He Will Call Schloss Gladys.

NEW SKINS FOR OLD FACES

American Society Women Go Into Retirement In Order to Be Peeled Into Beauty.

By VANCE THOMPSON.

Special Correspondent of Boston American.

Special Cable to Boston American.

PARIS, March 26.—Count Ladislas Szechenyi stepped over some days in Paris to consult the leading French architects. He is going to build in Hungary a magnificent chateau which will carry down to future generations the name and fame of his young American wife, and of which project a brief preliminary dispatch has already been sent you.

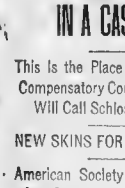

Marie Thompson.

The property on which the castle is to be erected has already been bought by Count Szechenyi.

It embraces a ruined castle which is to be repaired by the new one which it will stand on a high site to which there is an ascent of 2,000 feet. On the grounds are an historic pilgrimage church as well as a venerable country inn, both of which will be preserved. Within easy reach are picturesque pine clad hills. The new castle will be called Schloss Gladys in accordance with the lady whose money pays for it.

Parisians recall last Count Boni de Castellane named his yacht Anna and that Prince Aldo of Monaco named his Princess Alice after their respective American wives, which fact did not prevent matrimonial shipwreck. And they hope the Schloss Gladys may bring better luck than the yachts.

The price paid for the estate was one million dollars, and the architects estimate that the Schloss will cost between four millions and five millions more if the magnificent plans which Count has selected are carried out. Szechenyi's chief adviser is M Redlin, formerly architect of the Louvre and now architect of the Chateau of Fontainbleu. Redlin built the Petit Palais, the most beautiful modern building in Paris. The Count also consulted M. De Selmer, the curator of the Palace of Versailles.

Castle to Have Baths.

The Schloss Gladys will be in the Hungarian style of architecture in all its essentials, but the decorations and comforts will be taken wherever found. For instance, the garden of Versailles will be copied and there will be a duplicate of the famous tepid bathing pools of Schloss Castle.

American society women have a new fad. Several well known leaders of the society set of New York are now supposed to be taking treatment and only while they are in strict retirement in certain French retreats. In reality they are confined to their rooms in various hotels through having had the skin removed from their faces, necks and arms. The process, which continues until a new skin has formed, is slow and painful, but the result is very satisfactory.

Women who have been thus skinned come out looking like wraiths with a tender, rosy complexion of a fresh wave of old beauty. Adair, the beauty doctor who has gone to New York to reskin Mrs. Katherine Clemmons Mackay, has had to charter a barge of her assistant. The names of the prominent society women are carefully concealed and their friends only surmise their identity from the fact that they are making a retreat.

Henry Addison Alexander of New York, formerly counsel to the American Embassy at Paris and now member of the law firm of Guthrand & Alexander, Whitehall, London, brought over a big party from London to Paris to witness a prize fight. He refused to discuss with his friends his imminent engagement to marriage with Miss Adelaide Dent of Boston.

The Much-Married Alexanders.

This engagement was mentioned at the time of the betrothal of Alexander's daughter to Theodore Douglas Robinson. It is announced that Miss Dent is well known in literary circles, has some reputation as a writer and is said to be a graduate of Wellesley. She and Alexander met on an Atlantic steamer while both were on their way to Paris. Both being of a literary turn, they found much in common and agreed to collaborate in getting out a new edition of Mr. Wilkie Collins' famous "Curiosity Among a Bible." They stopped at the same hotel in Paris and wrote together some articles for the magazines.

At that time Miss Dent was understood to be engaged to a young Chicagoan, Richard Irwin, who accompanied her on her European trip. He left suddenly for London, while Miss Dent went to Alexander's domiciled in Paris. When she finally left for Boston she was accompanied by the many costly presents, including jewelry and laces from the Rue de la Paix. This was about the time Alexander was definitely released from his marriage to Jessie Jordan-Paisley-Magoon-Alexander, now Mrs. Blackburn of London.

That was his third divorce, he having already been twice divorced by his wife, formerly Miss Grace Green, the mother of young Roosevelt's fiance. Friends of both Alexander and Miss Dent believe the engagement will soon be made public. Alexander Parlin, a Chicago architect, now studying at the Ecole des Beaux Arts, Paris, is of this opinion.

Paris Pirouettes in a Chantecler Dance

Partners Simulate the Cajoleries and Cluckings of a Couple of Barnyard Fowls.

Special Cable to Boston American.

PARIS, March 26.—The Chantecler dance is all the rage in Paris. It is known as "The Chantecler-tte" and was first danced at the dance given by Mme. De Chanzelles.

It consists of five movements. In the first, Chantecler marches around his partner sedately with arms akimbo, to represent the wings. The march gradually quickens and in the second movement Chantecler dances a quickstep around his partner, dropping his wings alternately. In the third movement the partners face each other and dance forward and retreat. In the fourth movement the lady imitates a hen scratching. Then as Chantecler approaches she dances off, beating her wings. The dance ends with a peaceable promenade of Chantecler with his partner. The steps are merely heel to buttock whips, extended behind the back to imitate Chantecler's tail. Chantecletette produced a rival to popularity all the pollchka dances known to Parisians, including the famous cake walk sent over from America.

Coming to Fight the Wright Air Monopoly

Captain Lovelace, Once Commander of The Panama Navy, to Test the Dayton Man's Rights.

Special Cable to Sunday American.

PARIS, March 26. Captain T. T. Lovelace, one time admiral of the smallest navy in the world, has invented a monoplane with which he will make a series of flights during the forthcoming aviation meets in England and the South of France.

Lovelace is an American with a remarkably sensational career. He was through had a dozen revolutions in South America and was twice sentenced to be shot under the Castro regime in Venezuela. While the New York newspapers were printing the details of his tragic end Lovelace escaped and pieced himself at the head of the Panama navy consisting of one cruiser. Later he accepted a commission and worked with Wright during the latter's flights in Europe.

Three months ago Lovelace built his first aeroplane backed by the Rumsey Company. Now he has a fast craft which was formerly Miss Mary, King of Oswego's, but with well known to the social world of Paris for as a fitting name for the machine. Her diplomatic reminiscences, though six feet, are more entertaining and her description of chateau life in France is a rapid.

At the luncheon given His Majesty, Mrs. Waddington had the good taste to say several agreeable things about the hospitality and attractive American women.

Among those ladies figured the Marquise de Polignac, Comtesse Rolgeway d'Ursel, Princesse de Caraman Chimay, Mme. Ridgeway Knight, Mme. Standish, wife of Sir William Standish, master of the fox hounds at Pau. It is also interesting to note that among the guests was the Marquise de Breteuil, for long Mme. Standish, wife of Sir William Gordon Cumming, who King Edward has forever ostracized.

Mrs. Waddington was audited at this entertainment by her daughter-in-law, Mrs. Francis Waddington. The lively wit of these clever American ladies was somewhat refreshed the English monarch that his royal lad was heard to remark that his position as medical adviser has become a sinecure.

And now at Biarritz when Mrs. William Moore takes His Majesty in hand his aim will be complete. Mrs. Moore is celebrated for the wit and charm of her conversation. She has the advantage over most of her rivals in his respect, as she can tell them to the King's face.

Vanishing Church Property.

The Duke de Rohan and the Duke de Chartres are trying to collect the proceeds of a certain property recently sold under the order of the "Congregation Act." They are the heirs of Princess Louise Adelaide of Bourbon Conde, who founded the once famous convent.

This Princess was the fiancee of King Louis XVIII., and when her engagement was broken off she turned nun. Now the Duke de Chartres and the Duke de Rohan, being the direct heirs of the Princess, are certainly legally entitled to the property. They are willing to be generous in dispoor by the sales of church property become more mythical each day.

M. Cochery, our distinguished Minister of Finance, has had a happy inspiration for increasing our revenue. He proposes to sell advertising space upon match boxes now being Government property. Hitherto pretty girls adorned these boxes, but they will grace them no more. As tobacco is also State monopoly, I wonder he has not hit upon the plan of selling space upon cigar boxes.

GREEKS EXPLORED AFRICA.

Knew Even of the Falls of Zambesi, Says Dr. Peters.

ROME, March 26.—That South Africa was known to the ancient Greeks and Phoenicians is certain, says Dr. Carl Peters the famous German explorer.

In a communication to the Italian Geographical Society Dr. Peters declares that in the course of his journeys in the southern part of the Dark Continent he has gathered absolute and abundant proof that the country was visited and occupied by the Greeks and Phoenicians, who undoubtedly knew of the falls of the Zambesi.

Dr. Peters says he had found articles of Greek and Phoinician art dating from many centuries before Christ. It is believed that his discoveries will tend to explain certain passages in the Bible which have hitherto baffled inquirers.

MRS. CARROLL TALKS PURITY TO ACADEMY

American Woman Opposes the Admission of Immoralists Among the 40 Immortals.

HONOR MRS. WADDINGTON

King Edward Stops in Paris on Way to Biarritz to Lunch With Fair Diplomat.

By MARQUIS DE CASTELLANE.

Special Correspondent of Boston American.

Special Cable to Boston American.

PARIS, March 26.—Two months hence the question to the Academie chair of the late Cardinal Mathieu will take place when Paris "Immortals" are finding some difficulty in choosing a successor to the accomplished Cardinal.

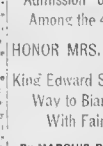

MARQUISE DE CASTELLANE.

There are, of course, many candidates, among whom are two bishops—Le Camus and Mgr. Duchesne. There are two literary candidates also, one of these is Vicomte de Saint Genies, whose motto is plume is Richard O. Monroy. He is well known to the readers of the Revue Bleu. The other literary nominee is "Immortality" is the But the chief of these

boer Jean Moreau. Writers are known for the immortality of their works our ever delightful American friend, Mrs Charles Carroll, is out campaigning against them.

It is to the credit of our Academicians that they are giving Mrs. Carroll a proper fair and orderly hearing. They can under this due, not only to her social position and charming personality, but to the fact that she is the grand daughter of the historian Bancroft.

Mrs. Waddington Royal Guest.

While passing through Paris on the way to Biarritz using Edward emphasized his partiality for Anglo American women by making the luncheon hospitality of Mrs. W. H. Wad dington, widow of the French Ambassador of Saint James. Mrs. Waddington, who was formerly Miss Mary, King of Oswego, is not only well known to the social world of Paris for as a fitting name for the machine. Her diplomatic reminiscences, though six feet, are more entertaining and her description of chateau life in France is a rapid.

At the luncheon given His Majesty, Mrs. Waddington had the good taste to say several agreeable things about the hospitality and attractive American women.

Among those ladies figured the Marquise de Polignac, Comtesse Rolgeway d'Ursel, Princesse de Caraman Chimay, Mme. Ridgeway Knight, Mme. Standish, wife of Sir William Standish, master of the fox hounds at Pau. It is also interesting to note that among the guests was the Marquise de Breteuil, for long Mme. Standish, wife of Sir William Gordon Cumming, who King Edward has forever ostracized.

Mrs. Waddington was audited at this entertainment by her daughter-in-law, Mrs. Francis Waddington. The lively wit of these clever American ladies was somewhat refreshed the English monarch that his royal lad was heard to remark that his position as medical adviser has become a sinecure.

And now at Biarritz when Mrs. William Moore takes His Majesty in hand his aim will be complete. Mrs. Moore is celebrated for the wit and charm of her conversation. She has the advantage over most of her rivals in his respect, as she can tell them to the King's face.

Vanishing Church Property.

The Duke de Rohan and the Duke de Chartres are trying to collect the proceeds of a certain property recently sold under the order of the "Congregation Act." They are the heirs of Princess Louise Adelaide of Bourbon Conde, who founded the once famous convent.

This Princess was the fiancee of King Louis XVIII., and when her engagement was broken off she turned nun. Now the Duke de Chartres and the Duke de Rohan, being the direct heirs of the Princess, are certainly legally entitled to the property. They are willing to be generous in dispoor by the sales of church property become more mythical each day.

M. Cochery, our distinguished Minister of Finance, has had a happy inspiration for increasing our revenue. He proposes to sell advertising space upon match boxes now being Government property. Hitherto pretty girls adorned these boxes, but they will grace them no more. As tobacco is also State monopoly, I wonder he has not hit upon the plan of selling space upon cigar boxes.

GREEKS EXPLORED AFRICA.

Knew Even of the Falls of Zambesi, Says Dr. Peters.

ROME, March 26.—That South Africa was known to the ancient Greeks and Phoenicians is certain, says Dr. Carl Peters the famous German explorer.

In a communication to the Italian Geographical Society Dr. Peters declares that in the course of his journeys in the southern part of the Dark Continent he has gathered absolute and abundant proof that the country was visited and occupied by the Greeks and Phoenicians, who undoubtedly knew of the falls of the Zambesi.

Dr. Peters says he had found articles of Greek and Phoinician art dating from many centuries before Christ. It is believed that his discoveries will tend to explain certain passages in the Bible which have hitherto baffled inquirers.

ASQUITH WOBBLING AROUSES IRELAND

Weary of Uncertainty, Emerald Isle Prepares for Fight at Polls.

DEMANDING NEW LEADER

Conditions Quiet, Indicating the Breaking Out of a Furious Storm.

Special Correspondence of the Boston Sunday American.

DUBLIN, March 19.—Everything here and at Westminster is of that seraphic calm which wise mariners tell us is the forerunner of a storm. On the surface one cannot see a ripple. Beneath there are gathering angry eddies which before many weeks may come together and unite into one mighty Niagara.

Premier Asquith is neither pleasing his friends nor disappointing his enemies. Everyone is growing sick and tired of his pitiful wobbling though the cabinet meets with unusual frequency and sits for hours at a time, nothing can be learned even by the most resourceful political reporters as to what is in the air. On the part of the Unionists there is no desire to force the pace. But, when all goes well, and progress is being made with the administrative program, important hints and their way into the columns of the favored ministerial organs, and through these the waiting country outside gets some idea of the national policy.

All Are in the Dark.

These days, however, the walls at Downing street have no ears, apparently, and the cabinet leaders on both sides of the Irish sea are running be dead reckoning. In other words, the framers of public opinion are however unwillingly, going it blind. In such a situation no man's guess is as good as that of his neighbor.

This veiled mystery, however is confined to Downing street and to the minds of the cabinet officers. There is no mystery in the political councils of Ireland. Steadily but quietly, the work is going ahead of organizing the country to the highest point of readiness for the next battle, which now seems inevitable.

Asquith would like to have Ireland accept some measure of home rule in his session and take lowered words instead of a home rule bill during these uncertain days of the next Parliament. Ireland will do nothing of the sort.

Asquith stood before thousands of British voters in Albert Hall before election and made certain things concerning Ireland which gave to him and to the Liberal party the Irish vote in England and Scotland. This well-organized vote was decisive in the recent election. The constituencies and was also a powerful factor in twice as many more. But for it Asquith and his colleagues would not be in the "cold shades of opposition" and Arthur Balfour would be sitting on the front treasury bench as Prime Minister.

Talk and No Results.

Now there are rumors that Asquith does not want the country to believe that he furnished quick delivery of the promised Irish measure. Indeed he would like to be allowed to go on through the session, handing out pleasant promises every now and then so as to make it appear he intends to do for Ireland one of these days and still hold power with the aid of the Irish party. But here in Ireland this will not do.

The country expects, and has every right to expect, something definite and tangible at the hands of Asquith. And if such be not forthcoming right soon in the shape of an unequivocal ministerial policy for Ireland things will be doing" in Anglo Irish politics before the debates are fairly above ground.

Everybody now expects another general election before July. If the Liberals are to hold office they must choose another leader. He must have red, fighting blood in his veins. The Liberals have such a man in Augustine Birrell. Let him and Give either of these men the reins of power as Prime Minister and there will be no more halting or hesitancy such as now rattles the nerves of Ireland.

"Insolent" and "Arrogant."

Before election, in his last speech in the House as he announced his appeal to the country, Asquith talked loudly about the "insolent and arrogant usurpation" of the House of Lords. To-day we are hearing much softer words and such words of conciliation that the terms "insolent and arrogant" are no longer used. No matter how Mr. Asquith may delude himself the people of Ireland are quite hooked in these two words is the spirit of the country. The masses of Great Britain are determined on reform, peaceable, of course. Just now, but a revolution. And Asquith is old enough statesman to know that pink teas and cornerstone addresses do not win revolutions.

There is no pink tea about Lloyd George or about Birrell. Winston Churchill may be found on the sunny side of the people's temperament. Those three will be the fighting triumvirate in the next battle of the polls.

Even the Lords are wise enough to see signs of the gathering storm. Some of them talked at first as if they would unreservedly reject everything and his resolutions for self-reform out the window. But they are thinking better of this. Courage is certain, and they have gone far with the "Duke's Sons and Cook's Sons" of the upper chamber. But there are still a few among them who have not yet lost all regard for public sentiment and these are toning down their more haughty and stiff necked colleagues of the peerage.

Resolutions made by the Lords to reform themselves and he is credited with ability to carry his resolutions of privilege-surrender. His resolutions do not go far enough to justify the prediction that the Lords will not veto home rule and anything that falls short of this will not be satisfactory to Mr. Redmond and his associates of the Irish party.

The Lords' veto must be clipped a great deal more than the Rosebery resolutions are meant to do, before the road is clear for home rule.

Three American Women Prominent in the Foreign News of To-day

MISS B. BELOW BODINE, ON LEFT, AND MRS. HAROLD BARING.

JENNIE CROCKER

BATAILLE OBJECTS TO PURITAN CRITICS

Special Cable to Boston American.

PARIS, March 26. Henri Bataille, the successful French dramatist, has just sold two of his plays to Charles Frohman making the unusual condition that the English version must be submitted to him for approval before the plays are produced. These plays are "Les Scaliis" and "The Scarlet Virgin." M. Bataille said to-day to the American correspondent: "I am unwilling to sacrifice the artistic value of my work to Anglo Saxon hypocrisy. Over here we know that great loves and great hates produce certain results. The American mind seems to consider the natural flow of the emotions between sexes as vulgar. On the other hand we recognize that love may also be great heights and sink to the lowest depths. That is the motive that makes life and art shine."

Mr. Frohman has guaranteed production of these plays in New York next Winter. The Comedie Francaise has been one of the big successes of the Paris season.

This week both the Emperor of Austria and the Shah of Persia tried to purchase racing cars on an American manufacturer but were politely refused as customers. Rank patronage and American business methods do not agree, as the scores of court officials who demanded commissions left no profit but the glory of selling Roy a by pass full prices, but the courtiers in revenge the money

EMPEROR REWARDS LONG ISLAND BOY

Special Cable to Boston American.

VIENNA, March 26.—The courageous deed of Seymour Donahey, a fourteen year old American boy who is a student at the High School in Vienna, has caused a great sensation.

Donahey's father, a rich land owner of Long Island, is seeking sailboats from his wife and wanted the boy to be absent while the divorce was pending. The young man went to the Danube last week with some comrades to take a ride in a boat. While standing on the shore of the river two of his comrades jumped in the boat. The current immediately caught the boat and overturned it, precipitating both boys in the water.

Neither boy could swim, and Donahey threw off his coat, plunged in and brought one boy to the shore. He plunged in again and rescued the second, who was already unconscious. As a reward for his brave deed the boy has received a gold medal from the Emperor. The Vienna newspapers commenting on Donahey's bravery declare that no Viennese boy would dare to have risked his life twice as did this American youngster.

THE CENSUS FOR 1911.

Great Britain to Count Noses on Sunday, April 2.

LONDON, March 26.—Mr. Burns, president of the Local Government Board, has presented in the House of Commons a bill for taking the census for Great Britain in 1911.

The census will be taken on Sunday April 2, 1911 Many suggestions have been made for an improvement of the form of question put to householders. There will be some additions, but they will not be of a revolutionary character. The census will be substantially the same as it was ten years ago, and, as then, every effort will be made to speed up the analysis and publication of the returns.

FAKE PICTURES GALORE.

No Fewer Than 15,454 Sent Here in One Year.

Special Cable to Boston American.

PARIS, March 26.—La Patrie states that 15,454 fake pictures were sent to America during the last twelve months, including 2,849 signed Corot, 1,812 Rembrandts, 6,024 Fonieres, 983 Reuners and 2,786 Zicns.

Recently, under the new law admitting antiques free of duty, hundreds of harpsichords "having belonged to Marie Antoinette" have been sent over.

KAISER ANGRY OVER ROOSEVELT FAILURE

By COUNT VON ELPHBERG.

Special correspondent of Boston American.

Special Cable to Boston American.

BERLIN, March 28. Extreme displeasure and anger is felt in the highest quarters of Berlin over the failure of the Kaiser's plan to have Prince Eitel Frederick and his wife meet Col. Theodore Roosevelt on the Nile. They are on the way to Jerusalem, where the Prince will open the German hospital and a German building institution on the Mount of Olives in April.

The Kaiser had telegraphed his son to make a diversion into Egypt to meet Mr. Roosevelt. The orders were obeyed, but Prince Eitel just missed Roosevelt by a few hours, owing to a mishap of the travelling arrangements and got nothing more than a brief telegram from Roosevelt regretting his inability to wait. The Kaiser's purpose in sending Eitel on this mission was apparently to convey to the latter the laws of court etiquette that a prince of the royal house should go out of his way on lark, such is less a thousand miles, to meet a mere citizen, even if he is cited as the ex President of the United States.

It was by thus paying Roosevelt an exceptional mark of honor that the Kaiser desired primarily to conciliate public opinion in America, and, secondly, to woo Mr. Roosevelt, whom he regards as the next President.

The Kaiser has not had any great success in his big scheme for improving relations between Germany and other countries. His efforts to woo Russia were unsuccessful, and it was the same with France. His unfamiliar to other quarters have been coolly received, and he has failed to win English good feeling. Now his scheme to win over the American statesman has failed.

The resumption of normal diplomatic relations between Austria and Russia is the chief event of the week. It has ended many grave inconveniences in the civilities of Emperor Life.

After the assassination of Rosnia by Austria in 1908 all personal intercourse between the Austrian and Russian courts ceased and their respective ambassadors at St. Petersburg and Vienna abstained from calling on their majesties or attending court official functions. Nicholas and Francis Joseph broke off their friendship, no longer congratulating each other on their birthdays or corresponding. The resumption of social relations is therefore welcomed with a sigh of relief.

VIENNA, March 28.—Archduke Francis Ferdinand, to whose initiative Col. Roosevelt's visit to Vienna on April 15 is due, has invited Czar Ferdinand of Bulgaria, the King of Saxony, the King of Wurtemburg and the Grand Duke of Baden to Vienna to meet the famous guest.

They will all take part in a supper given by the Archduke in honor of the ex-President.

MISS M. RUTHERFORD TO BE PRESENTED TO THE BRITISH SOVEREIGNS

Two More Courts to Be Held This Season and There's Great To-Do Among Debutantes.

AMERICAN GIRLS PRESENT

Miss Jennie Crocker Entertains Her Friends With Stories of Sudden Proposals.

By CHARLES R NORCROSS.

Special correspondent of Boston American.

Special Cable to Sunday American.

LONDON, March 26. It has been definitely decided that the first court after Whitsuntide shall be held on May 27 instead of the second Wednesday, June 8 as was first announced. This will be the last court of the season, as Americans will have to decide to secure the coveted invitation through Ambassador Reid or from the lord chamberlain's office.

The young American woman to be presented at one of the courts is Miss Margaret Rutherford who is in London with Mr. and Mrs. W. K. Vanderbilt. She has been one of the Ritz Hotel. After a few days in Paris Mr. Vanderbilt intends visiting his daughter, the Duchess of Marlborough, who, by the way is to be the distinguished hostess of the prince to 700 acrobats at the sixty sixth annual festival of the Ragged School Union and Shaftesbury Society on May 2. Miss Rutherford has been a great favorite for Paris and the Continent but will surely have a good time in London this Spring.

CHARLES R NORCROSS.

Miss Crocker's Recollections.

Miss Jennie Crocker, California heiress, and Miss Higbehn Dodge, the latter a handsome girl, will soon be made much of this season. Miss Crocker, who is a great favorite in society, caused amusement when she was a guest at the Whitelaw Reids in 1905, by retelling to her friends the details of the extremely sudden proposals she had received from eligibles whom she scarcely knew. However, she is quite unassuming and declares she will never marry a man she is not in love with.

Many American hostesses are absent from London just now. The Bradley Martins and the Cravens, instead of going to the Riviera, changed their minds at the last moment and followed the King to Biarritz. It is believed that Consuelo Duchess of Marlborough succeeds in inducing the King to close with her.

Private letters said the King is depressed and not nearly as well as his official bulletins declare. The only cures to see his intimates.

The Riviera has but few Americans this season, fewer, Englishmen and many Germans. These are not of the best type nor the proprietors of hotels are in despair.

The Duke and Duchess of Marlborough and Lord and Lady Alastair Innes Ker are at Monte Carlo for a fortnight. The latter has still a villa at Cannes and is entertaining numerous friends there.

Lady Ripon, who is now in South Africa, will not return in June. Her daughter, Miss Nellie Peel, still denies her reported engagement to the Hon. Montagu Eliott, nephew of the Earl of St. Germains.

Mrs. Mackey and Mrs. Mackay.

Margaret Lady Waterlow, who was Miss Hamilton of San Francisco, has had extensive repairs done to her house in Chesham place and intends entertaining on a large scale. She is at present in her beautiful villa at Monterey, all Cannes, where she is an acknowledged leader of society. She receives Russian Grand Dukes and German princelings by the dozen.

Mrs. Harold Baring who was Miss Marie Louise Duer of New York is certainly living up to her name.

Mrs. Frank Mackey, who is often confused with Mrs. John W. Mackay by society reporters, has just taken No. 47 Charles street, which has been vacated by the Grenards, and great things in the entertainment line are expected of her. She is a favorite with the hunting set in Leicestershire and is considered one of the most dressed women in the field. Her party, which are always different from those of other American hostesses, are unusually liked going for days after words. She is a cousin of Mrs. Mackay.

A unique variety entertainment of the most up-to-date kind shortly.

Mrs. John W. Mackay's entertainments at Carlton House Terrace are of quite a different nature and consist of stately dinners and two or three concerts which rival those given by the Queen in the matter of the prices paid the artistes. Her sister, the Countess Telfner, will visit her soon, Mrs. Mackay's son, Clarence Mackay, whose little daughter will be at Miss Marjorie Gould's wedding.

The Duchess of Sutherland, who is a lover of the theatre and who has written two dramas, is a member of the syndicate known as "The English Players," which was formed for the purpose of sending an English theatrical company to the Continental countries with Shakespeare and modern English plays. Viscount Esher, a friend of the Kaiser, is chairman of the company. A matter likely to trouble Lord Esher and the Duchess will be the secretion of good actors and actresses as the Continent lacks at second-rate companies, and Charles Frohman, who controls such rising young actresses as Marie Lohr and Ethel Irving formed for the purpose of sending an English theatrical company to the Continental countries with Shakespeare and modern English plays. Viscount Esher, a friend of the Kaiser, is chairman of the company. A matter likely to trouble Lord Esher and the Duchess will be the secretion of good actors and actresses as the Continent lacks at second-rate companies, and Charles Frohman, who controls such rising young actresses as Marie Lohr and Ethel Irving formed for the purpose of sending an English theatrical company.

FINANCIAL

COPPER "SICK" AT CLOSE OF THE WEEK

Even Announcement of Anaconda Merger Fails to Induce Purchasing Power.

By E. A. WILKINS.

STATE STREET, March 26.—Copper stocks closed the week sick enough to almost warrant their purchase. Even the announcement of the Anaconda copper merger did not induce any purchasing power. The decline in some stocks was accentuated by the uncovering of stop loss orders and weak margined account were necessarily closed out. Support was entirely lacking in the so called Amalgamated group, while great big chunks were lopped off the price of Granby mining shares.

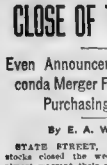

The latter stock had a $34 drop per share in four days which undermined the whole list. Diminishing ore reserves and the passing of the dividend, the next month, account for the slump in the market price of this stock. This another disappointment must be recorded in a company thought to possess all the requirements of a high grade investment and which was boomed for all it was worth. Apparently, the management hopes to work out its salvation by enlarging its territory in taking over new property.

One thing is lacking in the answers, announced by the Amalgamated Anaconda combination. No mention is made of the North Butte property, but the way the price of the company's shares held during the general weakness indicates that it will be taken over on about the basis of the present selling price of the stock or around $80 to $85 per share. The value of Butte Coalition under the merger terms figures 20¾, and for Parrot a trifle above 19, which accounted for the quick two point advance in the price of the latter stock.

Amalgamated figures out as being worth $100 per share under the terms of the merger. After all the subsidiary companies have been dissolved and the equivalent shares of Anaconda have been deposited in the Amalgamated treasury for its Boston & Montana, Butte & Boston, Parrot and Butte Coalition, a theoretical value of a trifle over $100 per share can be figured for Amalgamated, table at the present rating of $40 for Anaconda. This apparent disparity in the selling price of these two stocks, Amalgamated closing at $73 Friday, may give an opportunity for evening up and will be made good either in an advance in the price of Amalgamated shares or a decline in Anaconda. The latter estimated ownership of some 2,005,000 shares of Anaconda stock in proximity is only a matter of time and will call for an assessment of about $4 per share to the Amalgamated company.

The continued weakness of Arizona Commercial has been a very unsettling factor, for usually the Amster stocks receive good support. Its recent low of 26½ compares with a high of 54¾ last October, but through the conversion of bonds its outstanding capital now amounts to 120,000 shares. The recent increase in the bonded debt of over $400,000 caused the decline from around 40. The large flow of water has been very expensive and interfering with mining operations. President Ryan has the reputation of always "making good," although at present there is a good deal of skepticism.

Calumet & Hecla's decline to 600 is the low est price for a year and has created apprehension because of its effect this spring. The best in Copper Range has maintained a firm tone in this specialty stock, although very little of the stock is offering. The Daly stocks have also held fairly well.

Will Celebrate Anniversary.

The twenty-ninth anniversary of St. John's Court, Massachusetts Catholic Order of Foresters, will be observed by a social entertainment in Holy Trinity Parish hall, Cambridge, Monday evening, April 4. Among the speakers will be the Rev. Dr. James H. Ryan, high chief ranger; John H. Harrigan and Dr. Francis J. Hanley, high medical examiner of the order.

Knights in Black Face.

The members of Christ Council, Knights of Columbus, are preparing a minstrel show and dance to be held in the Revere Town Hall on the night of April 28. The council is composed of about 600 members and there is not a hall in Revere large enough to accommodate them.

THE COPPER MERGER PLANS.

Anaconda stock has been voted to increase the common stock from $ 1,200,000 to $ 2,000,000, and a second plan for the creation of the two new stocks offered in exchange for the Amalgamated Copper and Anaconda stocks now outstanding and dependent upon the amalgamation of the Boston & Montana, Butte & Boston, Parrot and Butte Coalition companies.

[illegible]

NEW YORK BANK STATEMENT.

The weekly statement of the New York Associated Banks made [illegible] changes and current conditions as follows:

	Mar. 26, 1910.	Increase or Decrease.
Loans	$1,241,[illegible]	[illegible]
Deposits	[illegible]	[illegible]
Circulation	48,[illegible]	[illegible]
Legal tenders	[illegible]	[illegible]
Specie	[illegible]	[illegible]
Reserve held	[illegible]	[illegible]
Reserve required	[illegible]	[illegible]
Surplus	14,212,700	4,[illegible]

*Decrease.

COMPARISON OF AVERAGE CONDITION

	Mch. 26, '10.	Mch. 27, '09.	Mch. 28, '08.
Special	$,250,[illegible]	$,271,[illegible]	210 Bos
Capital	$,[illegible]	$,[illegible]	$,[illegible]

CHICAGO BOARD OF TRADE.

WHEAT—

	High.	March 26. Low.	Close.
May	[illegible]	[illegible]	[illegible]
July	[illegible]	[illegible]	[illegible]
Sept.	[illegible]	[illegible]	[illegible]

CORN—

May	44¾	43¾	44
July	45¾	45	45
Sept.	[illegible]	[illegible]	59¾

MAY WHEAT IN OUTSIDE MARKETS.

Minneapolis.	Duluth.	St. Louis.	Toledo.
134¾	134¾	134¾	134¾

DULNESS IN STOCKS PRECEDES HOLIDAYS

Announcement of Atchison's New Bond Issue Causes Dissatisfaction in Wall Street.

By THOMAS C. SHOTWELL.

NEW YORK, March 26.—Stock markets of the world were closed on Friday and Saturday, and London will remain closed Monday. In preparation for these holidays professional traders everywhere closed out their speculative lines, and few new commitments of any kind were made. The result was four days of dulness without price fluctuations of importance.

Failure of the Supreme Court at Washington to render a decision in the Tobacco case disappointed many. It is now expected on April 4, only because the Court reconvenes on that day, and not because there has been any official intimation of a decision.

Some evidence has been found that the trusts are prepared for an adverse decision. The Amalgamated Copper Company, for instance, is going out of business because it is a New Jersey corporation controlling mines in Montana. The Anaconda Mining Company is a Montana corporation, and its stockholders voted last Wednesday to increase its capital so as to purchase all the properties of the Amalgamated. This will put the Amalgamated company out of the reach of the Sherman Anti-Trust law.

The terms of the purchase leave Amalgamated with 2,076,000 shares of Anaconda in its treasury. This, with the cash it carries, means that one share of Amalgamated is equal to a little more than two shares of Anaconda. And yet two shares of Anaconda are selling for $98, while one share of Amalgamated brings only $73. This illustrates the intensity of the foolish season that has settled over Wall Street.

Samuel Gompers made another attack on the Steel Trust, accusing it of violating the Anti-Trust law. The announcement was preceded by an attack on the stock market by a notorious Boston operator. The attack was a failure, and the market closed quiet, but strong. Its technical condition is much improved.

Atchison directors are considering the issue of more bonds, the volume being reported at something between $25,000,000 and $40,000,000. This announcement caused great dissatisfaction, as the Street has been led to believe that the Atchison was in good shape financially.

The week saw several labor disputes settled to the satisfaction of Wall street. The Locomotive Firemen and the Railroad Switchmen made concessions, and the Philadelphia strike looked as if it were about at an end. Soft coal miners failed to reach an agreement in the Cincinnati conference and the conference adjourned.

Daniel Guggenheim returned from Europe with hopeful words on the copper metal market. He says American stocks and bonds find a very narrow market abroad, as the foreigners are disturbed over the possible effect of the decisions to be handed down by the Supreme Court in the Tobacco and Oil cases.

Canadian Pacific reports for the third week of March an increase of $237,000 in gross. Atchison reports a loss of $270,000 in net for February in spite of an increase of $6,219,000 in gross for the eight months of the fiscal year, Atchison shows a net loss from operation for the period of $1,142,135.

WEEKLY CURB SALES.

Total sales giving range of price for the week, on the Boston curb, high and low for the year 1910. Furnished by J. Thomas Reinhardt, No. 54 Devonshire.

QUALIFIED LIST.

	Amount.	Open.	High.	Low.	Last.	Range 1910—High.	Low.
Alaska	[illegible]	[illegible]	[illegible]	200	200	[illegible]	2 00
Alaska Gold	[illegible]	[illegible]	[illegible]	[illegible]	[illegible]	[illegible]	[illegible]
Alaska Mex	[illegible]	[illegible]	[illegible]	[illegible]	[illegible]	[illegible]	[illegible]
Amalgamated	[illegible]	[illegible]	[illegible]	[illegible]	[illegible]	[illegible]	[illegible]
Amer Zinc	[illegible]	[illegible]	[illegible]	[illegible]	[illegible]	[illegible]	[illegible]
Arizona Com	[illegible]	[illegible]	[illegible]	[illegible]	[illegible]	[illegible]	[illegible]
Bingham	[illegible]	[illegible]	[illegible]	[illegible]	[illegible]	[illegible]	[illegible]
Bonanza	[illegible]	[illegible]	[illegible]	[illegible]	[illegible]	[illegible]	[illegible]
Boston Con	[illegible]	[illegible]	[illegible]	[illegible]	[illegible]	[illegible]	[illegible]
Butte Coalition	[illegible]	[illegible]	[illegible]	[illegible]	[illegible]	[illegible]	[illegible]
Calumet & Hecla	[illegible]	[illegible]	[illegible]	[illegible]	[illegible]	[illegible]	[illegible]
Centennial	[illegible]	[illegible]	[illegible]	[illegible]	[illegible]	[illegible]	[illegible]
Copper Range	[illegible]	[illegible]	[illegible]	[illegible]	[illegible]	[illegible]	[illegible]
Daly West	[illegible]	[illegible]	[illegible]	[illegible]	[illegible]	[illegible]	[illegible]
Davis Daly	[illegible]	[illegible]	[illegible]	[illegible]	[illegible]	[illegible]	[illegible]
Dominion Cop	[illegible]	[illegible]	[illegible]	[illegible]	[illegible]	[illegible]	[illegible]
Franklin	[illegible]	[illegible]	[illegible]	[illegible]	[illegible]	[illegible]	[illegible]
Granby	[illegible]	[illegible]	[illegible]	[illegible]	[illegible]	[illegible]	[illegible]
Greene Cananea	[illegible]	[illegible]	[illegible]	[illegible]	[illegible]	[illegible]	[illegible]
Hancock	[illegible]	[illegible]	[illegible]	[illegible]	[illegible]	[illegible]	[illegible]
Helvetia	[illegible]	[illegible]	[illegible]	[illegible]	[illegible]	[illegible]	[illegible]
Indiana	[illegible]	[illegible]	[illegible]	[illegible]	[illegible]	[illegible]	[illegible]
Isle Royale	[illegible]	[illegible]	[illegible]	[illegible]	[illegible]	[illegible]	[illegible]
Kerr Lake	[illegible]	[illegible]	[illegible]	[illegible]	[illegible]	[illegible]	[illegible]
La Salle	[illegible]	[illegible]	[illegible]	[illegible]	[illegible]	[illegible]	[illegible]
Mason Valley	[illegible]	[illegible]	[illegible]	[illegible]	[illegible]	[illegible]	[illegible]
Mass Gas	[illegible]	[illegible]	[illegible]	[illegible]	[illegible]	[illegible]	[illegible]
Mayflower	[illegible]	[illegible]	[illegible]	[illegible]	[illegible]	[illegible]	[illegible]
Michigan	[illegible]	[illegible]	[illegible]	[illegible]	[illegible]	[illegible]	[illegible]
Mohawk	[illegible]	[illegible]	[illegible]	[illegible]	[illegible]	[illegible]	[illegible]
Nevada Con	[illegible]	[illegible]	[illegible]	[illegible]	[illegible]	[illegible]	[illegible]
North Butte	[illegible]	[illegible]	[illegible]	[illegible]	[illegible]	[illegible]	[illegible]
North Lake	[illegible]	[illegible]	[illegible]	[illegible]	[illegible]	[illegible]	[illegible]
Old Colony	[illegible]	[illegible]	[illegible]	[illegible]	[illegible]	[illegible]	[illegible]
Old Dominion	[illegible]	[illegible]	[illegible]	[illegible]	[illegible]	[illegible]	[illegible]
Osceola	[illegible]	[illegible]	[illegible]	[illegible]	[illegible]	[illegible]	[illegible]
Parrot	[illegible]	[illegible]	[illegible]	[illegible]	[illegible]	[illegible]	[illegible]
Pond Creek	[illegible]	[illegible]	[illegible]	[illegible]	[illegible]	[illegible]	[illegible]
Quincy	[illegible]	[illegible]	[illegible]	[illegible]	[illegible]	[illegible]	[illegible]
Ray Con	[illegible]	[illegible]	[illegible]	[illegible]	[illegible]	[illegible]	[illegible]
Santa Fe	[illegible]	[illegible]	[illegible]	[illegible]	[illegible]	[illegible]	[illegible]
Shannon	[illegible]	[illegible]	[illegible]	[illegible]	[illegible]	[illegible]	[illegible]
Superior & Boston	[illegible]	[illegible]	[illegible]	[illegible]	[illegible]	[illegible]	[illegible]
Superior & Pittsburg	[illegible]	[illegible]	[illegible]	[illegible]	[illegible]	[illegible]	[illegible]
Tamarack	[illegible]	[illegible]	[illegible]	[illegible]	[illegible]	[illegible]	[illegible]
Trinity	[illegible]	[illegible]	[illegible]	[illegible]	[illegible]	[illegible]	[illegible]
Tuolumne	[illegible]	[illegible]	[illegible]	[illegible]	[illegible]	[illegible]	[illegible]
U. S. Smelting	[illegible]	[illegible]	[illegible]	[illegible]	[illegible]	[illegible]	[illegible]
Utah Con	[illegible]	[illegible]	[illegible]	[illegible]	[illegible]	[illegible]	[illegible]
Utah Metal	[illegible]	[illegible]	[illegible]	[illegible]	[illegible]	[illegible]	[illegible]
Victoria	[illegible]	[illegible]	[illegible]	[illegible]	[illegible]	[illegible]	[illegible]
Winona	[illegible]	[illegible]	[illegible]	[illegible]	[illegible]	[illegible]	[illegible]
Wolverine	[illegible]	[illegible]	[illegible]	[illegible]	[illegible]	[illegible]	[illegible]
Wyandot	[illegible]	[illegible]	[illegible]	[illegible]	[illegible]	[illegible]	[illegible]

UNQUALIFIED LIST.

Ariz Com	4,250	20¾	20¾	20	20	20	20
Ariz & Michigan	200	[illegible]	[illegible]	[illegible]	[illegible]	[illegible]	[illegible]
Bonanza	475	[illegible]	[illegible]	[illegible]	[illegible]	[illegible]	[illegible]
Bonanza Dev	1,000	[illegible]	[illegible]	[illegible]	[illegible]	[illegible]	[illegible]
Bos & Mont	20,000	[illegible]	[illegible]	[illegible]	[illegible]	[illegible]	[illegible]
Bos & Mont Con	17,672	[illegible]	[illegible]	[illegible]	[illegible]	[illegible]	[illegible]
Bos & N. Lor Con	2,000	50	54	46	46	54	46
Butte & Gt. Con	2,000	[illegible]	[illegible]	[illegible]	[illegible]	[illegible]	[illegible]
Butte & Lon	4,634	[illegible]	[illegible]	[illegible]	[illegible]	[illegible]	[illegible]
Butte & Super	2,445,922	[illegible]	[illegible]	[illegible]	[illegible]	[illegible]	[illegible]
Cactus	17,000	[illegible]	[illegible]	[illegible]	[illegible]	[illegible]	[illegible]
Calumet & Ariz	1,000	[illegible]	[illegible]	[illegible]	[illegible]	[illegible]	[illegible]
Calumet & Corbin	1,000	[illegible]	[illegible]	[illegible]	[illegible]	[illegible]	[illegible]
Cobalt Central	[illegible]	[illegible]	[illegible]	[illegible]	[illegible]	[illegible]	[illegible]
Cobalt Silver Bell	4,000	[illegible]	[illegible]	[illegible]	[illegible]	[illegible]	[illegible]
Con Mercur	4,700	[illegible]	[illegible]	[illegible]	[illegible]	[illegible]	[illegible]
Con Virginia	1,000	[illegible]	[illegible]	[illegible]	[illegible]	[illegible]	[illegible]
Copper Queen	1,000	[illegible]	[illegible]	[illegible]	[illegible]	[illegible]	[illegible]
Cumberland Ely	1,000	[illegible]	[illegible]	[illegible]	[illegible]	[illegible]	[illegible]
Davis Daly	1,000	[illegible]	[illegible]	[illegible]	[illegible]	[illegible]	[illegible]
Dominion Cop	1,000	[illegible]	[illegible]	[illegible]	[illegible]	[illegible]	[illegible]
Elm River	1,000	[illegible]	[illegible]	[illegible]	[illegible]	[illegible]	[illegible]
Emma	1,000	[illegible]	[illegible]	[illegible]	[illegible]	[illegible]	[illegible]
Florence	1,000	[illegible]	[illegible]	[illegible]	[illegible]	[illegible]	[illegible]
Gold Hill	1,000	[illegible]	[illegible]	[illegible]	[illegible]	[illegible]	[illegible]
Goldfield Con	1,000	[illegible]	[illegible]	[illegible]	[illegible]	[illegible]	[illegible]
Goldfield Mines	1,000	[illegible]	[illegible]	[illegible]	[illegible]	[illegible]	[illegible]
Granby	1,000	[illegible]	[illegible]	[illegible]	[illegible]	[illegible]	[illegible]
Greene Cananea	1,000	[illegible]	[illegible]	[illegible]	[illegible]	[illegible]	[illegible]
Hancock	1,000	[illegible]	[illegible]	[illegible]	[illegible]	[illegible]	[illegible]
Helvetia	1,000	[illegible]	[illegible]	[illegible]	[illegible]	[illegible]	[illegible]
Indiana	1,000	[illegible]	[illegible]	[illegible]	[illegible]	[illegible]	[illegible]
Isle Royale	1,000	[illegible]	[illegible]	[illegible]	[illegible]	[illegible]	[illegible]
Kerr Lake	1,000	[illegible]	[illegible]	[illegible]	[illegible]	[illegible]	[illegible]
La Salle	1,000	[illegible]	[illegible]	[illegible]	[illegible]	[illegible]	[illegible]
Mason Valley	1,000	[illegible]	[illegible]	[illegible]	[illegible]	[illegible]	[illegible]
Mass Gas	1,000	[illegible]	[illegible]	[illegible]	[illegible]	[illegible]	[illegible]
Mayflower	1,000	[illegible]	[illegible]	[illegible]	[illegible]	[illegible]	[illegible]
Michigan	1,000	[illegible]	[illegible]	[illegible]	[illegible]	[illegible]	[illegible]
Mohawk	1,000	[illegible]	[illegible]	[illegible]	[illegible]	[illegible]	[illegible]
Nevada Con	1,000	[illegible]	[illegible]	[illegible]	[illegible]	[illegible]	[illegible]
North Butte	1,000	[illegible]	[illegible]	[illegible]	[illegible]	[illegible]	[illegible]
North Lake	1,000	[illegible]	[illegible]	[illegible]	[illegible]	[illegible]	[illegible]
Old Colony	1,000	[illegible]	[illegible]	[illegible]	[illegible]	[illegible]	[illegible]
Old Dominion	1,000	[illegible]	[illegible]	[illegible]	[illegible]	[illegible]	[illegible]
Osceola	1,000	[illegible]	[illegible]	[illegible]	[illegible]	[illegible]	[illegible]
Parrot	1,000	[illegible]	[illegible]	[illegible]	[illegible]	[illegible]	[illegible]
Pond Creek	1,000	[illegible]	[illegible]	[illegible]	[illegible]	[illegible]	[illegible]
Quincy	1,000	[illegible]	[illegible]	[illegible]	[illegible]	[illegible]	[illegible]
Ray Con	1,000	[illegible]	[illegible]	[illegible]	[illegible]	[illegible]	[illegible]
Santa Fe	1,000	[illegible]	[illegible]	[illegible]	[illegible]	[illegible]	[illegible]
Shannon	1,000	[illegible]	[illegible]	[illegible]	[illegible]	[illegible]	[illegible]
Superior & Boston	1,000	[illegible]	[illegible]	[illegible]	[illegible]	[illegible]	[illegible]
Superior & Pittsburg	1,000	[illegible]	[illegible]	[illegible]	[illegible]	[illegible]	[illegible]
Tamarack	1,000	[illegible]	[illegible]	[illegible]	[illegible]	[illegible]	[illegible]
Trinity	1,000	[illegible]	[illegible]	[illegible]	[illegible]	[illegible]	[illegible]
Tuolumne	1,000	[illegible]	[illegible]	[illegible]	[illegible]	[illegible]	[illegible]
U. S. Smelting	1,000	[illegible]	[illegible]	[illegible]	[illegible]	[illegible]	[illegible]
Utah Con	1,000	[illegible]	[illegible]	[illegible]	[illegible]	[illegible]	[illegible]
Utah Metal	1,000	[illegible]	[illegible]	[illegible]	[illegible]	[illegible]	[illegible]
Victoria	1,000	[illegible]	[illegible]	[illegible]	[illegible]	[illegible]	[illegible]
Winona	1,000	[illegible]	[illegible]	[illegible]	[illegible]	[illegible]	[illegible]
Wolverine	1,000	[illegible]	[illegible]	[illegible]	[illegible]	[illegible]	[illegible]
Wyandot	1,000	[illegible]	[illegible]	[illegible]	[illegible]	[illegible]	[illegible]

Notes for Investors

Wrenn Bros. & Co. give the situation in this manner: The investor who is bearish on [illegible] however, is probably over-do it a present, at least, since the best of the coming trade seems to [illegible] the middle of March and the [illegible] Federal, April 4, should furnish a [illegible] of the present business improvement. Stocks having been [illegible] for the past eight weeks, a [illegible] has already begun to improve, and there are other indications of betterment. The stiffening of money rates and the increases in foreign bank rates [illegible] be interpreted as a warning, now long [illegible] especially the increasing demand for [illegible] and the [illegible] to be imported [illegible] temporarily, it is likely to act as a support to [illegible] markets. On the other hand, [illegible] that situation does not promise permanent improvement and we believe stocks sold on [illegible] can be repurchased lower.

Lee, Higginson & Co. say in their weekly letter: "With the Supreme Court decisions yet [illegible] over the markets, and the period of [illegible] prolonged, by reason of [illegible] there is [illegible] to be expected in the near future, [illegible] the opening keeps on opening as bright for [illegible] as it has been for a week or two past, and [illegible] large, we should not be surprised to see [illegible] stocks should on the whole [illegible] more than [illegible] for all the while the [illegible] is growing, and a good [illegible] interest [illegible] behind [illegible] in such circumstances [illegible] that which preceded the recent break."

Lake Superior says developments of importance will be the cutting of the lake locks in the crosscut from the shaft on the south level at a point about 600 feet from the surface. The shaft is now 4,400 feet below the north level and is going down to the Kearsarge or Red wall lode, in Sub-conglomerate. This lode was first opened at the north level, where it has been drifted on for a distance of 1,000 feet. It is [illegible] to be encountered next in this lode on the fifth level.

Extensive coal strikes are in both this country and abroad are not unlikely April 1. A cable from [illegible] and [illegible] says [illegible] are [illegible] that a new wage agreement between the Scotch coal masters and miners will be signed in Edinburgh next week. The present agreement will expire on March 31. This strike will affect about [illegible] tons monthly. The [illegible] of [illegible] Scotch employees and others dependent upon the [illegible].

The American Beet Sugar Company is in a strong position at this time, and recent reports show that about 18 per cent. is being earned on [illegible] stock. The common stock at current prices [illegible] of its being placed on a 6 per cent. [illegible] basis. The bonds are [illegible].

The annual report of the Old Dominion Company of New Jersey will be issued early in April. It is [illegible] that red ore was [illegible] great amount of [illegible] between it and the [illegible] the year after the [illegible] of three quarterly dividends aggregating $450,000.

Arthur Lowering elected at dinner has gone to the Majestic properties, which will soon [illegible] up to three weeks with Manager [illegible] to [illegible] given for the [illegible] [illegible] from the Harrington Hickey mine to the Majestic [illegible].

A [illegible] calling Chas. [illegible] at a point [illegible] of Mercury [illegible] has cars [illegible] on its common [illegible] this week. On account of the shortage of [illegible] [illegible] [illegible] for a much larger crop in coming year.

Steady [illegible] in [illegible] National copper [illegible] to [illegible] [illegible] [illegible] [illegible] [illegible] [illegible] as to how [illegible] of [illegible] [illegible] as collateral which fall due April 15 and $425,000 [illegible] May 1. [illegible] [illegible] [illegible].

Thomas H. Whitney, Thomas H. Whitney, 2d, and Russell Whitney have formed a partnership to do a stock brokerage business. Mr. Whitney has had considerable experience in [illegible].

Franklin a diamond drilling was started too far east to encounter the Hancock lode. It has [illegible] started [illegible] [illegible] [illegible] and another will be drilled.

[illegible] have brought an injunction [illegible] [illegible] Pierce Fitzgerald to prevent the consolidation of [illegible] [illegible] [illegible] has been stopped.

It is said that the [illegible] stock to be called [illegible] [illegible] [illegible] [illegible] [illegible] [illegible]

SUNDAY, MARCH 27, 1910.

Boston American SUNDAY DIRECTORY "Real Estate, Apartments and Want Ads"

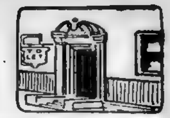

The $4,000,000 Terminals of the New York Central Along the East Boston Waterfront

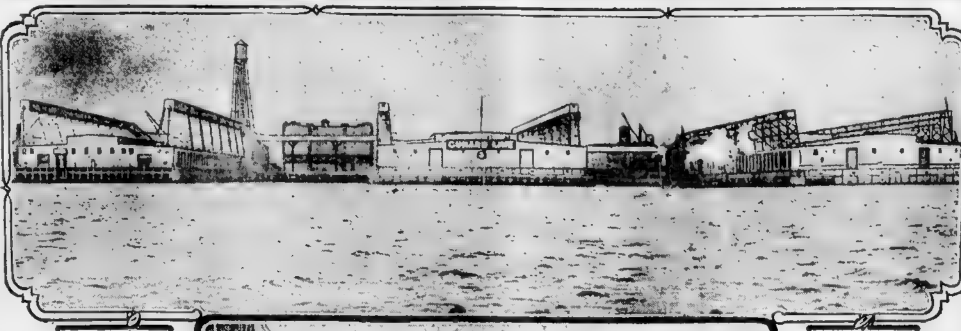

From left to right: Clyde street pier, Cunard pier and Leyland pier.

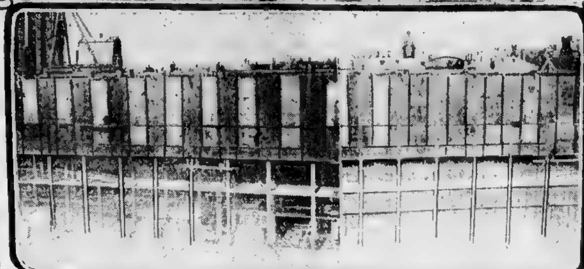

The new "million dollar-million bushel" grain elevator, nearing completion.

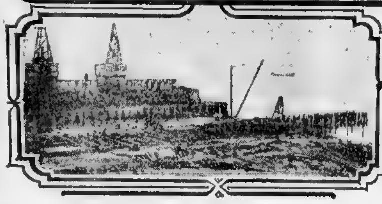

Site of the new pier for tramp steamers.

ERA OF BUILDING IN CITY AND SUBURBS

Activity of Real Estate Market Indicates Much New Construction.

SALES FOR INVESTMENT

Dealers Report Conditions Very Favorable All Along the Line.

By FRANK A. LAVELLE.

The [illegible] market is just now en[illegible] degree of prosperity. [illegible] is reflected in the large [illegible] Many of the trans[illegible] reported are concerned with building sites in the nearby suburbs [illegible] being purchased to [illegible], although scores of the sales have been of residence property [illegible] these districts, either for occupancy [illegible]

[illegible] are finding [illegible] favorable to the [illegible] new construction and that they [illegible] to get their opera[illegible] these conditions pre[illegible] [illegible]

[illegible] at this time of year, the suburban districts are forging [illegible] the [illegible] sales in the city proper. A number of good properties in well located sections of the city [illegible] improved. [illegible]

[illegible]

Sales by the Edward T. Harrington Co.

[illegible]

Sales by J. W. Wilbur.

J. W. Wilbur reports the following sales [illegible] at Liberty Heights. Lots 209 and 210 [illegible]

[illegible]

Sales by Frank W. Coughlin.

[illegible] lots 107 [illegible] Lots 126, 127 and 128 [illegible] George M. Bell of Boston, lots 12 and 13 on Aldworth avenue, to R. M. Bellamy of Boston; lots 57, 58 and 59 on Aldworth avenue, to A. Belde[illegible] of Boston, and lots 412 and 413 on Cape avenue [illegible] W. S[illegible] of [illegible]

[illegible] Wilmington Manor, to Emil La Rue et al of Arlington.

Strout's Farm Sales.

Mr. I. H. Hurlbert of Killingly, Ct., has sold his ninety-acre dairy and fruit farm to Mr. T. [illegible] of Ridgefield, Ct. Mr. Delaney [illegible] takes possession April 1 [illegible] for a home.

Mr. W. H. Hanson of North Conway, N. H., has purchased from L. B. Merrill his 110-acre farm at Parsonfield, Me. On the farm is a [illegible] set of buildings, a lot of timber and wood and a big Baldwin apple orchard.

Mr. George Darling of Philadelphia, Pa., has purchased a twenty-five acre farm in Richmond, N. H. This property borders a lake and will be used by Mr. Darling as a Summer home. Mr. A. E. Cummings is the grantor.

The Strout Company also reports the sale of the large farm owned by the estate of A. A. Robinson of Westmore. The purchaser of this property is Mr. Charles J. Taylor, South Orange, N. J., who buys for a permanent home and will take possession on May 1.

[illegible] of Hampton Falls, N. H., has [illegible] farm in Skowhegan, Me.

The Strout Company also reports the sale of [illegible] farm [illegible] to Mr. William [illegible] The purchaser [illegible]

Mr. [illegible] of Hopkinton has purchased a [illegible] farm [illegible] Atkinson, Me. This is one of the big dairy farms of this section. On it is a [illegible] of wood and timber, a commodious set of buildings and saw mill fully equipped. The [illegible] was $9500.

Mr. [illegible] has sold his fifty-acre [illegible] N. H., to Mr. [illegible] of Hall, N. H. Mr. Dickie has already taken pos[illegible]

The Strout Company also reports the sale of the Fuller & [illegible] farm in Groton, Ct., to Mr. C. W. [illegible] [illegible] farm which Mr. Miller [illegible]

Mr. Frank Allen of Elizabethport, N. J., has [illegible] the Truman Green farm [illegible] West Dover, Vt. Mr. Allen buys for a permanent home.

Brookline.

Henry D. Bennett has sold for Mr. George [illegible] [illegible] road, together with about 9600 square feet of [illegible] at a price considerably in excess [illegible] valuation, which is $16,800, of which $[illegible] is on the land.

[illegible] the most attractive places in [illegible] of the town. The purchaser [illegible] Mr. Lawrence F. Percival, who buys for oc[illegible] [illegible]

Roxbury.

The frame dwelling [illegible] is taxed for $1,500.

[illegible] taxed for $1[illegible] $500 is on the land.

Dorchester.

The large frame house and 4,371 square feet of land at No. 104 Magnolia street, corner of [illegible] have been sold by Nicholas W. [illegible] [illegible] $1,700 [illegible] which has been purchased by Thomas J. [illegible] from Frank C. Hyde. It is all assessed for $1,600, of which $1,200 is on the land.

East Boston.

Bagley & Cline have sold for Freem[illegible] estate at No. 4[illegible] Meridian street [illegible] a ten-room single frame dwelling with [illegible] conveniences, and 2,700 feet of land [illegible] for $3,600. This property is [illegible] Mrs. [illegible] Fitzgibbons buys for a home. [illegible] have also sold for the Glynn [illegible] dwelling house of six rooms [illegible] whole assessed for $1,500. [illegible]

[illegible] Nos. 173 and 175 [illegible] Potter street, comprising [illegible] square feet of land [illegible] Thomas W. [illegible] [illegible] James W. Morgan [illegible] brick dwelling, 63 Putnam street, has [illegible] to Ellen Doran for a [illegible] between Eaton and White streets. [illegible] residence contains 14 rooms and stands on 2[illegible] square feet of land. The total rating is $2,800 and the price paid was above that figure.

Roslindale.

Warren F. Freeman of the Kimball building re[illegible] passing of final papers and recording of deeds [illegible] to John A. Havey [illegible] Mr. Havey has already [illegible] lots to purchasers who will build for occupancy at once.

Brighton.

A lot of land fronting on Waverly street [illegible] about 4,000 square feet has been bought [illegible] Mrs. [illegible], who takes title from Robert F. Sanderson. The new owner has plans [illegible] three-family house to be erected this season. Atwood & Pattee were the brokers.

Medford.

D. Arthur Brown of the Tremont Building re[illegible] the sale of the estate at No. 13 Benham street, Medford Hillside, comprising a new six-room house and 5,000 square feet of land, the deed [illegible] from D. Arthur Brown, trustee, to Mary A. Barker, who buys for occupancy.

Melrose.

The property No. 88 Harvard street, owned by Mrs. E. [illegible] E. Nickerson, has been sold through [illegible] Prescott to David Gaffney of Hubbardston. There is a frame house of nine rooms with [illegible] improvements, besides 4,000 square feet of land, [illegible] valued at $3,500.

Auburndale.

A tract of land in Auburndale fronting on Com[illegible] avenue, near the Brae Burn [illegible] and [illegible] about ten acres with a frontage [illegible] street, has been bought by [illegible] [illegible] will be known as Brae Burn Plat [illegible] [illegible] be offered by Atwood & Pattee [illegible] in this sale. The land will be restricted. The assessed valuation is $4[illegible]. Charles A. and John A. Potter are the grantors.

Hull.

The Eastern Land Associates have sold the large Summer estate known as Bella Vista on All[illegible] Hill, Hull, comprising a twenty-room mansion and 50,000 square feet of land, valued at $20,000. This is one of the finest properties in the town of Hull. The house is adapted for year-around occupancy. The purchaser, Jacob W. Wilbur of Brookline, will occupy after extensive alterations have been made. D. Bradlee Rich & Co. were the brokers.

Through the same brokers Mr. Wilbur has taken title from the same grantors to the Hobart farm, [illegible] of Strawberry Hill, containing seven acres of fine land and a complete set of farm buildings. Mr. Wilbur will sub-divide at early date. This sale will mark the passing of the last of the seashore farms in that territory.

POINT TO GAIN IN SPRING BUILDING

Realty Figures From Ninety-Two Cities Show February Permits of $44,641,346.

Building figures compiled from ninety-two cities of the United States show a total [illegible] for which permits were issued in February, of $44,641,346, a decrease from the same month a year ago of 10.5 per cent, but an increase over January of this year of 2.2 per cent.

As the first two months of the year are nearly always the dullest, on account of the adverse weather [illegible]

[illegible] better showing is to be looked for, and the present month will undoubtedly repor[illegible] Individual returns show an even balance, as forty-six cities show an increased expenditure, while the same number show a falling off.

Farm Sales.

P. F. Leland announces the sale to J. F. [illegible] [illegible] placed on the market through Mr. Leland's office. There are some fifty acres of high and dry land [illegible] a large frontage on the lake. He has several other sites [illegible] there is a good demand. The lake is one of the few large [illegible] Massachusetts [illegible] water supply.

He has transferred the homestead of Amos G. Stone in North Brookfield to E. J. Perron of [illegible]. There are a mansion and outbuildings. The new owner bought for an all-the-year-round home.

Through the same broker L. [illegible] Clement of Danielson, Ct., has bought from John H. Dix his property in South M[illegible], consisting of several acres, an eight-room frame house and stable.

P. F. Leland has sold to C. M. Mann, for O. [illegible] farm in [illegible]minster, N. H., comprising 100 acres of land, and fine set of old buildings.

Josiah F. Prescott reports the sale of the D. A. Worden farm on High street, [illegible] N. H., known as Fair Acre. There are 110 acres, well fruited, frame house of fifteen rooms, modern stock barn and several other outbuildings, all valued at $5,000. The purchaser was Mrs. Josie Davison of Topsfield.

Macdorry & Borns, Minot building, have sold for Bell [illegible] street, Wakefield, to Clara A. Peebles, for $3,500. There is a frame house of seven rooms, besides stable and henneries. The new owner will occupy.

The [illegible] farm on [illegible] [illegible] Macdorry & B[illegible] [illegible] henneries and fruit orchard [illegible]

BIG "IDEAL HOME" SHOW.

NEW YORK, March 26.—Edward E. Haskell, general manager of the real estate and ideal homes show, to be held in Madison Square Garden, says: "The most interesting developments during the past week are the negotiations which are pending with one corporation for over 6,000 square feet of space and negotiations with a prominent real estate operator for about 5,000 square feet. Each of these propositions will involve an expenditure of several thousand dollars on the part of the exhibitors. The plan and scope of the exhibition is so extensive that it reaches throughout all of the ramifications of trades, including the interior and exterior decoration of the house."

CANADIAN LAND AND STOCK SHOW GAIN

Statistics Given in Report Tell of Marekd Gain in All the Provinces.

The report of the Canadian census and statistics office shows that both the land and stock of the Canadian farmer has increased in value during the last year, and this increase holds good for all the Canadian provinces with the exception of Prince Edward Island and British Columbia.

The average value of occupied farm land in the Dominion is placed at $38.60 as against $35.70 last year, and this upward tendency is due to the increased market value of all kinds of farm products.

The lowest value, $20.40, is shown for Alberta and the highest, $73.44, for British Columbia. Values are high in the last named province owing to the comparatively large extent of farm land there in orchard and small fruits.

The average value of occupied farms in Manitoba shows an increase of $1.84, in Saskatchewan $1.14, and in Alberta an increase of $2.26 an acre over last year. In four of the provinces the value is more than $30 an acre, being $32.07 in Prince Edward Island, $30.50 in Nova Scotia, $43.37 in Quebec, $50.22 in Ontario and $73.44 in British Columbia. In New Brunswick the average is $23.77, in Manitoba $28.04, in Saskatchewan $21.54 and in Alberta $20.40 per acre. Although the values of farm animals are very close to those of last year, yet they show a steady increase for all classes in all the provinces.

The total value of farm animals computed on averages and the number of animals on farms in June was $558,790,000, as against $531,000,000 in 1908. The value of horses is put down at $278,759,000, milch cows at $103,601,000, other horned cattle at $126,320,000, swine at $34,368,000 and sheep at $15,735,000 and the average value as $130.72 for horses, $36.30 for milch cows, $28.81 for other horned cattle, $11.80 for swine and $5.80 for sheep.

The average wages during the Summer season for competent farm and domestic help for the Dominion is $23.69 a month for males and $11.08 for females, exclusive of board, and by the year, $216.29 and $110.09 for males and females of the same class. These figures are for the native born; the wages for immigrants are lower. The average value of board a month is placed at $10 for males and at $8 for females.

BUILDING IN WAKEFIELD.

Nearly a Hundred Permits Issued in Twelve Months.

Nearly one hundred building permits have been issued by the Selectmen of Wakefield in the last twelve months representing an estimated value of $13[illegible],815. This is double the number granted in 1908, and the large number of houses now in process of construction in all sections of the town gives indication of greater activity than that of last year. The reduction of the tax rate from $21.50 to $19 per $1,000 is regarded as a stimulus to building in that town.

SHOWS VALUE OF CONCRETE BUILDING

Leonard C. Yasson Disposes of Fallacy in Making of Material.

[illegible] given mixture relatively to the amount [illegible] sand and stone [illegible] [illegible] is always less than the sum of the volumes of its ingredients. This is due to the ability of the smaller particles—the cement in a semi-liquid condition and the fine sand—to fill all interstices or "voids" between the larger pieces of stone. More compact concrete can be secured by the use of gravel than broken stone, the angular pieces of the latter frequently arch together allowing voids to form beneath. In a technical yet very practical way this subject is discussed in a recent paper by Leonard C. Yasson of this city. He shows that for water-tight work gravel is always to be preferred as compared with broken stone.

There is little difference in strength between concrete made [illegible] or by gravel. Mr. Yasson has proved by actual test that broken stone having a rough surface with angular fractures will give an increase in strength over rough bank gravel of about 15 per cent in most cases. In some, however, the gravel has given the greatest strength. This is always true if the stone has a glossy surface such as is found in some trap rocks.

In the first instance if the specifications required one three-six broken stone concrete and there is a difference in cost between [illegible] per cubic foot it will be cheaper to use a mixture of one two and one half five with gravel and still obtain an equal strength with the broken stone.

Mr. Yasson makes the rule never to allow the size of stone in its greatest dimensions to be more than half the thickness of the work into which the concrete is to be placed. In large size work, very much larger stone can be used than is ordinarily [illegible] with very good results, the only limitation being that of convenience in handling. In regard to placing it is much easier to obtain dense concrete, that is, [illegible] broken stone, as angular pieces will sometimes arch together, allowing a void to form underneath. Therefore, for water-tight work gravel is to be preferred every time.

NO PLANS, MONEY WASTED

Now and then a plot owner tries to build his house without plans. Have you noticed the usual result? Have you noticed in what an irregular manner the work proceeds? Have you noticed how many mistakes are made and how much work is torn down and done all over because of a lack of proper plans for guidance and a systematic ar[illegible]? Have you noticed how long it takes the foreman to lay out the work and how slow the workmen were to comprehend his orders? Have you ever stopped [illegible] what the time wasted at [illegible] was costing the owner?

Have you ever noticed that the second time a man builds he almost without exception obtains complete plans? Would you try to have a piece of machinery made without complete drawings of all its working parts? No. Then why try to erect [illegible] house, which involves not only important structural problems, but has an artistic element to consider as well, without complete working plans.

Properly drawn plans will save on the cost of the house, forestall the needless care and worry over details and accomplish the building of a house that is strong and pleasing to look upon, in a systematic labor saving manner. Furthermore, completely drawn plans will enable the owner to take competitive bids on the work, thereby saving [illegible] knowing at the start just what he will get in the finished product.

BROKERS DISCUSS INVESTMENT METHOD

Security and Certainty of Return Two Great Essentials in All Deals.

A great diversity of opinion exists as to the value of different methods of investment in real estate. One of the prominent real estate brokers of the city says that in investments in real estate two essentials are necessary—security and certainty of return. Of course, in many real estate investments there also enters the element of speculation.

He expressed the belief that one of the best investments is for an owner of vacant property to erect a building on it and then lease the improved property on a basis that will pay for the building and the land at the rate of 6 per cent, permitting the [illegible] to the value of the land to be [illegible] profit on the transaction.

Where Lessee Assumes Risk.

"Many men who own property prefer to [illegible] the speculative feature and are willing to accept a return of from 4 to 6 per cent for a long period upon their land, others buy property which is under a long term lease, knowing that under no circumstances can their return be materially increased," said he. "In both these cases the lessee assumes all risks as to appreciation or depreciation of the land value.

[illegible]

[illegible] stores, office buildings and factories.

"The type of investment varies as much [illegible] [illegible] security and certainty of return and to these is added as a tone the speculative element.

Long Leases Popular.

"An attractive form of investment to the owner of vacant property or that which brings in a low return is the erection of a factory or mercantile building and leasing to one tenant for a period of from five to fifteen years. The usual basis for arriving at the yearly rental is to figure a return of either 5 or 6 per cent on the present land value and enough for depreciation each year to wipe out building cost during the term of lease, [illegible] a yearly interest charge of 6 per cent on the average amount of money in the building and to this add an estimated amount of taxes and insurance.

"The particular advantage in this form of investment is that it gives the owner of the land what practically amounts to a 6 per cent investment, plus whatever appreciation there is in the value of his land. The kind of property which lends itself to this form of improvement is that adjacent to railroads and near business centres, and which can be used for garages, repair shops, printing establishments and light manufacturing of various kinds. The real estate values in any community depend upon its growth and Boston, on account of its steady increase in population, offers many safe investments. There are just as many opportunities to-day as there ever have been.

"The history of every [illegible] and every city has shown [illegible] real estate offers the safest security for investment."

EARLY AMERICAN HOMES.

Architecture Was of the Simplest in the Early Days.

A Boston family that recently went to see a seventeenth century ancestral house in one of the smaller Massachusetts cities found it a moderate sized house, and not one of elaborate architecture within and without. That has been the experience of most Americans who hunt up early ancestral houses.

Williamsburg, Va., which has more early eighteenth century and late seventeenth century survivals than most towns, has hardly a single great house and not one of elaborate architecture. The impression that the aristocratic homes of Williamsburg made upon an Italian youth of the mid-eighteenth century period is embalmed in his reported exclamation upon looking round on the beauties at a dance:

"How can such angels live in such hovels?"

Some of the biggest of the early colonial [illegible] stand on the banks of the Potomac and the James, but many of the houses [illegible] by famous Virginia families are neither very large nor of distinguished architecture. White House, the home of the Widow Custis, who brought George Washington a fortune, is a good-sized wooden house of plain aspect. George Washington himself was born in a rather [illegible] and very plain farmhouse and the house to which he was taken as an infant, on the plantation on the Rappahannock, opposite Fredericksburg, was just such another.

One of the early Lee homesteads on the Potomac not far from Wakefield, the birthplace of Washington, is a plain and rather small house. The famous Nelson House at Yorktown is a fine example of Georgian domestic architecture belonging to the middle of the eighteenth century, but it is not a great house tried by the standard of well-to-do persons to-day. In fact, it has but twelve rooms.

NEW PIERS A VAST HELP TO SHIPPING

Central Seems to Be Keeping Its Promise for East Boston Development.

$4,000,000 FOR THE WORK

Custom House Receipts Show Great Increase, Due to the Improvements.

W[illegible] of Henry M. Whitney and others interested in the development of the East Boston water front materializes whether or not a great chain of docks extending from Chelsea bridge to Governor's Island on the west side, and [illegible] down to Winthrop on the east side of Noddle Island, finally becomes a reality, it is certain that the New York Central Railway officials are fulfilling the promises for the development of the Boston & Albany terminal in East Boston, made at the time the New York Central leased the Massachusetts road.

Since the [illegible] of the Boston & Albany sheds in East Boston in the early part of July, 1908, [illegible] new piers have [illegible] built and [illegible] is now building. A million dollar million bushel steel grain elevator is now going up as fast as a big gang of structural iron workers can rivet it together. A new power house and administration building, both of brick, have been built and many other important changes have been made on the property.

$4,000,000 for Improvement.

When the changes and improvements already completed or under way have all been finished the New York Central will have spent $4,000,000 on this work. This money was raised by a special bond issue authorized by the General Court at the time the New York Central took over the Boston & Albany road.

The first pier erected, the Clyde street pier, the smallest of the three, was under way at the time of the fire. It is intended [illegible] this for discharging and loading [illegible] and small freighters from Europe, South America and the Orient, although the Leyland Lines from London, Manchester and Liverpool have been using [illegible] larger piers to the [illegible] have been built.

The next pier to go up was first used by the Cunard line. This immense structure is 800 feet long and 250 feet wide, [illegible] two stories [illegible] upper floor being one of the finest steamship passenger terminals in the world. Besides commodious spaces for the examination of first and second class baggage, there is an immense space reserved for the examination of steerage passengers by the immigration officials and another space for the examination of local baggage after they have passed the immigrant examination. The passenger accommodations of this pier are so large that recently [illegible] and an Italian liner, discharged their passengers into the big rooms without the slightest confusion.

Largest Pier in the World.

The Leyland line pier, the next built, is said to be the largest in America, if not in the world. It is 800 feet long and [illegible] feet wide. Two of the largest ships in the world could be docked at one time on either side of it and have plenty of room for handling their cargoes. This pier also has a second story for the accommodation of [illegible] passengers, but there is no arrangement for steerage passengers.

The third pier, which is now building, will be when completed, 800 feet long and a little more than 200 feet wide. This pier will be used for tramps and freighters.

The three last piers have been made as nearly fireproof as possible. Only the floors are built of wood and they have been treated with fireproofing materials and sheets of asbestos have been laid between the layers of wood. The structures are entirely of steel with siding and partitions of a composition of asbestos and cement. Curtains of cement have been hung between the outer piling from the low water mark to the capsill to prevent underdraughts in case of fire. All the piling has been boiled in creosote, which not only fireproofs it but prevents decay. Nothing but the best of oak piling has [illegible] more than a million and a quarter has been spent for this alone.

More Facilities Needed.

There is still a crying need of more docking facilities at this port. Even when the last of the piers now contemplated has been completed in East Boston there will still be times when ships will have to anchor for two or three days before they can be docked. The business of the port has grown at such a rate in the past fourteen or fifteen months that the railroad facilities are still away behind the needs of the port. This is shown by the number of ships that have to [illegible] and wait for a chance to dock, by the amount of night work on the wharves necessary to keep abreast of the ships, and more than all by the immense increase in customs receipts from week to week.

The receipts at the Boston Custom House for the first nine weeks of 1910 aggregated $5,581,093 against $4,473,703 for the corresponding period in 1909, which was the record year [illegible] receipts at Boston. And the increase is more significant in view of the fact that the Paine-Aldrich tariff bill law, which abolished the duty on hides, one of the principal imports at Boston, was not in effect during the first nine weeks of 1909.

There are three big piers and a commodious elevator in South Boston which might be utilized to relieve the congestion at the other terminals if the New Haven railroad management could be induced to put them into use, but shipping interests have little hope of relief from this quarter. It was thought that whatever the domestic freight shippers might lose when the New Haven took the Boston & Maine road, the foreign freight interests would get some relief by the [illegible] of the New Haven docks, but that belief was evidently not founded on fact.

There can be no further growth of the Boston & Maine terminals on the Charles and Mystic rivers unless the Navy Yard is abandoned by the National Government. These docks are now handling the great bulk of the business of the port at present and are congested to a degree that drives the steamship agents and the officials of the Boston & Maine railway who are in charge of them to the verge of madness.

BUILDING OPERATIONS.

Statistics of building operations in New England, as compiled by the F. W. Dodge Company, are as follows:

Contracts Awarded.

From Jan. 1 to March 23,	1910	$26,428,000
Corresponding period of	1909	23,677,000
" "	1908	12,808,000
" "	1907	25,620,000
" "	1906	18,861,000
" "	1905	15,[illegible],000
" "	1904	12,349,000
" "	1903	14,030,000
" "	1902	16,048,000
" "	1901	21,[illegible],000

Real Estate

On this page appears the REAL ESTATE desire of some person who either wants what you have or has what you want

Real Estate

$9 Camp Lots $9

$2 Down 50c Weekly

NO INTEREST NO FORFEITURE

ONE ACRE FARMS $100

$5 DOWN $1 WEEKLY

HALF ACRE CHICKEN FARMS $50

$2 DOWN $1 WEEKLY

This land is located in a very fine town only 30 minutes from Boston. The property is building up fast with new fine houses. It is a great place for Summer or year round homes. The land is high and dry, sandy loam soil, large number lots of work room, a splendid view from it. Free auto to every day and Sunday. Call or write for tickets.

C. A. WALSH,

531 Old South Bldg. . . . 294 Washington St., Boston

HENRY W. SAVAGE

Tel. {2680 Haymarket 2681 Brookline

7 PEMBERTON SQUARE

Nine Acres, $1,800, $500 Down.

[illegible] HENRY W. SAVAGE

BRIDGEWATER, MASS.—10 acres of land [illegible] 7 rooms, arranged for a fine modern home; barn 18x25, 11 poultry houses, apples, peaches, pears, grapes and berries, also orchards, etc., pure water, 3 miles from several railroad stations; property is finely located for a gentleman's country home and poultry farm; price $2,800. Shown by appointment only. HENRY W. SAVAGE, 7 Pemberton Sq., Boston. Tel. {2680 Haymarket 2681 Brookline

8 ACRES, $2,800, $300 DOWN.

[illegible] HENRY W. SAVAGE

OCEAN VIEW LOTS

BAY VIEW HEIGHTS.

5c Fare—Boston or Lynn—5c Fare

HOUSE LOTS $29 UP

CAMP LOTS

$2 DOWN. 50c WEEKLY. NO INTEREST. NO PENALTY. No payment if sick or out of work.

Free Excursion every day and Sunday from our office at 1 o'clock.

It is but a [illegible] ride to one part of these, the new beach and bathing resort for Boston people. Take [illegible]

Frank W. Coughlin, 552 553 554 Ames Bldg. 174 Washington St. Boston.

Open Evenings Until 8 O'clock.

Water Front Lots

CHARLES RIVER PARK

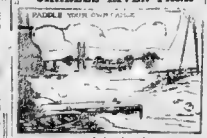

On Beautiful Charles River

BUNGALOW LOTS $29 UP

$5 DOWN. $1 WEEKLY.

NO INTEREST. NO FORFEITURE.

Free Excursion Week Days at 2:00 o'clock.

SUNDAY AT 12:30.

From Track 6 South Station call at Office for Free Tickets.

This is a new development tract of land, right on the river, a [illegible] ride from Boston. Take [illegible]

Frank W. Coughlin, 552 553 554 Ames Bldg. 174 Washington St. Boston.

Open Evenings Until 8 O'clock.

ANNOUNCEMENT!

Your Home Should Be In DORCHESTER

Where [illegible] values in any suburb of Boston, with [illegible] good schools, churches and stores, beautiful shade trees, [illegible] to live in independent [illegible] and a better opportunity than now. Call at my office. I can show [illegible] money within a few on your investment.

LARGE LIST OF BARGAINS

in the best locations, overlooking Franklin Park and near Boulevard

A FEW GENUINE BARGAINS

that will stand the closest investigation. I have many brand new houses and can suit anybody looking for a home or investment.

HERE'S A COZY PLACE.

[illegible] new 5-room house, cor. Boulevard [illegible] price [illegible] down. Balance [illegible] per month. Has all modern improvements, [illegible] lot. Price [illegible]

2-FAMILY HOUSE.

[illegible] new 2-family house occupied, which [illegible] more than interest on investment. Has [illegible] all modern improvements, [illegible] lot. Price [illegible]

3-FAMILY HOUSE.

All made improvements, finest location, good yard; [illegible] $4,800.

A CHOICE ONE.

[illegible] Overlooking Franklin Park, 21 rooms, hot water, [illegible] kitchen, [illegible] in best shape [illegible] improvements, $9,000.

Can be seen Sunday or Any Day. How to reach me. Take any [illegible] at the [illegible]

W. E. MULLETT,

860 BLUE HILL AVE. Phone Dorchester 1692-1

IF YOU WANT TO BUY IN DORCHESTER SEE ME, I HAVE THE BEST.

DUDLEY TALBOT

REAL ESTATE AND MORTGAGES

OLD SOUTH BUILDING

Telephone 1151 Main Boston, Massachusetts

FOR SALE [illegible] DUDLEY TALBOT, 438 Old South Bldg.

FOR SALE [illegible] DUDLEY TALBOT, 438 Old South Bldg.

FOR SALE [illegible] DUDLEY TALBOT, 438 Old South Bldg.

FOR SALE [illegible] DUDLEY TALBOT, 438 Old South Bldg.

FOR SALE [illegible] DUDLEY TALBOT, 438 Old South Bldg.

FOR SALE—Dwelling, Morton, Columbia Park, modern

REAL ESTATE

Stores, Offices, Etc. Stores, Offices, Etc.

TO LET

ON LONG LEASE THE ESTATE

180 TREMONT ST.

Lot Contains About 3330 Sq. Ft.—Building (Corner) 6 Stories and Easement

Right in the heart of choice Retail Section. Fine light, extra large show windows; passenger and freight elevators; excellent location for any high class retail business. Apply to

CHARLES H. PEARSON,
70 STATE STREET . . BOSTON

CORNER STORE

Real Estate for Sale

Farms

LAND WANTED GRAFTON

Apartments to Let.

Steam Heated APARTMENTS

NEW SUITES.

BELMONT HALL.

FURNISHED SUITES.

GLENWOOD, 70 WARREN ST.

Stores and Offices

Real Estate Mortgages.

GO TO A SPECIALIST.

MORTGAGE MONEY.

MONEY TO LOAN

$500,000

MONEY TO LOAN

Trust Funds For 1st Mortgages,

QUICK MONEY

Real Estate Auctions.

Summer Resorts.

FURNISHED BUNGALOW.

HOTEL GARLAND.

Apartments to Let.

Houses to Let.

DEATH NOTICES

LOST AND FOUND

Special Announcements.

LOOK FOR THE NAME

BOSTON SMOKER

CONVALESCENT HOME

Information Wanted.

For Adoption.

Printing.

Male Help Wanted.

Male Help Wanted.

Men to Pass Gentlemen's Garments

None but experienced help need apply.

LEWANDOS
Watertown, Mass.

WANTED
An Experienced Young Man Stenographer

Hundreds of Boys

STRAIGHT MOULDER

Male Help Wanted.

Male—Miscellaneous.

MEN WANTED AT ONCE

to Learn to Drive and Repair AUTOMOBILES and TAXICABS In the Repair Shop

New England Auto Co.

Learn to Drive Automobiles and Taxicabs BIG DEMAND FOR EXPERTS

PROVIDENCE AUTO SCHOOL

UNITED "BTI" Wireless SCHOOLS "FBC"

Derby and Soft Hats Reblocked and Trimmed

LEARN TO BE A CHAUFFEUR

BECOME A DRUGGIST.

Boston School of Telegraphy

Male Situations Wanted

Male Situations Wanted.

Female Help Wanted.

100 Women Wanted at Once to Work on Ladies' Garments of All Kinds; Good Wages; Steady Work.

LEWANDOS,
WATERTOWN, MASS.

EXPERIENCED SHIRT FOLDER WANTED

Apply Lewandos Laundry Dept
WATERTOWN MASS

GIRLS WANTED

BON-BON DIPPERS.

LEARNERS WANTED

GIRLS WANTED.

Female Help Wanted.

Female—Miscellaneous.

Learn Vulcanizing

Young Ladies Wanted McDowell's

LADIES' SUITS, $7.

Female Situations Wanted.

Female Situations Wanted.

COLORED WOMAN would like sunday to take home ... write 21 ...

CAPABLE ...

DRESSMAKING AND SEWING ...

Agents and Canvassers.

AGENTS—$50 weekly ...

OUR AEROPLANE ...

DIMPLE MFG. CO. ...

AGENTS ...

AGENTS—Free ... agents stand fire ... $5 daily sure. PARIS MANTLE ... N. Y.

AGENTS ... Gilbert corsets, will reduce ... from 4 to 6 inches ... and territory. MME. DES ROCHERS, 145A Tremont st.

AGENTS ... for the Gilbert corsets ... hips and abdomen from 4 to 6 ... for latest catalog and territory. MME. DES ROCHERS, 145A Tremont st.

AGENTS ... a necessity never before ... large profits, samples 10 cents ... free. DIRGO SALES CO. ...

AGENTS ... biggest money making fire extinguisher ... exclusive territory ... BADGER CHEMICAL MFG. CO. ...

AGENTS ... wants our new, practical ... big profits for you ... free. W. C. CARILL ...

AGENTS ... write for postal No. 10 ... offer, a bonanza for ... agents. M. C. FISHER B 154, Rochester, N. Y.

AGENTS $75 ... eyeglasses opticians ... write today ... tells how. NATIONAL OPTICAL CO., St. Louis, Mo.

AGENTS—Every merchant buys our 1910 Air Brush display cards ... 300 per cent. profit ... PEOPLE'S SHOW CARD CONCERN, 740 W. Madison st., Chicago, Ill.

AGENTS—$1.33 per hour profit, introducing guaranteed hosiery for men, women and children; latest and best agents' proposition, samples free. THOMAS MFG. CO., 8016 State, Dayton, O.

AGENTS—100 per cent. profit; combination monkeywrench, plumbers' pliers, 15 tools combined, lightning seller, sample free. FORSHEE CO., B 15, Dayton, O.

AGENTS—Both sexes for household necessity that replaces $2 articles, retails 25 cents, send for illustrated and descriptive circular. JOS. G. RHEIN, 209 Majestic bldg., Detroit, Mich.

AGENTS—$300 every month sure, introducing 8 piece kitchen combination, this is our leader, 100 per cent. profit, sample free. THOMAS MFG. CO., 8616 State, Dayton, O.

AGENTS can easily make $5.00 daily handling our fast selling nameplates, signs, numbers, etc., samples free. ACME ENGRAVING CO., Boston, Mass.

AGENTS—100 per cent. profit selling 7-in-one enamel ware combination; sample free. THOMAS MFG. CO., 102 Mathews bldg., Dayton, O.

AGENTS—100 per cent. profit, Bar Bluing; latest invention, write to-day. THOMAS MFG. CO., 502 Mathews bldg., Dayton, O.

AGENTS—Bargains in dry goods, lace curtains, handkerchiefs; Spring clearance sale. THOMAS MFG. CO., 502 Mathews bldg., Dayton, O.

SIDE LINE POCKET SAMPLES ... $40 commission ... ADVERTISING NOVELTY CO., Newton, Ia.

SALESMEN ... a week ... KENDALL, Box 689, ... N. H.

TRAVELING SALESMAN wanted ... BROWN SHOE CO. ... St. Louis, Mo.

WE WANT ... $20 to $40 a week ... write us today. THE AMERICAN PASTRY BOARD CO., Cambridge, O.

WANTED—Three ... workers, for permanent positions worth $6,000 to $8,000 ... A. F. P. O. Box 169, Chicago, Ill.

WANT ... salesmen for New England ... counting systems for banks, professionals and every business ... liberal commissions, side line or exclusive. PLEW & MOTTER, 2510 ...

WANTED—SALESMEN of ability and neat appearance to call on all merchants in their territory ... convenient to carry, good commissions, prompt remittance. BELMONT MFG. CO., Cincinnati, O.

WANTED—A few good hustling sales agents, capable of earning $20 to $30 weekly during April and May, whole or part time; experience unnecessary. WESTERN N. Y. NURSERIES, Rochester, N. Y.

WANTED—A few hustlers to canvass goods that sell everywhere throughout the year; profit ... proposition to right people. HARPER XL MFG. CO., New Bedford, Mass.

WRITERS wanted everywhere to copy ads, letters at home, good pay, send 10c for forms and full instructions. AMERICAN SALES CO., Dept. 25, Delaware City, Del.

WE pay $80 a month salary and furnish rig and all expenses to introduce poultry and stock powders, new plan, steady work. BIGLER CO., X 652, Springfield, Illinois.

WANTED—Two fine agents for a staple article every lady wants one; 50 per cent. commission. F. J. M., 50 Dearborn st., Box.

WANTED—Agents, legitimate substitute for slot machines, patented, sells on sight for $1, particulars. GISHA COMPANY, Anderson, Ind.

$258.00 CLEAR PROFIT in 7 days, selling our springs by one man, endorsed by team owners everywhere, big proposition for big man to make money. SAMSON DRAUGHT SPRING CO., 40 Florence st., Somerville, Mass.

$90 A MONTH salary and expenses to introduce Stock and Poultry Powders; steady work. THE GRANT CO., Dept. 25, Springfield, Ill.

Agents and Canvassers.

TEA DEALERS

AND Those contemplating taking up the best ... highest ... IMPORTER ...

Furnished Rooms to Let.

HOUSMAN'S

RESTAURANT and cafe for ladies and gentlemen ...

VISITORS TO BOSTON ...

PEOPLE wishing ... housekeeping rooms, day or week ...

ROOMS ... traveling people ...

TO LET ... privilege of light housekeeping ... from Roxbury Crossing. 778 Parker st., Rox.

TWO FURNISHED rooms for light housekeeping ... Dorchester.

TO LET—Two furnished rooms to respectable ... Apply Suite 3, 749 Shawmut av.

TO LET ... 2 rooms ... Winter Hill.

TO LET—Rooms and suites of all kinds and ... 117 West Newton st.

WANTED ... rooms, with kitchenette ... reasonable. H 503, Boston American.

WHY PAY car fare? Furnished rooms for light housekeeping ... 9 Fayette st.

WANTED—Children over two years to board. MRS. HEFFER, 41 Granville av., Malden, Mass.

YOUNG LADY with furnished flat would share ... two or more working young ladies, home comforts. H 541, Boston American.

HOUSEKEEPING ROOMS, furnished complete ... bath, 46 Circuit st., near Dudley terminal.

3 NEATLY FURNISHED rooms, light housekeeping, respectable people only. TABER, 17, ...

4 LARGE ROOMS, all improvements, 37 Vale st., Roxbury, 3 large rooms, all improvements, 68 Cedar st., Roxbury. Can be seen 2 to 5, Sunday.

4 LARGE ROOMS, all imp., $4 week, 304 K. st., So. Boston.

7 LEVERETT ST. West End, furnished rooms by day or week, clean, comfortable.

9 UNION PARK. Newly furnished square and side rooms, h. and c. water, all impts. Reasonable rent.

50 APPLETON ST. Exceptionally nice rooms by day or week, tourists accom. Tel. 1528-4 Trem.

64 WALTHAM ST.—Large, furnished front sq., side ... or separate, l. h. k. gas, water store.

70 FOREST ST. Roxbury, furnished rooms, with or without board.

78 W. CONCORD ST.—Large sq. room front, for light housekeeping, large closet, $3 a week.

92 MT. PLEASANT AV., Roxbury—Newly furnished square and side rooms to let with board, two minutes from Dudley st.

108 CAMBRIDGE ST.—Con. lt. h. k. and single rooms furnished, h. and c. water, bath.

4 S. COLUMBUS AV.—Exceptionally nice rooms by day or week, tourists accom. Tel. 903-4 Trem.

205 HUNTINGTON AV.—Nicely furnished rooms, 2, 3 and 6-room apartments, tel. 3429-2 Back Bay.

608 TREMONT ST. Large ... sq. and side rooms, newly fur. ... telephone, light housekeeping privilege.

750 TREMONT ST. ... rooms, also front parlor, suitable for 2 gents.

Board Wanted.

BOARD WANTED for child of 12, state price. O 686, Boston American.

WANTED—Place to board invalid lady confined to bed, terms must be reasonable. L. D. B., 60 Blue Hill av., Roxbury, Mass.

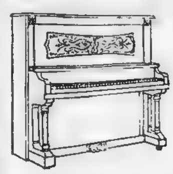

This Means $125 To You

Have you a piano? If not, you are the person to whom we want to talk. We can save you $125 on the cost of your piano and you get the very best that skilled workmanship can produce.

HOW WE DO IT

... ed on the second floor—a little inconvenient, perhaps, but it saves an enormous saving in rent and we can afford to give the benefit to our customers. AND DO.

What we have to offer this week will convince you

New and Little Used Pianos, all Makes

Ivers & Pond	$145
Hallett & Davis	$125
Kranich & Bach	$125
Weber	$75
Henry F. Miller	$115
Mason & Hamlin	$70
McPhail	$110
Vose	$100

88-Note Interior Player-Piano Our Specialty. Music Free to Purchasers

Make Your Own Terms of Payment

MAIL THIS COUPON TODAY

E. B. WOOD PIANO CO.
611 Washington St., Boston

Name ...
Street ...
Town ...

E. B. Wood Piano Company

... WASHINGTON STREET

OPPOSITE SIEGELS. ELEVATOR ONE FLIGHT

OVER CHILDS RESTAURANT OPEN EVERY EVENING

IVERS & POND PLAYER PIANOS

Special Sale Opening Our Enlarged Department

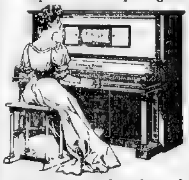

Latest Style 88 Note Ivers & Pond Player Piano.

If you have been interested ... fill out the coupon attached to this advertisement ...

RENTAL PURCHASE PLAN

IVERS & POND PIANO CO.
114 Boylston St.
BOSTON.

FILL OUT COUPON BELOW:
(underlining subject interested in)
To Ivers & Pond Piano Co.,
114 Boylston St., Boston, Mass.
Please mail me catalogue, prices and full information about your special sale of Player Pianos.
Bargain Uprights.
Name ...
Address ...

PIANO SALE AT THE Stieff Warerooms

GREATEST VALUES EVER OFFERED FOR SLIGHTLY USED AND 2ND HAND PIANOS

A Few Bargains — SEND POSTAL TODAY FOR FULL LIST OF BARGAINS. Easy Terms, Trial Allowed in Your Home — NEW AND SLIGHTLY USED

Steinway	$115	Interior Player	$350
Chickering	$90	Chickering G'd	$225
Henry F. Miller	$75	Mason & Hamlin	$190
Vose & Sons	$60	Kroeger	$175
Haines Bros.	$40	Henry F. Miller	$150
Hallet & C'ms'n	$35	Lighte	$140

THE Stieff PIANO ESTB 1842

PREFERRED BY THE N. E. CONSERVATORY ... 181 NOW IN USE ...

50 Highest awards for purity of tone and tremendous power. Competing with the world's best makes.

SPECIAL REDUCTION ON STIEFF PIANOS THAT ARE DISCONTINUED STYLES. A CHANCE SELDOM OFFERED.

CHAS. M. STIEFF, 122 BOYLSTON STREET

E. C. Carr, New England Manager.

Furnished Rooms—Back Bay.

ALCOVE ROOM, homelike, prettily furnished, bath floor ... single person. 177 Mass. av.

BOYLSTON PL., 12. Under new management, ... and side rooms, clean, homelike, $1.50, $2, $2.50.

PARLOR AND ALCOVE sq. front room, sunny, new furnishings, mod. 357 Mass av., Suite 3.

ROOMS, single or en suite, centrally located ... housekeeping arrangements ... Apply 60 Batavia st., near Symphony Hall.

51 FALMOUTH ST.—Large sq. room, homelike, ... kitchen priv., private family; moderate, ref. CHASE.

108 HUNTINGTON AV. Suite 8—Desirable sq. front room, private family, hot water, tel, $5.

Boarders Wanted.

WANTED—Children to board on farm, good care, lots of fun for little ones. MRS. BURGESS, 34 Prospect st., Everett, Mass.

Yachts, Boats and Engines.

MOTOR BOAT.

IN EXCHANGE for real estate. Address P 135, Boston American.

ESTIMATES GIVEN on ... all descriptions, awnings, tents and covers, 22 years on ... work ... Oregon pine ... 25 feet long ... EDWARD F. AMORY, Sail Maker, 32 India wharf, telephone connection.

FOR SALE—17 foot motor boat, 2 yrs. old, 3-h. p., Palmer engine, 1909 model Schebler carburetor, tender and oars, lights, bell and whistle. Address P 507, Boston American.

$400 BUYS 28x8 cedar launch, 10 miles, fully equipped, great bargain, am buying larger boat. N 505, Boston American.

$225.00—CHICKERING parlor grand piano, in extra fine rosewood case in perfect condition, originally cost $850, has had excellent care, greatest bargain in Boston, $15 down and $7 per month. C. C. HARVEY CO., 144 Boylston st.

$65.00 REGINA MUSIC BOX and cabinet in beautiful figured oak, originally cost $130, is in perfect order and we will give 10 tune sheets of your own selection, $10 down and $6 per month. C. C. HARVEY CO., 144 Boylston st.

$45.00—EMERSON square piano, in rosewood case, in extra fine condition, this piano has been very carefully used and it is a great buy, $5 down and $4 per month, stool included. C. C. HARVEY CO., 144 Boylston st.

$35.00—CABINET ORGAN in fancy walnut case, has 10 stops, sub bass, coupler and two knee swells, beautiful tone and perfect in every way, $5 down and $3 per month, stool included. C. C. HARVEY CO., 144 Boylston st.

DO YOU PAY CASH?

WE HAVE 3 upright pianos of standard make, all in first-class order, your choice, Emerson $65, Bourne $95, Jewett $95, our new upright for $185 is a wonder, terms $5 a month. CHENEY'S PIANO ROOMS, for 20 years over the Continental, 657 Washington st., and 18 Boylston st.

CHICKERING square piano, fine condition $15, call Sunday or evenings. 50 B st., South Boston.

UPRIGHT PIANO in good condition for $70; must have cash at once. Z 113, Boston American.

Dancing Academies.

BUCK AND WING

DANCING is my specialty; parties coached for minstrel shows, etc.; also waltz, clog, jig and fancy dancing. J. MACK, 30 Huntington av., Rm. 328. Tel. 4564-4 B. B.

ESTAB. 1886. W. S. STOKELL'S, 181 Tremont st., six private lessons, with music, $4, always open.

Wanted—Miscellaneous.

BRING YOUR LEGAL STAMPS here and get 20c per hundred cash. All series good. Read your book. 496 Washington st., room 62.

Pianos and Musical Instruments.

Pianos and Musical Instruments.

ROXBURY Storage Salesrooms

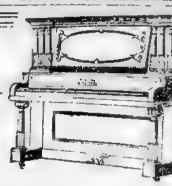

Trust and Anti-Trust PIANOS
Less than Wholesale Prices

... every week we receive dozens of Pianos from dealers whose names we cannot mention for business reasons, who want cash quickly, and they know they can get it by sending some Pianos to our Sacrifice Storage Salesrooms. Our cut price tag is put on them, and they go for a song. We put them on the floor with the other Storage Salesroom Pianos. They are neither marked higher nor lower—they are sacrificed.

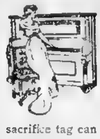

Sometimes a Piano with an exquisite case, hand-carved with the skill of an artist, goes for a price that is really an insult to its artistic worth. Our Storage Salesroom sacrifice tag tells nothing of art—it tells only the cold fact that the Piano must be sold—sold quickly, and, of course, at a price that carries joy only to the buyer. If you want a Piano bargain, see what the Roxbury Storage Salesrooms' sacrifice tag can do for you.

THE BEST MAKES—WHY PAY MORE

Mason & Hamlin Upt.	$106	Emerson Upt.	$60
Henry F. Miller Piano	$40	Wm. Bourne Piano	$35
Huntington Upt.	$69	Chickering Upt., mahogany	$79
Kranich & Bach Upt.	$79	Haynes Upt.	$175
Everett Upt.	$89	Schumann & Sons Upt.	$150
Webber Upt.	$87	Merrill Upt.	$82
Steinway Upt.	$117	Jacob Doll Upt.	$250
Ivers & Pond Upt.	$127	Hallet & Davis	$111
Knabe Upt.	$79	Steinert Upt.	$65
McPhail Upt.	$67	Vose Upt.	$10

Three years allowed to test the pianos. If not satisfied same amount allowed on any of our Big Stock of New Pianos.

$5 DOWN—$1 A WEEK

The gilded piano stores with their costly appointments, their high-salaried salesagents, their sellers' commissions, etc., etc., are ... for the economical piano buyer to go. Take the trouble to look around a little, go up where the rents are not so high and buy your piano right.

DELIVERED FREE — ANYWHERE IN UNMARKED WAGONS

ROXBURY STORAGE SALESROOMS (INC.)

Open Mon., Thursday and Sat. Evenings Until 9 O'Clock.

2111 Washington Street - - Roxbury, Mass.
Cor. Williams Street

AT THE
HENRY F. MILLER
PIANO WAREROOMS
395 BOYLSTON STREET

We do not pretend to be a "storage warehouse" nor "second floor dealers," nor are we running "guessing contests" or issuing worthless "certificates." Neither do we buy cheap new pianos in New York City for $... and sell them as "bargains" at from $100 to $3... but we do give the public reliable pianos at lowest possible prices on easy terms of $10 down and $5 per month. An inspection of our stock and prices will show you why it is better for you and for us to do straightforward piano business, rather than resort to unscrupulous advertising methods. Established in 1863—we have for nearly 50 years given the public the best piano values anywhere obtainable. Call at our warerooms and let us prove this to you.

HENRY F. MILLER & SONS PIANO CO.

WE WILL SELL YOU ANY MAKE PIANO $1 down and $1 ... BARNARD, Piano Mgr. ... 657 Washington st., ... Boylston st. ... Co.

Freeman Piano Company Rooms.

$100 BUYS Briggs upright, price new $350; $150 buys Kranich & Bach, price new $425; $125 buys Emerson, price new $325; $175 buys McPhail, price new $350; $200 buys Freeman, price new $325; $250 buys Freeman, nearly new, price new $425, 5 from $250 upward, best in material, tone and ... player piano, highest grade ... 10 squares, $10, $25, $40 ... $60, $75 ... see our regular line of new pianos ... 321 Washington ...

CLEARANCE SALE.
BLAKE'S FOR VALUE.
564 Washington Street (Elevator)

NO DULL DAYS at BLAKE'S, busy every minute. Why? Because we give best value in Boston ... Blake, on Washington st. since 1869.

7 SQUARES ... Hallet & Davis $20 ... Vose $10 ... BLAKE'S ... Washington st.

10 KRANICH & BACH uprights, mahogany, walnut, oak and rose, $150 to $250 ... Ivers & Pond, $165, a beauty ... $210, mahogany Fairbank, $165 ... $25 ... Steinberg $75, Concert $90, Decker $65, ... mahogany Jacob Bros. $85, Doll $125; Briney $50; all in good condition, some like new. BLAKE'S, 564 Washington st., established 1869.

PLAYER-PIANOS OUR SPECIALTY

WE carry four different makes, including the celebrated ... "The greatest the world has ever seen."

Prices of Player-Pianos $350 and upwards.

... exchange!

CHARLES S. NORRIS,
181 TREMONT ST.

Tel. Oxford 636.
Sole representative for
Kranich & Bach Pianos
Apollo Player-Pianos.

PIANOS BOUGHT FOR CASH.

STATE make, style and lowest price. MR. J. F. COLLINS, 54 Elmwood st., Roxbury. Tel. 1870 Rox.

REAL ... used upright pianos from $50 ... upwards ... Kroeger ... FULTON PIANO CO., 168 Tremont st.

EDISON ... 140 records ...

GREAT BARGAIN ... $5 down, ...

KRANICH & BACH upright ... $125 ... Room 201, 611 Washington st.

UPRIGHT PIANO, good as new, must sell at once for cash. Address D 423, Boston American.

MAHOG. UPRIGHT ... cheap. Hall ...

MAHOG. UPRIGHT piano ... 1725 Commonwealth av.; take Auburndale car.

Get a Business of Your Own. This Page Contains "The Opportunity." TODAY FOR YOU

BUSINESS OPPORTUNITIES

Why Not Be Your Own Boss? Find the Home of Your Trade in Yourself

OPPORTUNITY
Buy From Your Broker
Make Money as Result of Great Wave of Public Sentiment. The Public Drinking Cup Must Go
Only the Antiseptic Drinking Fountain Can Successfully Take Its Place.

F. L. MILLETT
2389 Washington St., Cor. Dudley

PROCTOR.

CLASSIFIED AD. CO.
Security Building,
ST. LOUIS, MO.
FOR A BILL

Tremont Real Estate Co.

Barter and Exchange.
PINE SQUARE PIANO to exchange for Piano or anything
H. E. HINES, 9 Beach st., Boston.

1915 BOSTON BROKERS—1915
[illegible] TREMONT ST
$3.00 Per Week and Upwards

Anti Germ Drinking Fountain Co.

SHOREY

EMPIRE EXCHANGE,
PICTURE MEN.
MOVING PICTURE MACHINES.
Picture Theatre Managers
LUNCH ROOM FOR SALE.

New England Auto Co.,
509 TREMONT ST.
SPECIAL—Brand new Fiber-lite storage batteries, $7.50 each.

HAYDEN & CO., 8 BEACON ST.

SUB REALTY CO.,
215 TREMONT STREET

CASH FOR STORES
STOCK AND FIXTURES

YOUR BUSINESS
OR REAL ESTATE SOLD

Lodging House Headquarters.

Dental
Your Credit Is Good.

Blake Dental Rooms
$3.00, $3.00, $3.00, $3.00

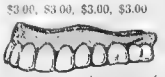

Astrology

Patents.
Patents Secured.

Hatters.
BOSTON PANAMA HAT BLOCHERY

Stoves and Finances.

PATENTS THAT PROTECT AND PAY
Advice and Books Free. Rates Reasonable. Highest References. Best Services.
Watson E. Coleman, Patent Lawyer
612 F Street, N.W., Washington, D.C.

PATENTS
JOSHUA R. H. POTTS
Attorney and Counselor at Law
[illegible] CHICAGO

Sign Posts to Success

THE BOASTER—BY HERBERT KAUFMAN

The man who *crows* too *loudly* must sooner or later learn to *eat* his *crow.* On the menu of life a *"roast"* is the logical course after a *boast.*

The *proof* of solid *worth* and *stability* is a *modest* demeanor under the *stress* of *success.*

The *applause* of *Vanity* is the song of *Circe*—to listen too *long* and too *well* muffles the *alarm* which *warns* a man that he is making a *fool* of himself.

No *deceit* is half so *dangerous* or *insidious* as that of *conceit.* Self-congratulation is usually *baseless* because it is weighed upon *biased* and therefore *unfair* scales.

A big *head* and a big *mentality* are seldom found above the *same* collar. The *truly great* meet with so much *flattery* and *adulation* that its *sweet flavor* quickly *cloys* and *nauseates* them.

Men about whom the *world* is talking are not *called upon* to discuss *themselves;* their *performances* speak in a sufficiently *clear* voice.

To *proclaim* the fact that you have reached a *hill-top, proves* that the hill can't *amount* to *very much.* Mountain peaks are self-evident.

Determination and *confidence* are basic *essentials* in the *struggle* of *success,* but *assurance* is an *unsafe* weapon if it has not been tested. It is only *justified* when it is based upon *past performances.*

No man is so *vulnerable* as the *coxcomb* whose egotism has *exaggerated* his *confidence.*

Prominence does not *canvass* for an *audience.* If you have achieved something worthy of *notice,* it cannot *escape* attention; *results* declare for *themselves.*

To *vaunt* possessions or talents in the face of *another* is to flaunt *consciousness* of his own *shortcomings.* A *reminder* of mental or material *poverty* arouses *bitterness* in the *humblest—none* are too *lowly* to feel the *ambition* to *be* and to *own* the *utmost.*

Successful men are forced, at the very *outset* of their careers, to *realize* this; otherwise, they cannot secure the *good will* of the Many, with which all *progress* is *measured.* They quickly learn to *subdue* offensive *display* of *superiority.*

When a man exhibits *pomposity* and *bombast,* his demeanor is in such sharp *contrast* to those whom we *know* to be *important* that we instantly *challenge* his *importance.*

From the *beginnings* of *society,* the *hardest* problem that Civilization has *encountered* is to impose the *rule* of the *leader.* Mankind has consistently *rebelled* against the *acceptance* of its *masters.*

So that when a palpable *ass*—a shallow, superficial *strutter,* seeks to inflict his *shoddy pretensions,* he encounters an *animosity* so *violent* that it would even *handicap* the *strongest* and the *ablest.*

As Old Man Benson used to say, "MOST ROOSTERS WEAR THEIR CROWS TOO LOUD AND THEIR SPURS TOO SHORT!"

[Copyright, 1910, by Herbert Kaufman.]

AUTOMOBILES

Massachusetts Auto Co.

52 CHURCH ST., OFF PARK SQ.
Incorporated Under Massachusetts Laws

PARTIAL LIST OF CARS ON HAND

And Reasons Why It Is Better to Buy a Slightly Used Car Than a New One.

1st—You have the advantage of the experience of all former owners of that type of car as to how the car has stood up.

2d—You have a car that the breakmarks worn to a smooth surface and the car has been thoroughly tested out and any weak points made good, and the car is ready for hard work.

3d—The first owner has stood the depreciation, and should you want to sell again the loss is small, if any, to you.

The above applies only to cars sold under a guarantee

STODDARD-DAYTON	$1500	POPE-HARTFORD	$1450
MAXWELL RUNABOUT	$325	STANLEY SPEEDSTER	$1000
THOMAS DETROIT	$1200	'09 RAMBLER	$1650
CHALMERS-DETROIT	$1900	'08 STODDARD-DAYTON	$1750
LAMBERT T. CAR	$375	'09 COLUMBIA	$1750
ROYAL TOURIST '06	$850	'08 PEERLESS	$2200
COLUMBIA T. CAR '07	$700	THOMAS 40 T. CAR	$1000
BUICK MODEL 10 '08	$600	RAMBLER T. CAR	$400
		BUICK RUNABOUT	$575
'09 AMERICAN Gadabout	$1900	BUICK T CAR	$575
CADILLAC T. CAR	$400	'09 COLUMBIA T. CAR	$1800
PREMIER ROADSTER	$1100	'07 DEERE T. CAR, 4-CYL.	$550
HAYNES T. CAR	$900	6-CYL. LIMOUSINE	$1200
STEARNS T CAR, 7-PAS	$1500	'09 E. M. F. T. CAR	$950
'09 SPEEDWELL T. CAR	$1900	'07 NORTHERN TAXICAB	$750
		STODDARD-DAYTON T. C.	$850
MAXWELL T. CAR '07	$600	07 RAMBLER T. CAR	$350
MAXWELL T. CAR '08	$850	07 STEVENS-DURYEA	$1250

All of the above cars in good condition and subject to demonstration. We are the only dealers who warrant cars sold.

MASS. AUTO CO., 52 CHURCH ST., OFF PARK SQ.
TELEPHONE 110 TREMONT.

Cadillac Runabout	$100
'07 Cadillac Tour. Car	$450
'08 Buick Runabout	$500
'09 Reo Runabout	$375
'06 Reo Runabout	$225
'08 Reo Touring Car	$550
'09 Reo Touring Car	$750
'08 Stoddard Dayton	$800
Maxwell Touring Car	$400
Maxwell Touring Car	$650
Stanley steamers, $100, $200, $300, $400	

Linscott Motor Co.,
163 Columbus Av.

J. H. McALMAN,
1907-1908-1909 COLUMBIAS.

NAPIER, $1,000

Peerless Touring Car, 1906, $1,000

NAPIER RUNABOUT, $800.

Stearns Toy Tonneau, $3,000.

'09 CHALMERS DETROIT 40.

TIRE BARGAINS

READ OUR PRICES.

American Marine Equipment Co.,
27 Haverhill Street, Boston Mass.

COMPETITION CASINGS.

Standard Tire & Rubber Co.,

AUTO TIRES CHEAP.
DIAMOND CASINGS
FISK CASINGS
M. & W. CASINGS

Standard Tire & Rubber Co.,

R. L. BARBER & BRO.
AUTOMOBILES AND REPAIRING

1908 BUICK MODEL F.

'09 MODEL G BUICK.

1908 40-H. P. LOCOMOBILE.

BUICK LIGHT DELIVERY, 22-H. P.

FOR SALE
1908 Stoddard Dayton

$550.

FOR SALE
Used Limousine Body

G. F. BECKWITH,
AUTOMOBILE PARTS.

A Few Bargains in Used Automobiles

PEERLESS, 7 passenger; top, full lamp equipment; great bargain

1907-8-9, STODDARD DAYTON Touring Cars and Runabouts; thoroughly overhauled; full equipment

1909 6-CYL. ALCO, fully equipped, thoroughly overhauled, first-class condition in every way; duplicate of the Vanderbilt Winner

Park Square Auto. Station,
18 Columbus Avenue - - Boston

Easter Bargains

1910 15-30 Baby Stearns
With Tonneau and Full Equipment

1909 Packard Touring Car
Fully Equipped
First Class Condition

These are exceptional bargains and will be sold at once. Call early

RANIER
591 Boylston Street

RARE CHANCE

45 H. P.

FIAT

1909 Model—Shaft Drive—Toy Tonneau Body—GOOD as new—Completely equipped. Will be sold CHEAP to quick buyer.

AMERICAN SIMPLEX CO.
261 Dartmouth Street

$85 Motorcycles

BRALEY & MYERS,
No. 66 Berkeley Street, Boston.

FOR SALE
1908 6 Cylinder Ford Touring Car

Stearns 7 Passenger
TOURING CAR.

WANTED

FOR SALE
Royal Tourist Touring Car

The Cressey Vulcanizing Co.,
204 COLUMBUS AV.

1907 PACKARD
TOURING CAR $1,500.

Motorcycles.

Bicycles.

Photographs, Cameras, Etc.

FOR SALE

45 Mercedes, Touring body.
40 Chalmers-Detroit, Roadster.
60 Chadwick, Touring body.

ISOTTA IMPORT COMPANY
24 Cambria St., Boston

Aluminum Soldering

ALUMINUM SOLDER CO. OF BOSTON
109 BERKELEY STREET.
Tel. Back Bay 4106.

SECONDS AND CRYPTO TIRE REPAIRING

G. W. TURNER,
18 STANHOPE ST.

G. F. BECKWITH,
AUTOMOBILE PARTS.

SPECIAL SALE
TIRES—AUTO—TIRES

GUARANTEED NEW 1910 STOCK CLINCHER AND Q. D. NON-SKY

28x3 Coupling	$ 8.00
30x3 Coupling	12.50
30x3½ Coupling	12.50
32x3½ Coupling	13.00
34x3½ Coupling	13.50
32x4 Coupling	15.00
34x4 Coupling	15.50
36x4 Coupling	16.00

LAMBERT, 814 Church St., Boston
Open Motor Boat

Dogs, Pets, Etc

Machinery and Tools.

WHAT YOU WANT
WHEN YOU WANT
HOW YOU WANT

Legal and Public Notices.

Diamonds, Watches and Jewelry.

$3.25

NATHAN & HURST CO.,
Washington St., Jewelers.
Established 1879

HENRY G. MORRIS,
Washington St.,
Boston 74
Est. 1873

LENOX JEWELRY CO.

DIAMONDS AND JEWELRY

For Sale—Miscellaneous.

Second-hand Brick

Detectives.

Robinson Detective Bureau,
Brady's Detective Agency,

Wall Papers.

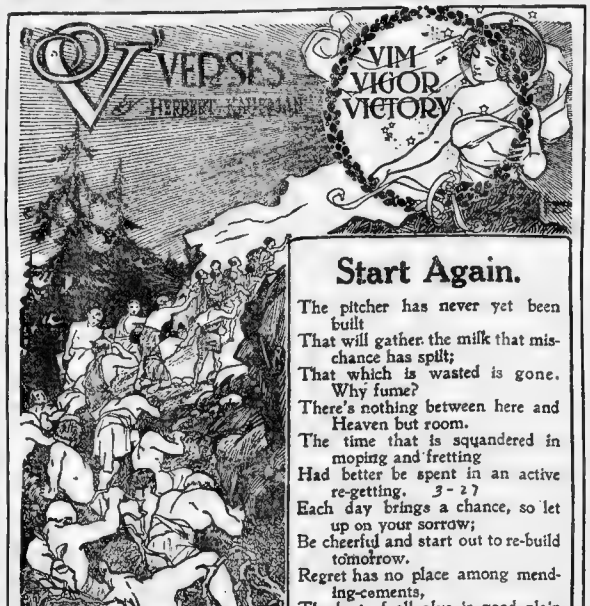

Start Again.

The pitcher has never yet been built
That will gather the milk that mischance has spilt;
That which is wasted is gone.
Why fume?
There's nothing between here and Heaven but room.
The time that is squandered in moping and fretting
Had better be spent in an active re-getting. 3-27
Each day brings a chance, so let up on your sorrow;
Be cheerful and start out to re-build tomorrow.
Regret has no place among mending-cements,
The best of all glue is good, plain common-sense;
You simply waste time when you try to repair
Your shattered ambitions with futile despair.

COPYRIGHT 1909 BY HERBERT KAUFMAN

HORSES AND CARRIAGES

At 18 and 20 East Concord Street

Corner Washington Street, South End
150 Head of All Kinds

DON'T miss the bargains this week; read a few below; we can afford to sell you horses cheaper than any other stable, as our expenses are not assessed as much as other stables; all horses will be hitched and pulled to buyers' satisfaction; we do our own selling, using the money the horses will pay on a horse as low as $50, a little dirt, one big check for $2000, 10 HEAD CROSS, Com. Horses, 1 to 3 years, expected sale, corner of Dover, Washington st. (take East Concord st., easiest place in Boston, ask anyone for East Concord) and then will direct you; don't buy before seeing me; I will not sell you if I will give you $5 for $1, but will give you full value for your money.

$100—A Bargain for Someone.

$300—PAIR OF BAYS.

$200 BUYS EDNA AND GRACE.

$85 BUYS DONKEY OUTFIT.

$150 BUYS PAIR OF WOODS

$100 BUYS YOUNG THIN PAIR.

20 HEAD OF LIVERY HORSES.

16 YOUNG WORK HORSES.

$75 BUYS FAST PACER.

$100—A Special Bargain—$100

$400 Buys Handsome Blue Roans, 10 HEAD OF GOOD DRIVING

$80—BROWN CANADA CHUNK.

I will deliver free of charges to freight depot, with a new halter and blanket, and also free pass home with the horse and will pay all my fares, provided you buy my old customers and as many new ones, I remain, GEO. CROW, 18 and 20 East Concord st., South End.

Horse, Carriage and Harness.

CLOSE CASH BUYERS.

Sewing Machines.

SEWING MACHINES
TAKEN IN EXCHANGE
NEW HOME

NEW HOME, DOMESTIC,

Furniture.

CASH PAID FOR FURNITURE.

Schools and Colleges.

Comer's Commercial School

SPRING 1910.

Typewriters.

REBUILT TYPEWRITERS

Travel and Transportation.

$16.20 Reduction to California.

Wines and Liquors. Wines and Liquors. Wines and Liquors.

4 FULL QUARTS OF BOSTON LIGHT WHISKEY FOR $2.50

CUSHING PROCESS

PURIFIES ALL LIQUORS

This process, for which we hold patent issued by U.S. many years ago, is indorsed by the highest medical authorities. We furnish more liquors by direct lines of leading steamships for medicinal use than all other concerns in New England combined. We have been established for thirty-six years—supply every thirty-seventh New England home with purified liquors and are the largest mail order liquor business in Boston

WHISKIES.

Standard Rye or Bourbon	1.00
Old Black Rye or Bourbon	2.00
XXX Rye or Bourbon	3.00
Boston Light Rye or Bourbon	.75
Old Rye or Bourbon	2.50
Pure Malt Whiskey	3.00

GINS.

Standard Holland Gin	1.00
Old Tom Gin	1.00
Holland Gin	2.00
American Gin	.75

RUMS.

Very Old Medford	1.00
Standard Rum	1.00
Old Rum	2.00
New Rum	3.00
St. Croix Rum	1.00
Jamaica Rum	1.25

BRANDIES.

Very Old French Cognac	3.00
Old Three-star Cognac	2.50
French Brandy	1.25
Old California Brandy	2.00
California Brandy	.75

WINES, CALIFORNIA.

Old Vintage Port	.50
3 Grape Port	.75
5 Grape Port	1.00
Old Vintage Sherry	1.00
3 Grape Sherry	.50
5 Grape Sherry	.75
Angelica, Muscatel and Catawba Wines same Prices.	

IMPORTED WINES.

Tarragona Port	1.75
Oporto Port	3.00
Very Old Tawny Port	4.00
Amontillado Sherry	4.00
Pale Sherry	3.00

Our Boston Light Whiskey—the best, $2.50 a gallon and $1 a quart—is superior to any whiskey at $3 per quart sold in any store in New England. We want you to try this purified old whiskey.

Express paid on $5.00 orders anywhere in New England, except bottles, pitchers and alcohol. Order shipped on next express. One of the largest mail order business in New England, we have the facilities, the facilities and shipping forces. Our prices cannot be equalled. Trading by our dozen, case or barrel. Express paid on $1.00 orders within 100 miles of Boston. Hundreds of ladies visit our store daily.

Cushing Medical Supply Co.
580 Washington Street
Cor. Hayward Pl., Boston

WALSH & COMPANY

DISTILLERY DISTRIBUTORS
1828 to 1834 Washington Street
BOSTON, MASS.

TRY Walsh's Celebrated No. 4 Whiskey $1.00 Per Qt.

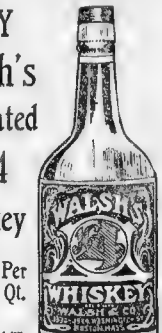

4 Full Quarts

Express prepaid to any point in New England

$3.00

Open a bottle, take a sample, and if not perfectly satisfied return at our expense and we will refund money.

Remit by postal or express order or registered mail. No goods sent C.O.D. Send for our complete price list of Rums, Brandies, Guns, Wines, etc.

MESSRS. WALSH & COMPANY,
Gentlemen—Enclosed find $..... for which forward me by .....express company.....quarts of your celebrated No. 4 Whiskey, goods to be returned to you and my money refunded to me if, after taking sample, it does not prove satisfactory

Name.....

Street or P. O. Address.....

City or Town.....

State.....

The Champion $3 Combination

We have been in the liquor business for over 50 years and have established for all the combinations put out by mail order houses, and we honestly say that not one of them gives you the value that you get in our long famous Champion of Combinations. All over you must send for our catalogue than any other House in America

1 qt. 3 Star Brandy	$1.00
1 qt. Best Medford Rum	1.00
1 qt. Imp. Holland Gin	1.00
1 qt. Imp. Sherry Wine	1.00
1 qt. Rock & Rye Whiskey	1.00
1 qt. Best XXXX Whiskey	1.00
1 qt. Irish Whiskey	1.00
1 qt. Scotch Whiskey	1.00
1 qt. Jamaica Rum	1.00
1 qt. Imp. Port Wine	1.00
1 qt. Blackberry Rum	1.00
1 qt. Blackberry Brandy	1.00
1 qt. Cherry Brandy	1.00
1 qt. Cherry Rum	1.00
1 qt. Peach Brandy	1.00

Any 5 of Above 15 Bottles, $3.00

FREE BOTTLES OF WINE WITH ORDER

1 Gal. BEST Whiskey . . $3

EXPRESS PAID to any part of New England. Send P. O. money order or express money order. Send for catalogue.

IF NOT SATISFIED after receipt of goods return same immediately on receipt of letter and we will refund your money.

J. B. DOHERTY CO.
Direct Importers, Wholesalers.
518 Main St., Sullivan Sq., Boston

CON KEEFE

8 10 Cambridge Street, Boston

Whiskey, Rum, Brandy, Gin, Wine	All for $1.00
Whiskey, Rum, Brandy, Gin, Wine	All for $1.25
Whiskey, Rum, Brandy, Gin, Wine	All for $2.00
Whiskey, Rum, Brandy, Gin, Wine	All for $3.00

Pure Straight WHISKEY

AGED IN WOOD
$2 A GALLON

In Jugs or Bottles. This is not a blend of whiskeys, but absolutely pure Whiskey, as all the wise ones would better if Port Wine. Say value, send express or qua gallon or more prepaid this week. This is the greatest whiskey value ever in Boston.

Send currency, money order or check. Express prepaid on orders of $5.00 or more.

BRONNER & CO.
95 Summer St., Boston.

When Ordering FROM YOUR MAIL ORDER HOUSE ORDER Ky. Taylor Whiskey "THE WORLD'S FINEST" $1.00 — THE FULL HONEST QT.

Good Old BLUE GRASS Ky. WHISKEY

We sell this great Kentucky Whiskey 80 proof—as strong before many of the so-called whiskeys sold at $3 per gallon—for $2 per gallon. Other wines free with order.

SPECIALS.—Mary land Pure Rye Bourbon Whiskey, 50c qt., 5 qts., $2.

RUM, 3 yrs. old—$1.00 gal. Jamaica Rum, Old B. D. Rum—75c. qt., $3.00 gal. Jamaica Rum, $1.00 qt., $3.50 gal. N. E. Extra—$1.75 qt., $6.00 gal. Lyons' B. Rum, 60c. qt.; $2.40 gal. to 5 gals.

GINS, Fine Old Tom Gin—75c. qt., $2.40 gal. to 5 gals. Extra Fine Holland Gin—75c. qt., $2.40 gal. to 5 gals.

Send Orders By Mail.

JOHN LYONS,
121 BEACH STREET,
Corner South St. Established 1860.

CUSHING PROCESS

PURIFIES ALL LIQUORS

This process, for which we hold patent issued by U.S. many years ago, is indorsed by the highest medical authorities. We furnish more liquors by direct lines of leading steamships for medicinal use than all other concerns in New England combined. We have been established for thirty-six years—supply every thirty-seventh New England home with purified liquors and are the largest mail order liquor business in Boston

WHISKIES.

Standard Rye or Bourbon	1.00
Old Black Rye or Bourbon	2.00
XXX Rye or Bourbon	3.00
Boston Light Rye or Bourbon	.75
Old Rye or Bourbon	2.50
Pure Malt Whiskey	3.00

GINS.

Standard Holland Gin	1.00
Old Tom Gin	1.00
Holland Gin	2.00
American Gin	.75

RUMS.

Very Old Medford	1.00
Standard Rum	1.00
Old Rum	2.00
New Rum	3.00
St. Croix Rum	1.00
Jamaica Rum	1.25

BRANDIES.

Very Old French Cognac	3.00
Old Three-star Cognac	2.50
French Brandy	1.25
Old California Brandy	2.00
California Brandy	.75

WINES, CALIFORNIA.

Old Vintage Port	.50
3 Grape Port	.75
5 Grape Port	1.00
Old Vintage Sherry	1.00
3 Grape Sherry	.50
5 Grape Sherry	.75
Angelica, Muscatel and Catawba Wines same Prices.	

IMPORTED WINES.

Tarragona Port	1.75
Oporto Port	3.00
Very Old Tawny Port	4.00
Amontillado Sherry	4.00
Pale Sherry	3.00

Our Boston Light Whiskey—the best, $2.50 a gallon and $1 a quart—is superior to any whiskey at $3 per quart sold in any store in New England. We want you to try this purified old whiskey.

Express paid on $5.00 orders anywhere in New England, except bottles, pitchers and alcohol. Order shipped on next express. One of the largest mail order business in New England, we have the facilities, the facilities and shipping forces. Our prices cannot be equalled. Trading by our dozen, case or barrel. Express paid on $1.00 orders within 100 miles of Boston. Hundreds of ladies visit our store daily.

Cushing Medical Supply Co.
580 Washington Street
Cor. Hayward Pl., Boston

CHORUS OF 80 FOR K. OF C. MINSTRELS

North Cambridge Council Ready for Annual Feast of Song and Story

M[illegible]

AMATEURS TO GIVE "PARISIAN MAID"

Clever Members of the Rexford Club Will Present Annual Play Friday Evening.

T[illegible]

CHELSEA BOARD IS DEFIED IN 'WET' WAR

License Commissioner Quits Following Dispute; Colleagues Ignore Order.

[illegible]

Poultry, Pigeons, Etc.

Cash Profits In Poultry

[illegible]

Money to Loan

12 Court St., Room 2.
Loans to Salaried People
$10 UPWARDS
without security or indorsers
BOSTON FINANCE CO.
Widest Limit on Private Matters

COMMERCIAL PAPER.
MERCHANTS, professional and business men [illegible]

MONEY LOANED to reliable people on approved furniture, pianos, also on low rates. HERMAN, 43 Tremont st, room 1101

Clothing.

TERMINAL CLOTHING CO.
[illegible]

MARKS & CHESTER,
89 and 91 Dudley St.
$5 TO $20 NEWS HONEST INSURANCE
[illegible]

DON'T BE DECEIVED
GO TO MAX KREEGER'S
for Harrying Students, Instructors and Band Outfitting
Bet. Berkeley and Clarendon sts., Boylston
Tuxedo Harvard [illegible]

TED SKINNER, 7 BOYLSTON ST., CAMBRIDGE. Full Dress Suits to Rent, $2. Tel. 1874-2.

Billiards and Pool.

Brunswick-Balke-Collender Co.
Of Massachusetts
60 Washington st., Boston
Is now showing the latest and most complete line of
Billiard and Pool Tables
Combination Pocket and Carom Tables
Bowling Alleys
Automatic Pin Setters
Ready
BOWLING ALLEYS ON EASY PAYMENTS.
Send for free catalogues.

Cash Registers.

NATIONAL ASD HALLWOOD
[illegible]
TON & CO., 22 Investment st. Tel. Main 1053.

Divorces.

DIVORCES QUIETLY.
ADVICE FREE, strictly private; quickly; easy terms; no fee until granted; assures you success. LAWYER HILL, 47 Court st., Boston.

DIVORCE
[illegible]
ATKINSON Law Office, 1 Beacon st., Boston

Safes.

FOR SALE—Second hand fire proof safes; cash or credit. RALPH S. BRADLEE COMPANY, 100 Nashua st.

Store and Office Fixtures.

Groceries, Markets, Restaurants.
[illegible]

Storage and Moving.

SAFES AND MACHINERY properly moved. C. BOWEN, Brainery and Bowker sts.

THE BOSTON AMERICAN
Published Daily and Sunday at 80 and 82 Summer Street, Boston, Mass.
NEW ENGLAND NEWSPAPER PUBLISHING CO.
Entered as second class matter June 4, 1909, at the postoffice at Boston, Mass.
Price Daily (One Cent), Sunday, Five Cents.
Terms (payable in advance) for the United States (outside of Boston) and Mexico:
Daily only
[illegible]
Sunday only
[illegible]
Daily and Sunday
[illegible]
Six months
[illegible]
The foreign subscription and postage is one cent per copy daily and 2 cents per copy Sunday.

TheChampion $3 Combination

We have been in the liquor business for over 50 years and have established for all the combinations put out by mail order houses, and we honestly say that not one of them gives you the value that you get in our long famous Champion of Combinations. All over you must send for our catalogue than any other House in America

1 qt. 3 Star Brandy	$1.00
1 qt. Best Medford Rum	1.00
1 qt. Imp. Holland Gin	1.00
1 qt. Imp. Sherry Wine	1.00
1 qt. Rock & Rye Whiskey	1.00
1 qt. Best XXXX Whiskey	1.00
1 qt. Irish Whiskey	1.00
1 qt. Scotch Whiskey	1.00
1 qt. Jamaica Rum	1.00
1 qt. Imp. Port Wine	1.00
1 qt. Blackberry Rum	1.00
1 qt. Blackberry Brandy	1.00
1 qt. Cherry Brandy	1.00
1 qt. Cherry Rum	1.00
1 qt. Peach Brandy	1.00

Any 5 of Above 15 Bottles, $3.00

FREE BOTTLES OF WINE WITH ORDER

1 Gal. BEST Whiskey . . $3

EXPRESS PAID to any part of New England. Send P. O. money order or express money order. Send for catalogue.

IF NOT SATISFIED after receipt of goods return same immediately on receipt of letter and we will refund your money.

J. B. DOHERTY CO.
Direct Importers, Wholesalers.
518 Main St., Sullivan Sq., Boston

STATE'S BILL TO BE PAID.

City to Settle Street Dispute by Paying $48,758

[illegible]

WHITLOCK TO SPEAK

Mayor of Toledo Will Talk at New Voters' Festival.

Brand Whitlock, Mayor of Toledo, O., and Judge Michael J. Murray of the Municipal Court, are to be the principal speakers at the eighth annual New Voters' Festival, which is to be held this evening, beginning at 8 in Faneuil Hall, at 7 o'clock a reception will be tendered the guests of honor.

This year the New Voters' festival is to be held under the auspices of the Local Equal Suffrage Association for the City Proper, the Women's Democratic Club of Dublin, Catholic Union Reform Club, Women's Democratic Club of Ward 17, Democratic club to be addressed by Attorney Louis D. Brandeis of the United States Circuit Court.

POLICEMAN STOPS HORSE.

Manning of Station 2 Proves a Hero in Dewey Square.

Several hundred commuters on their way to work on the South side were treated to a thrill yesterday morning when Policeman John J. Manning of station 2 stopped a runaway horse and driving. Manning was waiting for a car in Dewey square when the runaway on Summer street suggested itself to him. He held the reins and with a big, long striding, but horse leading manfully toward him.

The horse, owned by the Adams Express Company, was going at full speed and the driver was powerless to stop it. Manning came into contact. Meanwhile people were running in all directions and the frightened beast by the time and shied off his bridle.

IRISH SONG-LECTURE.

Big House to Greet M. J. Dwyer at Symphony Hall.

Symphony Hall will be filled on Monday evening, April 11, when Michael J. Dwyer will lecture on Irish humor, giving as his lecture on Ireland. Mr. Dwyer's rare gift as a singer are already known in New England.

Added to Mr. Dwyer's singing there is a special feature of surpassing interest. It springs from his visit to Ireland last year, when he went to the Kin-reel Theatre and stored his mind with a wealth of observation and humor which he has compiled in the approaching entertainment. The committee of arrangements is in receipt of orders for tickets from every quarter of Greater Boston.

ELKS DANCE AT CLUB.

Miss Lillian Mahoney to Lead Winthrop Lady's March.

The Winthrop Lodge ball, one of the big events of Elkdom, is to be held tomorrow night in the Winthrop Yacht Club at Winthrop Beach.

Miss Lillian A. Mahoney of Winthrop has been selected to lead the grand march with Exalted Ruler Edmund L. Fitzpatrick. One of the features will be a special musical program, consisting of Irish orchestra and the new Lieb minuet, composed by Fred Strachan, will be introduced for the first time.

DORCHESTER GIRL TO SING IN A NEW MUSICAL COMEDY

MISS CHARLOTTE LITTLE

HIP! FARMERS, HIP! CATTLE, NEVERMORE

Your Fields Shall Be Transformed Into the Trackless Jungles of Africa.

FUTURE FARMING.
By Morton Blake.

[illegible]

"SAY, you hurry up and bring in the hippopotamus and see that no rhinoceros has another toe on it."

That is not a dispatch from darkest Africa. It is a forecast of what the hired man will say on any New Hampshire farm when the new scheme to import and domesticate African wild animals is in full swing.

The idea has rounded up all our native fodder so that none but the undesirable can afford to eat it. Then the Washington relate that all animals are legal the House Committee on Agriculture to report the chimpanzee, the eland, the spring buck, the hippopotamus, the gnu and other creatures, to be raised on Uncle Sam's farms.

Captain Fritz Duquesne told the committee that the hippopotamus for instance, if properly trained, would be worth more than a dozen New Jersey mules in the long run. He said that a hippopotamus could be harnessed to a plow and would not only do the plowing but would be armed only with an appetite for weeds.

It will be some farming when this bill goes into effect. Why, even the kid will want to ride. Here is a prospective joyrider and he can't go wrong, paper.

WANTED—Small boy to ride on a 600-acre farm at Littleton, N. H. Applicant must be able to handle hippopotamus, zebras, kangaroos and springbucks, and will be expected to sleep with the elan-elan. Man who has had experience in Africa preferred.

How would you like to be hired man on a hippopotamus farm? Or would you prefer to be head chimpanzee on a big gnu farm?

Some of the pictures of old farm life will have to be retouched for the new order of things. The hippopotamus can be harnessed in any team of oxen or mules that the New Englander cares to use. But the chimpanzee will need some new legislation.

The gnu is not safe for building fences but here "Horse high, bull strong and pig tight."

But that won't do for jungle stock. A hippopotamus will go through anything but a stone wall. A spring buck jumps pretty well, but not enough to make a stone wall. It will be the proper thing to have a number of the cities of the jungle farmer.

Some nursery verse will need to be rewritten. Thus:

Mary had a little lamb,
Its fleece was white as chalk;
For such a stocky creature it
Was very small and gawk.

It followed her to school one day
And drove the children mad and say
Made the children laugh and say
To see such a queer thing.

Yes, jungle farming will be some different.

Mrs. Tryon to Lecture.

Mrs. Kate Tryon of Waltham will give her lecture, "Dogs with the Birds," in the free public library course next Thursday evening.

Mrs. Tryon's pictures are based upon a close professional study of nature scenes with which as an artist and naturalist she has been familiar many years. Her inventions of the bird poses interpret their meaning into language, which suggests that the birds have a message to people as well as to their own kind.

URGE SIGNAL FIRES ON CITY HILLS FOR A 'SANE FOURTH'

New Boston Plan Is for Boys to Dress as Indians and Play Indian Games.

DAY AND NIGHT PROGRAM

Other Novel Suggestions Received by the "1915" Committee Members.

A NOVEL plan to interest the small boys and girls of Greater Boston in a less homicidal and suicidal Fourth of July has been submitted to the "Sane Fourth" committee of the Boston 1915 celebration.

The plan is to have the small boys hold signal fires on hills around about the heart of the city and, under the guidance of their elders, make each bonfire a unit of a sane day and night of fun. It is planned to have the lads wear Indian costumes and play Indian games.

Then, each night at a certain hour, the fires would be lighted at all parts of the city. A specific program for each night has been worked out by the parent of the novel plan who have asked that his name be kept secret until it is either adopted or proved to be a failure.

The committee has several other plans under consideration for keeping the boys off the streets. To provide amusement for the boys in Franklin park and keep the boys treated with a carefully prepared fireworks display conducted by men William Orr is chairman of the "Sane Fourth" committee.

The executive committee of the board of directors is almost complete. The board of directors will consist of either three or six members from each of thirteen city groups. It already is known who the executive committee of which I may P. Monroe, manager of the Franklin Union, is chairman.

The following have been chosen by their respective groups to represent the executive committee: Harold Murdock, Ward 1; Ward 2, Rudolph Robert A. Woods, Ward 3, Dr. Frank Gaskill, Professor Cleon H. Dick, Dr. John J. McGillicuddy, Mrs. Elizabeth Perry, Ward 4; Ward 5, Ward 6, Butler, Ward 7, Ward 8, Ward, George W. Mosher and Judge Frank R. Leverett of the Children's Court.

EVERYTHING UP BUT WAGES, SAY POLICE

Somerville Guardians With Big Families Join Chorus for Bigger Envelopes.

The [illegible]

"Sudsey" Isn't the Only One.

"Sudsey" Sudbey has no monopoly of big family on the Somerville force however. There is Pennie Downey, who has an [illegible] and is nourishing. There is Sam Barnes, who is tied with Downey in the number of little olive branches. Tom McNamara has four children.

All families are growing steadily on the force. Tom Walsh and Frank Graves, the latest arrivals, have begun to add their homes to it in a fortnight ago.

Some kids are born in Somerville in acreage, about two miles one way and four the other. Jack Cox is the champion baby producer, but the smallest kid in a real state in the country, according to the force, is the property of Patrolman [illegible] Sullivan.

The [illegible] cops have to work 56 hours a day, seven days in the week, with one day off in thirty. That's a raise on that day off, as it used to be a thirty day out of the city, but the council got to the statistician's office and stopped it.

The patrol is got $1000 a year. A sergeant collects [illegible] Tim Sullivan is just $1 a day. The cops ask $1200 a year, which is the way it is in Boston nobles.

Go to Better Fields.

The cops say that those who have profited most from the police duty are those who have gone to better positions. Henry F. Gibson, for instance, had a [illegible] job. It didn't take him three days to resign from the force to go to farming in New Hampshire and more entente, to be [illegible] for the Boston Herald.

Bills Sutherland tried the force for five months, resigning about the time of [illegible] and went back to his old job as [illegible] Arthur Keenan and Charlie Burns were two who left the force to go farming and [illegible] are still their former comrades on the force.

But other men have stuck to the force through thick and thin. Sergeant George [illegible] of the [illegible], has been three [illegible] years. Patrolman Ed. Carter and Georgie Sullivan have 30 [illegible] the same length of time, also

Somerville is the only [illegible] that wages must go up as the cost of living shows no [illegible] signs of [illegible].

$[illegible] OFFERS $505,000.

Makes Proposition Regarding Cambridge Bridge.

The Boston Elevated Railway Company yesterday offered to pay the Cambridge commission [illegible] as its share of the cost of construction of the Cambridge bridge. Messrs. Edmund D. Sohier, Boston and City Engineer Leavitt of Cambridge are the members of the commission.

Extensions and extra materials, made necessary by the fact that the Elevated was to use the bridge, caused an added expense to the cost of the structure, and a board of apportionment estimated the principal's share due for the [illegible] at $526,000. The offer has been taken under consideration.

Dartmouth '89 in Banquet.

The Dartmouth class of '89 held its twentieth annual dinner last evening at the City Club. Twenty-five men were present. Honorable John Barrett sent regrets. Among those present were Judge Samuel H. Cutter of Revere, James A. Wellman, a well known Vermont insurance man, and James C. Fiske, of the Hackley School, Tarrytown, N. Y.

"MRS. DOT," A GREAT LOVE STORY, By BEATRICE FAIRFAX

Founded on Billie Burke's Successful Play at the Hollis Street Theatre

Billie Burke Says:

"I can prove and do prove in my new play at the Hollis Street Theatre that ANY WOMAN CAN GET WHAT SHE WANTS. She has only to want it hard enough and keep after it."

By BEATRICE FAIRFAX.

THINGS weren't going well with Mrs. Dot.

True, she was young, she was rich, she was a widow and she was beautiful. But what was the good of all that if she couldn't have the one thing she wanted most of all?

For Mrs. Dot was in love, and the man she loved had very thoughtlessly engaged himself to another girl. Also he had lost every penny he owned, a fact which, though it worried him considerably, troubled Mrs. Dot not one whit.

Gerald Baldane was a queer compound of honor and frivolity. He was the best bred of the nobility, he was always welcome in the homes of anxious mammas who hoped some day to see their daughters well married and perhaps wearing a countess's crown.

For be it known that, while he was now but plain Gerald Baldane, there was a possibility—a remote one, it is true, but nevertheless a possibility—that he might some day inherit the estate, and with it the title of Lord Hollington, his uncle's.

But this was so remote a chance that Gerald hadn't treated it as a fact and not at first glance could mamma count it as a matrimonial possibility.

Lord Hollington, the relative, was now in the height of his career at the head of a great family in India. He was young, love-loving and might any day take some fancy into his head and marry and then—with one of a young Hollington yet unborn!

There was no hope in that direction, and Gerald, who despises scheming, has an attitude toward love a surely depleted fortune could not tempt him to strike, and never was a fool so hypersensitive.

And this was what Mrs. Dot found. Also she found that Gerald, in spite of a certain reckless air, was a man of honor, a man of the world. Even though he did not love Nellie Bellinger, the pretty daughter of Lady Bellinger, he would marry her because he had given her his word—the word of an English gentleman—that he would.

Mrs. Dot hadn't seen Gerald for a week, he being an unconventional young person who generally did as she pleased or called it an apartment to see what was the matter.

And Charles, his servant and the one of whom he was "bully" at times when he wouldn't quite put up with voices coming from the apartment.

"What do you want?" said Mrs. Dot "I want to see him particularly. So is she very well, and don't tell her I called before I find out if she's engaged.

"I've got a good part of a mind not to tell Gerald I had been Miss Dot's answer was a cold announcement.

"I'm delighted to hear it."

"I am. I can't help it. The thing for you to do is to leave my name."

"I'll tell him," said Gerald with a deep sigh, "I quite envy him the privilege of seeing you."

"You've never yet heard that the course of true love ran smooth," said Mrs. Dot, "and I'm very much afraid it's the end of your love affair, Mrs. Dot demurely.

"What do you mean?"

"You know you were face up when I saw you last, and you were going to say something very fond when I got up, and I strongly suspected you were going to propose. I gave you to do me any trifling favor, and you know you never let the opportunity of putting my cloak over my shoulders after that go by until the end. But I've sung to the end when I've been with you. I dare say the fact has escaped your notice, but that's only because you are so dreadfully selfish.

"Do you think it's kind to laugh at me when I'm serious?

"But I'm not laughing, my dear. I'm so sorry I took you seriously. I'm very fond of you, and I'm sure you know it, but I'm not in love with you. I'm sorry you've been so silly as to imagine I was in love with me as I have been with you. I'm afraid I'm very fickle."

Then was a long pause. Then Gerald said gravely:

"I'm afraid you'll think me an utter brute if I ought to say that you long ago that I've been engaged to Nellie Bellinger for over a year."

"Gerald!" cried Mrs. Dot, reaching out two sparkling little hands toward him. "Why didn't you tell me?"

"No one sees anything about it and I was afraid of fooling you. Oh, Dot, I love you so, and I'm so glad to be forced to tell you so."

"Tell me all about it, Gerald."

"We were staying at the same place in the country, it was a moonlight night, and it just happened, came to pieces to my mind, so to speak. Her mother disapproved and put us on a year's probation. She took Nellie abroad and said that if we were of the same mind in a year it was quite another matter. They are up and they are coming here for tea this afternoon."

"And what are you going to say to her?"

"I'm penniless. I'm bound to ask for her release."

"Then why have you been trying to make me utterly miserable?"

"If Nellie wants me to keep my promise I shall draw back, and besides, there's something else I must tell you. You know that Lord Hollington is a relative of mine. Well, it's happened to him everything would come to me."

"And of course Lady Bellinger would withdraw her opposition. But it won't. It'll live till he's eighty, say again that you love me."

"I oughtn't to, yet," said Gerald tenderly.

"You're not to marry me," with a gay little laugh. "You've been trifling with my affections shamefully. Oh, we shall be so happy. I'll sit at home and darn your socks, and I shall hate it and I shall be so happy."

Was it any wonder that Mrs. Dot felt that things were not going well with her?

True, Gerald loved her, but of what good was that if he were engaged to another man?

And the Bellingers would be there directly and be awfully nice, and be awfully miserable, and generally upset.

"Here they are," said Gerald nervously as the bell rang.

It would have been a delightful tea party under different conditions.

Lady Bellinger was an interesting, clever woman. Nellie was a pretty girl and James Hendsoop and Freddie Perkins, the other guests, were amusing and clever and made a nice fourth. It was rather a jolly tea party.

Only Gerald had come to perform what he felt to be an unpleasant duty. So he was quiet and, half frightened, Mrs. Dot and Gerald were in suspense.

Freddie and Hendsoop were the only ones who got at ease.

But Mrs. Dot was not to be down for very long, and presently she was playing her own very prettily, and asking Lady Bellinger if she could remain and sing.

"Yes, please," said Lady Bellinger "Gerald, come and turn over and let me. You can guess why I have come to day."

"Yes."

"My dear Gerald, why don't you help me?"

"What I have come to say is in very indifferent taste, and I'm afraid for the last year that a marriage was absurd, and now I want to tell you that I'm hopelessly in love in a cottage in a delusion of youth."

"I'm sure I'm very glad for you, Gerald, but I don't want my daughter to play the second fiddle."

"I'm as well off you," said Gerald "and that I had never told Nell, and I'm quite prepared to be cut dead forever."

"Dear me, dear, very sad, but it also gives a chance to me!"

Hendsoop was the answer. "How about Nellie? How will she take it?"

She was reported poor dear. She never was good for her feelings.

"I do say," said Lady Bellinger decidedly, "I quite object to Nellie's conduct. To go and speak to Nellie now, when I've left cards! Heavens, I don't make her cry were dining out. Mr. Hendsoop, come over here, I want to quarrel with you."

"I'm," said Gerald, going at the piano that was not all this moment hopelessly engaged in a promising flirtation with Freda.

"If anything happened to Lord Hollington," said Lady Bellinger, "he'd be very different circumstances, Gerald wouldn't you?"

"You, but I trust he'll live to be a hundred."

"You'll see with consternation," said Hendsoop, dressing a tune hazily for something into it.

"You do indeed I'm guessing."

"Well, I'm sorry I didn't see you but I went on to the War Office to see if there was any news of the Dunn Bolton case in India. It is with Gerald for Hollington to come out of it."

"Yes, why?"

"Why, I've got to be it, Mr. Blankinop?" ask Lady Bellinger, eagerly.

"Well, a small force was sent out to punish some local people up in the hills and it hasn't been heard of since. The

"Mrs. Dot" planning to marry Gerald in spite of himself.

"Any Woman Can Get What She Wants"

Billie Burke, as "Mrs. Dot," sketched by Nell Brinkley.

she doesn't love you; I could tell that at a glance."

"How—"

"A woman who loved you wouldn't have a shirt on right."

Gerald looked at her, love and longing in his eyes. "I can't draw back now, but—but you must see that I can't."

"You know I'm nicer than Nellie," said Mrs. Dot cunningly. "It's true she's a little bit younger than I am, but I don't feel a day over seventeen, oh?" Then, cunningly, "And if you had any sense of decency you'd say I looked it."

"I don't see how we can help ourselves," said Gerald, despairingly.

Mrs. Dot was beginning to lose her temper. "I suppose you just want to finish up painful scene. Well I won't keep you. Why don't you go to the War Office?"

"Dot, darling, I can't leave you like this, said Gerald. "You must see it's not my fault. Let us part friends."

"We've got to think of Nellie's feelings now, haven't we? Jealousy. Who must be sacrificed to save her from a moment's unhappiness?"

"For heaven's sake, don't talk like that. You are tearing my heart to pieces."

"Exactly what I'd like to bring it on the floor and step on it. How fortunate your name is Dot and not Dora. Dora's poor, just saved herself from a mesalliance and you're going to do the same thing."

"Dot," said Gerald strong, "did you really think I was marrying you for your money?"

"Indignant—"

"No, of course not."

"I'm afraid I must leave you. I must go to the War Office. Won't you come with me?"

"No, I won't," Gerald, do you care for Nellie Bellinger?"

"If you must plead I won't answer that question," said Gerald, "and I certainly also asks for her freedom. I propose to marry her. Good by."

A moment after the street door slammed, and Mrs. Dot, in a pet, made up her mind. Who was busy reading the tea things when Mrs. Dot came in? "Have you ever been married?"

"No, madam" was the astute answer.

And has experience taught you that when a woman wants a thing she generally gets it?

"I do pass, madam" answered Charles, with a long and deep sigh.

"Then I'm going to go to India and Mrs. Dot, dainty demure in every move swept out of the room.

CHAPTER II.

MRS. DOT said she intended to marry Mr. Hollington and that settled it. Mrs. Dot generally did what she said she intended to do and found it best was the action that was easiest. Mrs. Dot was a philosophical young person.

One of the easiest things to do was to pack trunks and that is what she did.

From the street below came the first cry of "Special! Special! Terrible capture of Mrs. India! Terrible catastrophe in India!"

Why doesn't Charles hurry?" Lady Bellinger exclaimed anxiously. "But let us speak to Nellie and see what she has to say."

"What the dence have you been doing all day?" said Gerald, as Mrs. Dot and Charles came in heavily laden with trunks.

"Nothing that I could see me," said Mrs. Dot, calmly. "I'm rather annoyed to find you here. I'm going to India and I'm going to make up your mind and discover exactly what you're going to do and make up your mind to it."

"Dot, you're not serious?"

"Indeed I am. I've got to be serious, and I'm going to be very good looking."

"But Aunt Eliza, a delightful old maid, and she knows what she ever wanted to—"

"Well," said Mrs. Dot, "I want to marry Mr. Hollington, and I'm going to do it

Boston American
Society News
SUNDAY, MARCH 27, 1910. SUNDAY, MARCH 27, 1910.

SPLENDID GOWNS TO BEDECK SOCIETY AT WAR OF THE OPERAS

Fashionables Awaken from Lethargy of Lent and Begin to Carry Out the Hats Which Were Formulated During the Period of Sackcloth and Ashes and Which Forecast a Most Brilliant Social Summer.

By ELIZABETH ELLIOTT.

WHEN [illegible] danced into the heavens this morning it [illegible] awakening their dreams and asking dramatically "What [illegible] for" never in all our social history had Hub's elect promised a more brilliant bursting forth from chrysalis of sackcloth and the Lenten calm of things than this season.

Opera seems to have developed in its feminine devotees here a gay rivalry in the artistry of exquisite gowning, and dress, that transcendent highway to human enchantment, has pre-eminence over all other interests with milady this Eastertide.

The carnival of gowns will figure throughout the swirl of things matrimonial the coming weeks, and the scenes in many of our churches will suggest a mammoth sartorial bouquets.

The social calendar fairly scintillates with other events of importance not the least of which will be grand opera and such grand opera and such a wealth of it! Imagine the problem which confronts milady as she studies the programs and prepares to take her dinner guests on to the best.

On the one hand, while the offerings at the Boston theatres will be exceptional, there is more opportunity for display of all her new bought Easter finery at the Boston Opera House, with its boxes and its general roominess.

VINCENT CLUB SHOW COMES SOON.

Many and mysterious are the surprises in the making of the Vincent Club theatricals, which always gives us the event par excellent for April – a perfect Eden of delight into which, alas! no Adam may venture, for this is a privilege exclusively feminine.

Rehearsals this year give promise of terpsichorian triumphs surpassing all previous performances—and when members of the famous club outdance themselves, then there is dancing indeed.

We are promised transport to realms of rhythm such as we have never dreamed, and great are our expectations thereof.

"Rouge et Noir," the musical play which they are to give, affords ample opportunity for the demonstration of the many and varied accomplishments of the club members.

Miss Dorothy Jordan, who is at present in the South, and who is acclaimed by all the best ballet dancer in her exclusive set, where they spend so much time perfecting themselves in this special art, will again be one of the attractions. Miss Jordan will as usual dance a solo dance.

Mrs. William Minot, Claire Means and Cryling Gill make an interesting trio, and in their gold dance will no doubt make a decide dilt.

The dice dance by Miss Lillie Jones and Miss Ruth Flint; the dance by Mollie Hall, Esther Pickering and Margaret Bradley, a solo dance by Mrs. Andrew Robeson Sargent and a Spanish dance by the two interesting young girls, Miss Marie Amee and Ruth Flint, will be some of the terpsichorean features sure to prove a delight to all.

DRILL IS TO BE A FEATURE.

The drill, which is always one of the star events, this year will be exceptionally [illegible] and [illegible] club—are the Misses Cornelia Wolcott, Mary Fay, Evelyn Thayer, Marie Lee, Charlotte Allen, Leslie H. Ashley, Alice Thorndike, Grace Stackpole, Dorothy Marshall, Alice DeBevoi, Alice Bradford and Madeline Appleton.

There is keen but good-natured rivalry between the Vincent Club girls and the Hasty Pudding Club men of Harvard, who are also rehearsing for their annual show. The Pudding Club will give "Diana's Debut," which is said to be one of the cleverest productions they have given for some time. The play was written by George Martin of New York, a son of Edward S. Martin. Walter Langshaw of New Bedford has written the music and Jack Reid of Portland, Ore., has written the verses for some of the lyrics.

The scene of the play is in Turkey, and the principal roles of the Sultan, the Sultana and the Princess are to be taken by Robert Middlemas of New Britain, Ct., Rosers MacVeagh of New York, son of the Charles MacVeaghs, and Robert Hare Hutchinson of Philadelphia, respectively. The part of Diana the Princess, which is taken by Mr. Hutchison, is that of the debutante daughter of the Sultan, and her coming out ball makes one of the lively scenes of the play.

HARVARD MEN TO PRESENT PLAY.

Other well-known Harvard men in the cast are George Peabody Gardner, Jr., '09, of Boston, and Herbert Jaques, Jr., all of Boston, and George K. Munroe of New York.

There are innumerable private affairs, too, on the calendar, among them the dinner which Mr. and Mrs. Frederick J. Bradlee of West Cedar street are to give at their home on Friday evening, April 1, for their son, the guests going on later to the dance which Mr. and Mrs. J. Grafton Minot are giving that evening for their son, Grafton Winthrop Minot, at the Twilleries.

Miss Ethel Amory has issued cards for the dance which she is to give on April 8 at her home on Marlboro street. Giving dances for the young men of the smart set seems to be the fad of the moment, and Miss Amory's dance is for Williams F. Prescott, son of the Rev. and Mrs. George J. Prescott.

Another dance in which the younger set is interested is that which Mrs. George Lee of Boylston street, Brookline, is giving for her daughter, Miss Margery Lee, on April 8. Miss Lee is one of our most interesting debutantes, and several smart affairs have already been given for her. Mrs. Stephen H. Bennett has sent out invitations for the Easter party which she is to give for her second daughter, Miss Margaret Bennett, on the evening of April 8.

Mrs. William H. Schofield (Mrs. Charles Cheney) is to give a dinner for her young daughter, Miss Ruth Cheney, at her home in Cambridge on Wednesday evening, April 13.

Another smart affair for a future debutante is the dance which Mrs. Isaac Rand Thomas is to give at her Commonwealth avenue home on Friday evening, April 1, for her pretty young daughter, Miss Elizabeth Thomas.

MANY HONORS FOR LEONORA COBB.

Any number of smart affairs will be given during the Easter holidays in honor of Miss Leonora Cobb of New York, whose engagement to Robert Amory, Jr., of Beacon street was announced a couple of weeks ago, and who is to be the guest for a week or more of the parents of her fiance, Dr. and Mrs. Robert Amory. This will be the first opportunity the Boston girls have had to meet Miss Cobb, and they are looking forward to it with much pleasure. While a man goes out of his home city to select his bride, naturally the girls he left behind him are curious to meet her.

Rather a sad blow to the younger members of society is the news that the dance which Mrs. Felix Rackemann of "The Haven," Readville, is to give for the three pretty Milton debutantes, Miss Constance Zerrahn, Miss Marion Weld and Miss Katherine Saltonstall, and which she at first planned to give on the evening of April 7th, has been postponed until some time in May. The dance was to have been given at the Hoosick Whisick Club, but as the date conflicted with the Hasty Pudding theatricals and so many other smart affairs Mrs. Rackemann graciously changed the date Boston society is interested in the two picturesque events to be given shortly in Washington, namely the large charity ball at the Navy Yard under the auspices of the Naval Relief Society for which a number of our people will go over and which takes place Wednesday, March 30, and the Hunt Ball of the Chevy Chase Club. For the latter Clarence Moore, M. F. H., is chairman of the committee.

UNCONVENTIONAL PHOTOGRAPH OF MRS. ARTHUR M. BEALE

Visits From Stork Causes Flutter of Excitement in Back Bay Homes.

[illegible] quite as difficult to keep track of him in his flights as it is to keep in touch with the wanderings of our fashionables. Just at present he is hovering closely over several of our Back Bay homes. The homes of the three Lovering brothers are on the list and there is consequently a delightful flutter of anticipatory excitement in the family. The men are the sons of the Charles T. Loverings. Mrs. Lovering before her marriage was a Sears, and is a sister of Frederic H. Sears and an aunt of Miss Eleonora Sears. Charles Lovering, Jr., the eldest son, married Nellie Lyman, daughter of George H. Lyman, ex-collector of the port, whose wife was an Amory, and they already have two darling youngsters in the nursery of their home on Boylston street. Joseph Lovering's wife was Elsie Bacon, the belle and beauty of the Lenox colony, and their marriage was the most brilliant affair ever witnessed in the Berkshire region. This will be the stork's second visit to their home. Richard Lovering married that fascinating little beauty, Mollie Eliot, at Manchester last October, and they have as a property entrusted from their lofty hostelment deposited abroad.

The Thomas Barbours, too, are anticipating a visit from the long bird. Mrs. Barbour was the pretty Rosamond Pierce, daughter of the late Thomas of Beacon line, and here its discretion in her select course of the only debutante to become engaged and to be married both during the year of her debut. The Barbours have just recently returned from a trip around the world, and are now living in Brookline. The Roger Wolcotts are also preparing for a visit from the stork at their home in Hyde Park. Mrs. Wolcott was Claire Prince, and is one of the most thoroughly delightful young matrons of her set.

The Louis Thatchers are also awaiting a visit.

Charity Club Will Present a Comedy

AN important event to which society is looking forward is the performance of a musical comedy, entitled "An Angel's Tribulations," which the Junior Charity Club will present in Jordan Hall on the evening of April 23. In the club are several clever dancers, including Are Treloar and Miss Ethel Kinz. Other of the club members who will take part are Sally Dunbar, Francis Gaffier, Mollie Gould, Katherine Cobb, Alice Blanchard, Amy Heilig, Eva Guptill, Lottie Beckley, Isabella Calla-

A MONG the most indefatigable of Boston society's workers in the cause of charity is that delightful young matron, Mrs. Arthur M. Beale of Acorn street, who devoted the greater part of each season in town to the various smart affairs in the cause of the innumerable charities in which she is interested. Mrs. Beale before her marriage was Miss Louise D. Miller, one of the most accomplished as one of the most popular girls of her exclusive set. The above photograph was made specially for the Sunday American.

Engagements Forecast Brilliant Weddings as Functions of Social Season.

[illegible] engagements are flourishing and the faithful hopes for the daily gossip are the keen and there are likely to be several surprises when the announcements come due.

One which all predict is that of Miss [illegible] daughter of [illegible] and Mrs. [illegible] of Beacon street. Mr. [illegible] is a member of the Tennis and Racquet and various other clubs. Miss Burnham has been such a devoted belle since her debut two years ago that up to this time it's been a rather a puzzle to her many friends to [illegible] her affections were to be bestowed, but there is little if any question now, and Mr. Walcott has evidently won the race. Tuesday evening Mr. Walcott was a guest at the Burnham box at the opera, and if there had been any doubt in the mind of those interested on that night it was certainly dispelled then.

An engagement said to bring numerous bowers and [illegible] parties in its train is that [illegible] Lyman Higginson, Harvard '07, and Harvard Law School '12. Mr. Cutting is a son of Mr. and Mrs. Louis Cutting, the former a prominent lawyer of Worcester.

Announcement is made inside of the engagement of Miss Mildred Louise Koopman of Indiana to Herbert Eugene Abbott of Lima, Ohio.

Mr. and Mrs. Frederick C. Shepard of Lake Shore drive announced the engagement of their daughter, Helen Anton tte, to Edward Hickey, Jr., son of Mr. and Mrs. [illegible]

Announcement has been made of the engagement of Miss Grace Brockway of Dorchester to Dr. Howard Arthur Lane, Harvard, '01.

Mr. and Mrs. [illegible] Lewis are to open their country home at Cohasset early this [illegible] and will [illegible] residence for the Summer as early as the latter part of next month. Mr. and Mrs. Lewis have been spending the Winter with Mrs. Lewis' parents, the Albert L. Lincolns, at their home in Brookline. Mr. and Mrs. James Dean (Grace Lincoln) Du Bois's country home at Cohasset and plan going to open it for the Summer quite early in the season.

Mrs. Roland C. Nickerson and her sons have decided to close their Fenway home early this season in favor of their attractive country house at Brewster, where they are to spend the Summer.

[illegible] Meyer, Brooke Hill and Herbert Bentley. Among the society women who are patronesses are:

Mrs. Gwyer Jacob	Mrs. Nunn, of Weil
Mrs. Arthur Peirce	Mrs. Amos F. Hewett
Mrs. Walter Hale	Mrs. Frank Bolles
Mr. Austin C. Welling	Mrs. [illegible] Hall
[illegible]	Mrs. Esther Hall
Mrs. Jacob Wade	Mrs. [illegible]
Mrs. Paul Hayes	Mrs. James Wales
Mrs. W. Bain Cross	Mrs. W. E. Faxon
Mrs. Charles Bowes	Mr. Albert F. Bigelow
Mrs. Anthony Wayne Sawyer	Mrs. Francis Bartlett
Mrs. Frank D. Eaton	Mrs. Marcus A. Rice
Mrs. Jacob Rosen	Mrs. Arthur Lord

At the reception which Miss Adeline Norcross of Hemenway Chambers gave for Miss Alice Johnson of "The Man From Home" company Miss Alice Chapman gave her wonderful little interpretation of the story of David and Goliath. Among the guests present were:

Miss Helen Weber	Miss Ethel Bell
Miss Alice Chapman	Miss Mary Gifford
Miss Alice Johnson	Miss M. at Parr [illegible]
Miss Marion Leary Collins	[illegible]
Miss Bernard	Miss Mary [illegible]
Miss Bennet	Miss Mary Hickey
Miss Inness-Brown	Miss Edith [illegible]
Miss Ruth Stetson	Miss Dorothy Fewsmith
Miss de Chambeau	

Miss Mabel Pendleton, well known in Boston and at the various North Shore resorts, and a sister of Mrs. Winthrop Murray Crane of Dalton, is receiving every Monday afternoon this month at the residence of her parents, the William J. Bryant mans of Washington. Miss Pendleton is a great favorite in all social circles which she graces and her drawing room affairs are always well attended by hosts of the smart set. Miss Boardman is giving a series of lectures in the interests of her particular charity, the Red Cross Society. They are given on Friday afternoons at her home and a short musicale program is usually given with them.

WEDDINGS! WEDDINGS! THIS IS THE WEEK FOR EASTER BRIDES

Refreshed by the Lenten Rest of Forty Days, the Social Queens and Princesses Are Ready for the Gay Programme of Events That Dawning Summer Has Ushered to the Threshold of Society.

EMERGING from the [illegible] Lenten [illegible] refreshed and radiant after the period of quiet and [illegible] which it is [illegible] are as spiritually made now, are as yet dazed and blinded by the strong light of the ceaseless round of gayeties which faces them and [illegible]

They are poising themselves for a deep plunge into the swirl of things social which is destined to sweep the Hub for weeks to come and threaten to take even the smartest of the smart set completely off their feet.

There are, first of all, the weddings. And what was ever lovelier or more interesting than an Easter bride? She seems symbolic of the Easter-tide, with its promise of Spring, as she trips gayly into the new and broader [illegible]

To-morrow society will flock to Trinity Church for the wedding there at noon of winsome Dorothea Davenport and Mr. Aldrich, and a delightfully pretty and Spring like affair it promises to be with the interior of the church a veritable garden of blooms as a setting for the flower-like gowns of the guests and the white-robed bride with her trio of pretty attendants.

Miss Aldrich, sister of the bridegroom; Miss Elizabeth Gray and picturesque Eleanor Cotton are the attendants. Miss Gray and Miss Cotton were sister-debutantes of the bride when she made her initial bow two winters ago. They [illegible] to look upon [illegible] not likely to be lasting.

WEDDINGS TO CROWD THE CALENDAR.

Tuesday pretty Pauline Webster of Bay State road and Stephen Whitney of New York will solemnize their marriage in Emmanuel Church at high noon [illegible] decidedly interesting group of attendants which Miss Webster has chosen, for it includes besides two of our prettiest society girls, Ethel Ranney of Bay State road and Claire Means of Commonwealth avenue, Beatrice Barclay, daughter of the William Orr Barclays of New York; Julia Russell of Cambridge and Mary Alden, a Baltimore belle and beauty of note. Harry Whitney is to be his brother's best man.

Miss Alice Sohier, who is to wed Herbert Bramwell Shaw at Trinity Church April 30th, will be one of the most strikingly beautiful of our Easter brides. She is divinely tall and certainly most divinely fair, and besides she has chosen such a delightful trio of attendants. Miss Sohier is the second daughter of Colonel and Mrs. William D. Sohier of Beacon street, a member of the Vincent and New Riding Clubs and an especially talented musician. She will be given away by her father. Her elder sister, Eleanor Sohier, will be maid of honor, and she has selected Cornelia Wolcott, daughter of the late Governor, and Constance Bullard, daughter of John R. Bullard of Glen Haven-Dedham, for her bridesmaids. They, in their becoming frocks of primrose liberty and their wide-brimmed flower-laden hats, will make an ideal foil for the white-robed bride.

Harold Fabian of Harvard is to serve as best man at the wedding of George Robert Chapman and Miss Frances Dyer Clark, daughter of Clarence Clark of Wyoming, which is to take place April 12 in the Church of the Incarnation Washington D. C. Mr. Chapman graduated from the Institute of Technology very recently. Both young people are well known in Boston. The bride has chosen her cousin, Mrs. Clarence Clark Hamlin of Colorado Springs for her matron of honor and for her bridesmaids her sister, Miss Margaret Clark, the Misses Ruth and Elizabeth Chapman, sisters of the bridegroom and Miss Maud Merriam. Little Miss Elizabeth Hamlin will be the flower girl.

Harold Fabyan of Boston is to be the bridegroom's best man, and several of his classmates at Technology will be among the ushers.

HARVARD MAN TO SERVE AS USHER.

Charles H. Boepper of Harvard, who makes his home at the Westminster, has been chosen to serve in the group of ushers at the marriage Easter Monday in St. Stephen's Church, Philadelphia, of Miss Amy Ewing and Thornton Cobb, which will be one of the largest of all the large Easter weddings in the Quaker City.

Saturday, May 14th, has been selected as the wedding day of Miss Lorraine Roosevelt and Langdon Warner of the [illegible]. Miss Roosevelt is a niece of ex-President Roosevelt and is known in society here, where she has spent much time visiting among the younger girls of the smart set. Her mother was Miss Laura Derby, a member of the old French family of New York. Mr. Warner is a son of Mr. and Mrs. Joseph Bangs Warner of Beacon street. His mother was Miss Margaret Storer, and his grandmother a sister of Senator Hoar. He graduated from Harvard in 1902 and is prominently identified with several of the smart set clubs, including the Tavern. Mr. Warner has traveled extensively in the East and is a leading authority on Japanese art. He is assistant curator of the Museum of Fine Arts. The wedding will take place at the home of the bride's mother, "Waldeck," Oyster Bay, L. I.

Miss Anita Cabot, whom it was thought at one time would be an Easter bride, has deserted the ranks and now announces that her wedding to Mr. Boardman will take place in June, the ceremony to be at Trinity Church. The prospective bride is a prominent member of the Vincent Club, has written one or two of its plays and has also taken prominent parts in the annual performances. Mr. Boardman is a civil engineer and is at present identified with the New York Central Railroad.

Among the many weddings already scheduled for the Newport season is that of Miss Marian Dow, the daughter of Mr and Mrs. Richard Dow of this city, and James G. Blaine, 3d, son of Mrs. William T. Bull. The engagement was announced about a year ago.

SMART SET OF BOSTON WILL SEE SERIES OF CARNIVALS

WITH the closing of the open season on the ice surface by huge plate glass windows, will be the centre of many ten parties, who will enjoy the unique features of the ice carnivals of Montreal.

Boston society has been quick to grasp the opportunity afforded by the opening of the Boston Opera House for something different. Therefore, a thing unheard of before in the annals of America as society ice carnivals in April, will come into reality.

For April 11 a mammoth carnival for the benefit of the Sharon Sanitorium is announced. The success of this carnival is already assured by the list of 125 patronesses.

Again, on April 16, an All Fools' Carnival will be held for the benefit of the Morgan Memorial, and many surprises are promised at this carnival.

At those carnivals the afternoons will be devoted to the children, with races, games, skating, etc., for their amusement.

The social side will not be forgotten, for the grand foyer, which is separated from [illegible]

MRS. ROBERT G. SHAW HEADS WALDENSIAN AID SOCIETY

New List of Officers Includes Other Well Known Bostonians.

VOTERS' LEAGUE MEETS.

Society Women Meet for Tea and Lecture in Perkins Hall.

BOSTONIANS [illegible] Italy will be active [illegible] the result [illegible] the American W[illegible] Aid Society. The society has been holding several meetings here recently and the result of the last annual election makes Mrs. Robert Gould Shaw of Commonwealth avenue as the president; Miss E. W. Perkins, Miss Mary Morison and Mrs. T. M. S[illegible] the vice presidents; [illegible] Mrs. Howe, 2 Mount Vernon [illegible] square, and John D. Willetts of No. 240 State street is the treasurer.

The society is interested in the maintenance of churches, school and hospitals for Protestant people in foreign lands. The members[illegible] of whom [illegible] includes Professor James Hardy, D. D., James Alexander, Dr. John Hopkins Boutwell, Dr. George A. Gordon, Dr. Elwood Worcester, Dr. Paul Revere Frothingham, Arthur S. Johnson and Lewis A. Crossett.

Carry on Extensive Work.

The society's representatives in the Piedmontese Valley in Italy are carrying on an extensive moral, social and [illegible] work among the Italian peoples. In the Waldensian Valley the schools and churches are self-supporting, but in the other parts of Italy the work is carried on by missionaries, which for the most part is [illegible] by the offerings of friends of the [illegible] are interested [illegible] Italy, France, Germany, Switzerland, Holland and the United States. [illegible] for support to the work of the society from time to time. Although headquarters for the society in this country have been established in New York, Chicago, Philadelphia, Pittsburg and Washington, none have as yet been formed in either of the branch offices of the society is at No. 4 Louisburg square, and the meeting at which the [illegible] was formed was held at the Massachusetts Historical Society. Professor [illegible] Fisher of the society is a Professor [illegible] George Barrell of Florence and Dr. Arturo Mastino of Rome have recently given a reception by Frederick Cunningham of Longwood.

Many at Lecture.

Mrs. Charles G. Ames, Mrs. Stanley Mc Cormick, Mrs. Howard J. Howland and Mrs. Mary Morton Kehew were the principal patronesses for the combined tea and lecture which was held in Huntington Hall on Boylston street [illegible] afternoon. The tea [illegible] were Mrs. Kehew, Mrs. [illegible] Miss Dora White [illegible] by Miss Laura Sammons, Mrs. [illegible] one and Mrs. Matilda Lyon. [illegible] tables were decorated with [illegible] and pink and white sweet peas.

In the absence of Mrs. [illegible] Mrs. Kehew presided [illegible] Dr. Fisher [illegible] lecturer, Miss Lucy Peabody [illegible] Miss Elizabeth Ashley [illegible] president of the society.

The meeting was called to [illegible] annual meeting of the evening School Voters' League of this city, a Miss Gill was asked to outline [illegible] endeavors the work which is being done throughout the United States. Miss Gill is now interested in the welfare of the schools. She spent particularly upon the work which [illegible] is performing in California, Oregon, Arizona and [illegible] make the evening schools [illegible] grow and the work of the teachers more effective.

Through the report which Mrs. Fitzgerald gave of the progress of the league since its inception last [illegible]

MISS DOROTHY LAWSON.

Mrs. Allan C. Emery.

SOCIETY after

MISS LILY SEARS. MISS RUTH ANTHONY

[illegible] the present membership is very strong for leader. The purpose of the organization is to study and get acquainted with school conditions, to make these conditions known in such form that all interested may not only read them but understand just their significance. It was reported that representatives of the league attended all the meetings of the Boston School Committee.

The chief purpose of the meeting on Tuesday was to elect officers for the [illegible] organization and the women elected to serve the League during the ensuing year [illegible]

Officers for the Year.

President Mrs. Charles G. Ames, first vice president, Mrs. Mary Morton Kehew; secretary, Mrs. Richard A. Fitzherald; treasurer, Mrs. Stanley McCormick; vice presidents, Miss Mary J. Adams, Mrs. George A. Anderson, Mrs. John L. Bates, Mrs. Luther F. Bound, Mrs. Charles M. [illegible] Mrs. Thomas B. Crosby, Miss [illegible] Mrs. [illegible] Miss Christabel Ely, Mrs. [illegible] Brooks, Mrs. Frank A. Hill, Mrs. [illegible] Mrs. M. Lucy McHugh, Miss [illegible] Forbes, Miss Matilda A. Fraser, Mrs. Harriet F. Gallagher, Miss Elizabeth E. Hough, Miss Isabel Hyatte, Miss John G. Jack, Miss A. Gertrude Mallen, Mrs. Edward D. Mead, Mrs. Mary Kenney O'Sullivan, Miss Grace Roy O'Reilly, Miss Mary E. Perkins, Mrs. William D. Quinn, Mrs. Ellen H. Richards, Miss Katherine D. Shute, Mrs. Lincoln Wadleigh, Miss Dora Williams, Mrs. Frank L. Young, Mrs. William [illegible]

The executive committee includes the [illegible] vice presidents, secretary, treasurer, Mrs. Stanley McCormick, Mrs. Richard A. Fitzherald, Miss Mary J. Adams, Mrs. George A. Anderson, Mrs. John L. Bates, Mrs. Luther F. Bound, Mrs. Charles M. [illegible] Mrs. Thomas B. Crosby, Miss [illegible] Mrs. [illegible] Miss Christabel Ely, Mrs. [illegible] Brooks, Mrs. Frank A. Hill, Mrs. [illegible] Mrs. M. Lucy McHugh, Miss [illegible] Forbes, Miss Matilda A. Fraser, Mrs. Harriet F. Gallagher, Miss Elizabeth E. Hough, Miss Isabel Hyatte, Miss John G. Jack, Miss A. Gertrude Mallen, Mrs. Edward D. Mead, Mrs. Mary Kenney O'Sullivan, Miss Grace Roy O'Reilly, Miss Mary E. Perkins, Mrs. William D. Quinn, Mrs. Ellen H. Richards, Miss Katherine D. Shute, Mrs. Lincoln Wadleigh, Miss Dora Williams, Mrs. Frank L. Young, Mrs. William [illegible]

Dr. and Mrs. [illegible] White of Marlborough road will [illegible] Easter holidays [illegible] to spend [illegible] Washington, where they will be the guests of Mrs. White's mother, Mrs. Thomas E. Robertson, who is occupying her Washington residence this season and is a leader [illegible]

Mr. and Mrs. Lawrence [illegible] of Commonwealth avenue [illegible] Mrs. Lowell, who has been [illegible] Mr. and Mrs. Walter Safford of the Hotel Puritan have decided to spend Easter week in Natick at their camp, the Pinthe. The [illegible] a party over Easter week end.

Among the Bostonians who have been making short visits in New York during the week are Reginald [illegible] who was stopping at the St. Regis; [illegible] and C. M. Weed, who [illegible] their [illegible] Mr. and Mrs. [illegible] Mr. and Mrs. [illegible] Commonwealth avenue [illegible] and Talbot Jones, who [illegible] Wright Hoagland, who [illegible] Mr. and Mrs. [illegible] Mr. and Mrs. [illegible] Mr. and Mrs. Gregory [illegible] who have been [illegible] Mr. and Mrs. [illegible] Charles F. Hunting, [illegible] Mrs. [illegible] this season, [illegible] Mr. and Mrs. [illegible] Mr. and Mrs. [illegible] Mr. and Mrs.

LENT

MRS. CURTIS GUILD JR.

MRS RALPH C. [illegible] LIGIAN

MRS. CALEB CHASE.

MISS FRANCES PORTER.

MISS GERTRUDE STURGIS.

Society Lays Raiment Sees Close of Regular Opera Season.

[illegible]

Band of Gold Leaves.

[illegible]

Picture of Loveliness.

She was with her father and was a picture of girlish loveliness in a simple gown of pale blue chiffon.

[illegible]

Mrs. Robert G. Shaw 2d, who was among the new arrivals, was in black lace over satin.

[illegible]

Mrs. Charles F. Curtis, who was in white satin and diamonds, had a party in her box the first night, returning from Europe and was to be present at the wedding on Monday of Miss Dorothy Davenport and Mr. Addison Child, Church.

She wore a handsome gown of deep blue satin and [illegible] Internationale, went about greeting her many friends. She was escorted by George Lewis, who was also a guest in the Bird box.

Mrs. Mary [illegible] Sharpe in blue satin and pearls was with Mrs. Bird.

Mrs. Joseph [illegible] Norton was in deep rose satin and came with the Henry D. Enders. Mrs. Robert Abrams was in black velvet.

Mrs. Wirt Dexter who entertained a large party in her [illegible] box was in white satin with an over dress of [illegible] blue and pearls.

She wore a corsage of [illegible] flowers in her hair and a [illegible] of pearls.

Her daughter Mrs. Stanley Cornick, was in blue lace over deep blue satin.

An interesting party of young people in the Miller [illegible] box included the two pretty Ames sisters, Rose and Olivia, both in simply modified gowns of white satin, and their young friends, Grace Brooks and Josephine Hanton, both in pale blue.

Mrs. Robert S. Bradley in black satin, Miss Leslie in pompadour satin and Miss Rosamond in plaited lavender.

Mrs. Rhea D. Jordan, who has just returned from her trip south, was in [illegible] gray satin and diamonds. She had as her guest Mrs. Clarence R. Dunn in pale yellow satin.

Miss Miriam Sears, daughter of the Richard Sears, was there with her father and a party of young friends whom she entertained in their box. She was in lavender satin with necklace of pearls.

Mrs. Charles A. Stone wore a most becoming gown of deep blue satin and Mrs. Eugene N. Thayer, Jr., was in black velvet and [illegible]. Mrs. Wallace Goodale [illegible] among her guests [illegible] with [illegible].

Mrs. Lewis R. Nye was [illegible] out of town [illegible] with [illegible].

Mrs. Henry M. Hunt [illegible] with [illegible].

Mrs. Richard H. Dana [illegible] with [illegible].

Mrs. Robert G. Shaw [illegible].

Mrs. Henry M. Hunt [illegible] with [illegible].

Mrs. Thomas Allen [illegible] with [illegible].

Mrs. Daniel [illegible] with [illegible].

Mrs. Charles S. Weld was [illegible] with [illegible].

Mrs. Peabody saw [illegible] in white satin [illegible].

Mrs. Albert Bigelow in white satin was there with [illegible].

Mrs. Moseley Hall [illegible] with [illegible].

Miss Theodore Lyman in white [illegible].

Mrs. Thomas Allen [illegible] with [illegible].

Miss Ida Peabody in [illegible] with [illegible].

Miss Mary Whitwell in white [illegible].

Miss Christine White [illegible].

Mrs. Thomas Allen [illegible] with [illegible].

Miss Winsor in white [illegible].

Miss Fanny Bixby in [illegible] with [illegible].

Miss Mary Peabody in white

MANY EVENTS OF INTEREST AMONG WOMEN'S CLUBS OF BOSTON AND NEW ENGLAND

[illegible] ...cepted as those of the Tremont ... [illegible] ... seats the new work undertaken by groups of teachers ... [illegible] ... effort to secure advance of salary for training teachers ... [illegible] ... teachers ... Mrs H H A... will be assisted by ... bar, soprano, Mrs. H ... contralto, and Carl ... will occur in Tremont Temple at 8 o'clock in the evening.

The first annual meeting of the School Voters' League, held Tuesday afternoon in Perkins Hall, resulted in the following election of officers: President, Mrs. Charles G. Ames; first vice president, Mrs. Mary Morton Kehew; treasurer, Mrs. Stanley McCormick; secretary, M... ...Y. Fitzgerald; vice presidents, Miss Mary I. Adams, Mrs. George W. Anderson, Mrs. John L. Bates, Mrs. Esther F. Boland, Mrs. Charles M. Cabot, Rev. Florence K. Crooker, Miss Helena S. Dudley, Mrs. Christopher Eliot, Mrs. James T. Field, Mrs. Emily A. Fifield, Miss Ada M. Fitts, Mrs. Henry D. Forbes, Miss Matilda A. Frazer, Mrs. Charles T. Gallagher, Mrs. Elizabeth E. Hough, Miss Isabel Hyams, Mrs. John G. Jack, Miss A. Gertrude Mallock, Mrs. Lucia Ames Mead, Mrs. Mary Kennedy O'Sullivan, Miss Mary Boyle O'Reilly, Miss Mary E. Perkins, Mrs. William J. Quinan, Mrs. Ellen H. Richards, Miss Katherine H. Shute, Mrs. Fiske Warren, Miss Dora Williams, Mrs. Frank L. Young, Mrs. William S. Young; an ... executive committee includes the president, first vice president, secretary and treasurer and the following: Mrs. Percy C. Bolster, Miss Alice A. Burditt, Miss Mabel I. Emerson, Mrs. Emma B. Gulliver, Miss Catherine M. McGinley, Miss Louise H. Murdock, Miss Fanny C. Patton, Miss Laura S. Plummer, Miss Cora L. Stewart, Mrs. Eva W. White, Miss Anne Withington.

The program will include piano selections by Miss Hedwig Berger, Scotch and Irish songs by the Misses MacCormack and Donohue, readings ... and selections by ... Club. Tickets may be obtained from Mrs. Stone at her residence, No. 10 Cumberland street, or ... before the program starts. M... dent of the general society of New York has promised to attend and give a short talk on ... has been organizing through the West since her visit here.

[illegible]

... R., held at the home of Mrs. John F. ... No. 56 ... the subject being "Efficient Patriotism." Mrs. Edward Harold Crosby is the regent.

The annual meeting of the Auxiliary to the Hebrew Industrial School was held Monday at the schoolhouse, 174 Charles street. The ... Mrs. ... Leviseur, ...

... Masury, Mrs. Alice Place and Mrs. Charles ... Mrs. ... Miss Cora S. Carter, Mrs. G. L. Stickney, Mrs. G. S. Horton, Mrs. M. E. ... Horace P. Williams, Mrs. Carrie B. Fox, Mrs. Charlotte K. Parker, Mrs. A. M. Gove, Mrs. H. J. Ellis, Mrs. A. C. Page, Mrs. Hortense Dudley Hay, Mrs. William Boyd Holmes, Mrs. Charles G. Chick, Miss L. B. Ellison, Mrs. W. H. Alline, Mrs. E. H. Crosby, Miss Ella T. ... Mrs. H. Z. ... Mrs. B. F. ... Mrs. Charles A. ... and Mrs. Frederick S. Davis.

The members of the T. T. O. Club of Wakefield were entertained Tuesday by Mrs. William P. Mansfield at her home on Berlin Terrace. The afternoon's program was in charge of Mrs. C. W. Whitten, Mrs. Gerry Whittemore and Mrs. A. G. Bouve, the president. Mrs. Whitten read a paper on "Spirit of the Girl Striker." Mrs. Whittemore told in an interesting way of Halley's Comet, and Mrs. Bouve read a paper on "Monasteries of Thessaly." After refreshments a social hour was enjoyed by the members. The next meeting of the club will be at the home of Mrs. E. A. Carlisle on Summit avenue, Wakefield Park.

Harvey H. Barker was the speaker at the meeting of the New England Women's Club Monday afternoon in the Chauncey Hall building under the auspices of the work committee of which Mrs. Edward M. Plummer is chairman. Supper followed and in the evening a pleasing program was given. Readings from Kipling were given by Mrs. W. E. Alden, Mrs. Josephine Davis and Mrs. Corse. Mrs. O. Merrick gave personal reminiscences of the passion music in the ... Miss R... sang ... professor at Wellesley, will talk on "Spain, Her Conditions and Her Women."

Mrs. J. Howard Field opened her home in Arlington street, Brockton, Thursday, for the annual reception given by the Brockton College Club in honor of the college students who are home for the Easter holidays. Miss Laura Drake Gill, president of the Association of Collegiate Alumnae, who formerly lived in Brockton, was the special guest of honor.

The twelfth meeting of the Quest and Question Club was held at the home of Mrs. Phoebe ... No. 1... Cliff ave. ... Tuesday. ... paper for the afternoon ... was ... Mrs. Nora J. Barbour. The next ... will be held at the ... Temple ...

[illegible]

... "Paul Lawrence Dunbar" at the meeting of the Peabody Woman's Club Friday afternoon.

The All Around Dickens Club will give a musical entertainment next Wednesday at the Hotel Thorndike.

An accident resulting in a sprained ankle ... Miss ... Black from ...

PROMINENT IN THE DORCHESTER WOMAN CLUB DEVELOPMENT

MRS. GEORGE B. MOIR.

... attending the regular meeting of the Montrose Reading Club of Wakefield ... evening and giving her travel talk. The hostess, Mrs. Emma J. Hatch, was equal to the emergency, however, and arranged a very interesting miscellaneous program, consisting of piano selections by Miss May Bradley and pantomimes and readings by little Miss Hearna Austin, followed by games and a collation. The next regular meeting of the club will be observed as guests' night, and Mrs. Evangeline Campbell Peterson of Wakefield Park will give her dramatic reading, "Richelieu."

The social service committee of the Philergians of Braintree had charge of an entertainment given Monday afternoon in the Braintree High School when Mrs. Lucia Ames Mead gave a lecture on "Our National Dangers and Defenses." ... songs and music were given by the pupils of the school. Mrs. William Gallagher is the chairman for the meeting to-morrow, which will be held at her home. Dr. ... will give "Macbeth" Friday ... number of the club members visited the new art museum in Boston and a number will go to Fenway Court next Tuesday.

Mrs. Emma J. Davenport has been elected president of the Watertown Woman's ... other officers for the coming year are: Vice presidents, Mrs. Alice G. Abbott and Mrs. Mary P. Gooch; recording secretary, Miss H. Adelaide Coolidge; corresponding secretary, Mrs. Alice R. ... Mrs. Betsy H. ... Mrs. Mabelle W. Bonnstead, directors, Mrs. Ellen W. H. Wilson, Mrs. Edna ... Mrs. ... Carlton.

The young women of the Monday Club of Wakefield were entertained at the home of Mrs. Elythe R. Packard of Yale avenue, the members dividing their time between fancy work, a literary program and a social half hour. Miss Grace White had charge of the literary program, and in a most entertaining way presented the life and some of the works of ... Johnson.

The Women's Home Literary Club of ... Monday with Mrs. ... S. Payson, Rockvile Park, when Sherwin ... Cook gave readings from Kipling, with remarks upon the poet's style and works. ... were ... meet with the speaker ... R. Keating and Mrs. ... serving.

... Monday ... and Thimble Club of Wakefield, who were the guests of Mrs. Stanley B. Purdy of Chestnut street, were entertained by Mrs. Warner V. Taylor's readings from Daudet, the celebrated French novelist and historian ... Monday ... at the home of ... Park.

Tuesday was Children's Day at the ... Woman's Club meeting, and hundreds of the little ones were on hand ... in charge of Mrs. M... chairman of the ... and Child Study, and ... a short play, refreshments and general dancing by the little people.

Mrs. Edith Christie Miller had charge of the program of ... [illegible]

Mrs. Thomas Parker entertained the ... Daughters of ... was assisted by Mrs. ... Mrs. ... Phillips, Mrs. ... paper on "General Chamberlain."

Mrs. F. O. Davis, chairman of the home committee, had charge of the meeting of the Brighthelmstone Club Monday afternoon. William C. Crawford gave a talk on "Education for Girls." Short reports of the various conferences held during the Winter were also given.

April 12 is the date announced for the presentation of "Masks and Faces" by the members of the Professional Women's Club at the Shubert Theatre. The proceeds will be used for the clubhouse fund.

... evening of the Concord Woman's Club to-morrow afternoon with violin selections and Mme. Mabe Angelotty will give ... and piano selections.

The West Newton Educational ... will have a birthday party at the Brae Burn Club to-morrow afternoon. A special musical and literary program has been arranged.

... O'Kelley ... Mrs. Edward Cowan is president of the ...

[illegible]

Mrs. Mary P. Sylvester Spinney was the speaker at the meeting of the Metropolitan Club Friday afternoon. Miss ... Deshon gave piano selections.

"Industrial Education" was the subject of the ... given Wednesday afternoon by Charles ... Morse for the Hyde Park Current Events Club.

Dr. Frederick L. Dunlap gave a talk ... meeting of the Worcester Woman's Club ... afternoon.

... Dedham Woman's Club Wednesday afternoon.

Rev. George D. ... lectured on "... Relics" for the Riverside Club of S... Tuesday afternoon.

Society News in and Around Boston

MISS MAY LUNDGREN.

Young woman who is popular in the social affairs of the Dorchester section of Greater Boston.

DORCHESTER.

[illegible]

... of the party will go toward the fitting out of the baseball team. The committee on arrangements is John J. Farrell, Thomas Haslett, John Kane, Joseph Farrell, William Keane, Bartholomew Hurley and John Kennedy.

The Rev. George H. Crofford has resigned as pastor of the East Congregational Church, his resignation to take effect the first of April. He has accepted the pastorate of the Ward Hill Congregational Church in Haverhill.

The members of the Quo Vae Club are making arrangements for their annual dancing party to be held early in April. The proceeds of the party will go towards the fitting out of a cottage at the seashore this Summer.

The Massachusetts Society of Arts and Crafts held an exhibition and sale Friday and Saturday afternoon and evening at the home of Miss A. T. ... No. 1001 Adams street, Lower Mills.

The Huntington Wolcott Post, G. A. R., is making arrangements for its anniversary night, to be held April 13.

Dr. ... Palmer of ... Parkway is ... a few weeks ...

John H. McArthur of Harvest street is visiting friends in Bangor.

CAMBRIDGE.

... Ball and Sacrament ... Cambridgeport, will be held in Odd Fellows Hall, Cambridgeport, Wednesday evening, April 6. The proceeds are to be devoted to the church building fund.

... G. A. R. Hall, ... Wednesday evening, March 30. Department Commander Parker and Division Commander ... will take addresses.

The annual meeting of the Cambridge Taxpayers' Association will be held Tuesday evening, March 29, at the Harvard Union. The speakers will be President Emeritus Charles W. Eliot and Graham Wallace, lecturer on municipal government in Great Britain.

The Seneca Social Club will hold a dancing party in Institute Hall, East Cambridge, Monday evening, April 25. A cowboy march and ... will be a feature and will be given under the direction of Thomas J. Edwards.

Rehearsals are under way for ... the Sacred Heart Total Abstinence Society of Mt. Auburn.

... composed of ... of the Father Mathew Total Abstinence Society will hold a dancing party in Institute Hall, East Cambridge, Wednesday evening, April ...

The annual minstrel show and dance of the North Cambridge Council, No. 269, Knights of Columbus, will be held in Odd Fellows' Hall, North Cambridge, March 28, 29 and 30.

A May party and dance will be held in ... Ladies Auxiliary No. 14.

St. Omer Lodge, Knights of Pythias, will hold ... twenty-sixth anniversary in Odd Fellows' Hall, Cambridgeport, Friday evening, April 8.

The Marion Outing Club will hold a dancing party in Institute Hall, East Cambridge, Monday ... April 18.

CHELSEA.

[illegible]

A supper will be given by the ... Society of the Mt. Bellingham M. E. ... Wednesday evening, when the members will have an opportunity of meeting the new members of the ...

... April 5, 12 and 26.

The Millstream Social and Athletic Association ... arrangements for their annual ball to be held in the Revere Town Hall Friday evening.

... will be held Tuesday afternoon at the ... Mrs. Harry W. Jeffers, Franklin avenue.

The Sons of Veterans and Auxiliary will hold their annual ball in G. A. R. Hall to-morrow evening.

REVERE.

Mrs. William B. Newton is chairman of the committee having in charge the barn party to be given in the Town Hall Tuesday night in aid of the Revere District Nurse Association. Prizes will be ... Miss Mary T. Renan and Mrs. Stanley Fenno.

Arrangements for the annual ball of the Revere Council, K. C., have been completed, and the affair on the evening of April 15 promises to be the most successful in the history of the organization. Charles W. Evans is chairman of the committee of arrangements and Grand Knight Patrick J. Murray will be in charge of the floor.

... Club will celebrate ... Parker Hall Saturday evening, April 9. The club is composed of members of the choir of the Church of Our Lady of Lourdes, and Miss Kathryn M. Doherty is president.

The fifth annual social hop of the Yankee Whist Club will ... Parker Hall Friday evening ... will act as floor manager, and will be assisted by members of the club.

"Oak Haven," a three-act drama, will be presented ...

... Revere Police Association has completed arrangements for the ... annual ball of the association to be held in the Town Hall Monday evening, April 4.

[illegible]

... will be held in G. A. R. Hall to-morrow evening.

PEABODY.

The Ladies' Vocal Club is to give a complimentary concert in Peabody Institute April 21 to Mrs. Ferguson, under whose direction the club has been managed. The cantata, "A Legend of Bregenz," will be presented. The club will be assisted by Mrs. Bessie Raymond Buxton, accompanist; O. C. Ellis and Mrs. Vesta Low Boardman, soloists, and Mr. Van Vliet, cellist. The patronesses of the affair are Mrs. Edward A. Bangs, Mrs. Helen M. Cutliffen, Mrs. Thomas Carroll, Mrs. George C. Farrington, Mrs. George R. Pelt, Mrs. Horace K. Foster, Mrs. Herbert A. Farrington, Mrs. Frank C. Merrill, Miss Nellie M. Merrill, Miss Sarah S. Moore, Mrs. W. Fred Munroe, Miss ... Mrs. Frederick L. Ethan, Mrs. J. Benjamin Palmer, Mrs. Herbert K. Pervear, Mrs. Jessen Porter, Mrs. Ira Pray, Mrs. Fred M. Shaw, Miss Dorothea C. Sawtelle, Miss Anne R. Thatcher, Miss Bessie L. Tigh, Mrs. George L. Underwood, Mrs. Albert H. Whidden and Mrs. F. S. Worcester.

G. Herbert Wright and Miss Finnie S. Dunham were married at the Baptist parsonage Tuesday evening. The couple were attended by Claude B. Porter and Miss Ella Holden of Salem.

LYNN.

Miss Grace Goodwin, Mrs. George F. Bamford, Miss Tila May Poole and Miss May Driscoll are four Lynn girls to be given parts in the Drummer Boy ... under the auspices of the Lynn G. A. R. Post April 18. Miss Poole, formerly in the chorus of the Boston Grand Opera, will essay the title role.

[illegible]

... Harry W. Powers, the president, and Mrs. Carrie Putnam ... Over 200 ...

Miss Mary Wanstall, wife of Frank Wanstall, a ... Paul Revere Hall.

Mrs. Josephine Haywood proved an interesting speaker before the Atalanta Club Tuesday ...

Miss Elizabeth Putnam, formerly a Lynn newspaper woman, addressed the ...

The annual banquet of the ... Club will be held at the Oxford Club Hall April 11. Congressman McKinley of California and Congressman Roberts of Chelsea will be the principal speakers.

Miss Amanda Brown of No. 230 Essex street was given a tin shower by her friends Tuesday night at her home. She becomes the bride of Wilson A. Marcy of No. 15 Sachem street to-morrow night.

[illegible]

... a veteran newspaper man, was among the honored guests at the banquet of the Middlesex Club at the American House, Boston, Thursday night.

Mr. and Mrs. ... Peabody, of ... Peabody, to Charles A. Blaney, son of Mr. and Mrs. E. A. Blaney of Peabody.

Mr. and Mrs. Herbert Marston of No. 611 Chestnut street entertained a party of young friends Friday ... wedding reception ...

... members of the Lynn Chapter, Daughters of the Revolution, April 6, the occasion being the fifteenth anniversary of the chapter.

GLOUCESTER.

[illegible]

SALEM.

The ... Settlement Association ... Mrs. Kendall Simpson ... Robert M. Maloney.

Mrs. Emma S. Amy and her daughters, Miss Dorothy B. and Alice F., and her sister, Miss ... Italy, France ...

Miss Bertha Burke of ... a surprise party ...

Mr. and Mrs. ... Warren ... were present ...

Mrs. Nellie M. ... Tuesday evening.

Mr. and Mrs. A. D. Buxton celebrated the twenty-fifth anniversary of their marriage at their home on Hathorne street ...

George F. Moreland and ...

Mrs. ... Workers at her home ... Wednesday ...

MANCHESTER.

... will Baron Hegermuller.

The program for the rededication of the First Baptist Church will begin Sunday, April 10 ...

[illegible]

HYDE PARK.

[illegible]

... evening in Waverly Hall.

SOUTH BOSTON.

[illegible]

WOBURN.

[illegible]

WAKEFIELD.

[illegible]

Danderine

Grows Hair and we can PROVE IT!

DANDERINE is to the hair what fresh showers of rain and sunshine are to vegetation. It goes right to the roots, invigorates and strengthens them. Its exhilarating, stimulating and life-producing properties cause the hair to grow abundantly long, strong and beautiful. It at once imparts a sparkling brilliancy and velvety softness to the hair, and a few weeks' use will cause new hair to sprout all over the scalp. Use it every day for a short time, after which two or three times a week will be sufficient to complete whatever growth you desire.

A lady from S... P... writes in substance, as follows: "When I began using Danderine my hair ... shoulders and now it is away below my ..."

Another from ... "I have been using Danderine regularly. When I first started ... my hair now I have the ... hair any ... want to have."

NOW at all druggists in three sizes 25c, 50c and $1.00 per bottle

Danderine enjoys a greater sale than any other one preparation regardless of kind or brand, and it has a much greater sale than all of the other hair preparations in the world combined.

FREE To show how quickly Danderine acts we will send a large sample free by return mail to anyone who sends this free coupon to the KNOWLTON DANDERINE CO., CHICAGO, ILL., with their name and address and 10c in silver or stamps to pay postage.

Cut This Out

Open A Credit Account With Us Today

NO matter where you live, you can buy everything you need for the home from us on credit and on easy payments to suit your convenience. All you need to do is to mail us your name and address and we will at once send you, free, our Mammoth Cut Price Home Furnishing Catalog, containing illustrations from photographs and full descriptions of thousands of articles in Furniture, Rugs, Carpets and Home Furnishings sold by us on long time, open account credit terms.

$3.75 Down Buys this

Plymouth Range The range that has caused such a sensation and created so much talk. No B-897 Price $22.85

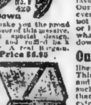

No. F 420 75c Down will make you the proud possessor of this massive, carved, special design, tufted and ruffled back rocker. A real Bargain. Price $6.95

Price $7.35 No. 7.3-X $1.25 Down brings this extra heavy genuine Wm. Rogers & Sons 26 piece Set of Silverware in satin lined golden oak chest.

No. C 4001 This extremely handsome, Tapestry reversible Rug—9x12 feet—is all yours for Only $1.50 Down Price $11.95

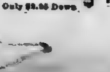

Only $2.25 Down

No. B 248 $2.25 Down Davenport. Massive solid oak highly polished. Upholstering red or green figured velour tufted. Price $16.85

Credit Buying Made Easy This Big Bargain Book brings before you in your own home, the largest, choicest, most carefully selected and varied stock of money-saving merchandise for the home ever before collected. Our modern method presents to you an enormous assortment of Carpets, Rugs and Draperies in the actual colors, patterns and designs from photographs taken direct from the original goods.

You can select anything you want—Furniture, Stoves, Ranges, Refrigerators, Sewing Machines, Baby Carriages, Go-Carts, Silverware, Dishes, Phonographs, Washing Machines, Clocks, etc.—to much greater advantage than if you were to visit personally even the largest city stores, because we offer you not only a vastly larger and better stock to choose from, but your selections are made at home after consulting your family and without suggestions from clerks who may seek to influence you.

Pay When Convenient Your credit is good with us. Why not use it? Under our liberal open account easy payment plan you can have every possible advantage in buying for your home possessed by the most favored and well-to-do shopper in the city stores. Our credit system is extended to honest people, everywhere, regardless of their income. You need not deny yourself any article of household comfort or luxury on account of a lack of ready cash. Select what you want from our Catalog, pay a little cash down and a little each month.

Our Prices Are Lowest While our credit terms are the most liberal in the Country, yet our prices are the lowest. This is because of our immense purchasing power and enormous volume of sales. We buy goods in such vast quantities that we secure better prices than would be possible to smaller concerns and by extending our business to tens of thousands of customers all over the country, we can afford to accept just one small added profit from each sale. We allow no store, factory or mail order house on earth to under-sell us. Get our prices and be your own judge of whether or not we save you from 20 to 50 per cent on your home-furnishings.

Take A Month To Decide Anything you select from our Bargain Catalog will be shipped on approval. Keep the goods 30 days, then decide to buy or return them at our expense. If after trial in your home for a whole month, you are not fully satisfied, the goods will be shipped back to us at our expense and your first payment and freight charges refunded you.

Spear & Co., New York, N. Y. 16th St., Cor. 6th Ave.

Send For Free Catalog

No matter whether you happen to need any article for your home just now or not, the time will come when you will want our Catalog and you should sit right down now and write for it at once. A postal will do. Just a minute's time will bring you—free—this complete money saving guide to credit buying. It is the biggest and best Home Furnishing Catalog ever issued. It contains thousands of wonderful bargains in articles you need for your home, which we sell you at the lowest prices ever made, and let you take from ten to sixteen months to pay. This Mammoth Catalog describes and illustrates our enormous assortment of household goods in a way that brings our gigantic stock right to your home for selection and gives you every possible advantage of doing your shopping in person. Send for this valuable Free Catalog today sure! Don't delay a single day.

No. A 444 Price $16.90 $2.25 Down for this "Steinway" Sewing Machine. High arm drop head, 5 drawer solid oak cabinet. All attachments 10 year guarantee.

S 318 X $2.25 Down secures this massive beautifully carved library table. Splendid Value. Price $14.45

Mail the FREE COUPON Now!

Free Catalog Coupon

SPEAR & CO., 16th St., Cor. 6th Ave. New York, N. Y.

Please send, free, my copy of the Mammoth Bargain Catalog No. 17 containing everything for the home on credit.

Name .....

Address .....

Boston American
Theatrical News
SUNDAY, MARCH 27, 1910.

PASSING OF LENT HAILED WITH DELIGHT BY BOSTON MANAGERS AND ACTOR-FOLK

Billie Burke, Lew Fields and Widow of General Pickett Among the Topliners of the Week, While "Harvest Moon," Mabel Hite and "Midnight Sons" Still Remain With Us at Leading Theatres.

By FELIX ST. CLAIR

IF that beautiful Easter hymn, "Hail the Glorious Easter Morning," sounds a little more joyous than usual to-day it is because all the actor folk are singing it with more than fervor. Lent is over and the public will now return in full force to their wonted eager interest.

To be sure [illegible] grand opera companies opening tomorrow night [illegible] being induced by the color line in Augustus Thomas's play. However, everybody cannot afford to attend the opera and [illegible] to get the overflow in addition to those who would [illegible] under any circumstances.

Miss Billie Burke [illegible] to the Hollis Street Theatre to-morrow night in a new play called "Mr. Dot." It is the work of W Somerset Maugham, who is fitting out most [illegible] to pass comfortably.

Lew Fields will compete with himself by offering "Old Dutch" at the Majestic [illegible]. The Midnight Sons is playing at the Shubert. Fields owns both shows and considers [illegible] not good for box office receipts. Accordingly, "The Midnight Sons" will pull up stakes and depart next Saturday night leaving the field to Lew Quinn.

Mabel Hite and "A Certain Party" were obliged to vamoose from the Majestic in order to make room for "Old Dutch," but were lucky enough to land at the Globe, where there happened to be a cancelled booking.

"The Marriage of Kitty" will be continued by the Castle Square stock company.

Broadstick will be the offering at the Grand Opera House next week. Keith's will have the widow of General Pickett, the heroic Confederate that led the charge at Gettysburg, who will lecture upon that famous battle, and a big week is [illegible]

NEW FEATURES AT VAUDEVILLES.

The American Music Hall retains Adeline Boyer and the "Star Bout" and adds new features.

The holdovers are Raymond Hitchcock in "The Man Who Owns Broadway," William Hodge in "The Man from Home," "The Harvest Moon" and "The Midnight Sons."

* * * * * * * * *

There was a long article in a New York paper recently, signed by one of the heavy thinking critics, upon the art of Billie Burke. The gentleman indited out nearly a column of advice, the burden of which was that the actress should give up playing charming young ladies in frothy comedies and go in for something of real value. He thought he discerned somewhere in Billie an ability to play Ibsen.

Miss Burke has not yet abandoned the field of light comedy, and returns to Boston to-morrow in a particularly frilly, frothy and frivolous little playlet called "Mrs. Dot."

The play is from the pen of W. Somerset Maughin (pronounced mum), the English playwright whose proud boast is that he has constructed half a dozen successful plays upon plots that, all combined, wouldn't serve Theodore Kremer for one act of a melodrama.

Mrs. Dot is a young widow, who falls in love with the usual impecunious young aristocrat who abounds in Great Britain. She owns a brewery and has an income of $100,000 a year.

Let us stop here and consider how much beer that sum represents, and it is only the net profit.

The young aristocrat refuses to marry the widow because she has money. This is extraordinary, because the average aristocrat will not marry unless the lady has money. Mrs. Dot is more in love with him than ever and chases him for three acts. Just before the final curtain he allows himself to be captured and Billie nestles her fluffy blonde head upon his shoulder and gets it all over powder. Isn't this nice?

* * * * * * * * *

"How can they make money with such an expensive production as this?" is a question frequently asked by spectators of the big musical comedies after the show is over. Lew Fields, whose productions are as big as any in the musical line and who is in town with "Old Dutch," which opens at the Majestic, tells how

HOW THE MONEY COMES BACK TO FIELDS.

"We don't get the money back all at once," he says, "but it comes in time. A musical play like 'The Jolly Bachelors,' 'The Midnight Sons,' both of which you have seen, will run to a capacity business in New York for nearly an entire season, and then it will be good for two seasons on the road, making long stays in all the big cities.

"A big production which lasts for three seasons will bring back all the money I have spent to make it successful, with good interest on the money. The productions cost from ten to sixty thousand dollars, and the receipts must be heavy to make money.

"'The Jolly Bachelors' and 'The Midnight Sons' can play only the big cities, but they stay twice as long as ordinary attractions and thus balance the money end. 'Old Dutch' is now an elaborate production, but it was designed for a starring play and, as there is a demand for my appearances in the smaller cities where we have independent bookings, it was made on a smaller scale so that those cities could be visited.

"I shall soon begin work on my Summer show, which will be called 'The Merry Widowers,' and I hope it will be a companion worthy of 'The Midnight Sons.'"

"Old Dutch" is the joint work of Victor Herbert and Edgar Smith. Lew Fields plays the hero, an inventor, who loses his pocketbook and papers. They are found by an impostor, who poses as Old Dutch. The real inventor is obliged to get a job working about the hotel. The currying of an old horse, so thin his ribs stick out like knuckles, is one of the highly humorous incidents.

* * * * * * * * *

Mabel Hite, her Mike and her play, "A Certain Party," will stay with us a little longer. She has been transferred from the Majestic to the Globe Theatre and will be at this theatre for a couple of weeks. Miss Hite is a recent star, and she is shining very brightly indeed.

"A Certain Party" is a farce of the type that Barry and Fay and other comedians of that period made familiar. There are funny people in it and funny situations, but it is too absurd to be a real play.

Pauses is made in the action to enable Mabel to sing several songs, which she does very fetchingly. One song in particular makes a hit. It is called "On to Reno," deals with the divorce colony, and the chorus has the line "Shouting the battlecry of freedom."

MIKE'S ACTOR AVERAGE IS HIGH.

Let us now devote a little attention to Mike Donlin. Here is a man who was the idol of the New York baseball public. He was captain of the Giants, batted for more than .300, and could earn $6,000 for six months' work every year.

He has deserted the ball field, where he was king, to play a fairly unimportant part in a piece in which his wife is starring. He does not figure on the electric sign outside the theatre and his name is printed in small letters on the program. Why does he submit to such a state of affairs? Answer—Because he loves his wife.

And he is actually a good actor. As the detective sergeant (fly cop they call them in Boston) he would readily be mistaken for a plain clothes man from Pemberton square. He is natural and self-possessed, as might be expected of a man who was accustomed to walk to the plate in the face of twenty-five thousand yelling lunatics and crack out a home run.

* * * * * * * * *

There is an up-lift movement in the drama as well as in politics, and Augustus Thomas is the head and front of the make-the-drama-an-ennobling-influence [illegible]. If a donut can [illegible] it see "The Harvest Moon," the latest proposition [illegible] is certainly terrifying.

He says that the Society of Arts, Dramatists [illegible] that they are discussing a plan whereby plays written by these men may be presented in other cities by amateur companies during the original productions in New York.

In other words, amateur dramatic societies are to be invited to turn their awful attentions to the big, serious drama and are to be allowed to make one performance without any payment of royalty—for educational purposes. Fortunately for the public, the Society of American Dramatists will have to make some arrangements with the Society of American Managers before they can turn the amateurs loose. Can you imagine the producer of a New York high brow success permitting the future of his property to be tested by the amateurs of the country? Let 'em stick to Shakespeare and Sheridan," would be the remark of J. J. Shubert. "Those fellers are dead and you can't hurt 'em."

* * *

A short time ago the drama committee of the Twentieth Century Club paid its respect to Boston's theatres and the dramatic affairs there in no uncertain manner. Just to show that the Twentieth Century Club is not destructive but constructive, the drama committee has arranged to give two plays in Tufts Hall on March 31, at 8 by the village clock.

They are two new dramas by American writers. One is Hermann Hagedorn's one act play, "The House Thieves," and the other Will Hutchins' "Zenobia, A Love Drama Described." The players will be talented amateurs who summer at Dowsfield, while "The House Thieves" will be presented by the Neighborhood Club of Medford, where they know of [illegible] before.

It is hoped that the [illegible] managers will be so [illegible] to see that they can attend. A profit by will be [illegible] Twentieth Century Club's presentation of plays [illegible].

* * *

These actresses watch the newspapers like a hawk. A few days ago an aged actress was [illegible] in which the European correspondence sprung a very old story. He told how King Edward refused to [illegible] watches on their wrists. And Mrs. Kendal, a lady friend of his, replied right off the bat, "Perhaps you would rather put clocks on their stockings." And it went on to say that nobody but Mrs. Kendall would dare to say such a naughty thing.

Little Gertrude Coleman was skipping her morning coffee when she struck this item. Gertrude is the vaudeville new girl, bound it's terrible hard to get into the newspapers every day when you have to be your own press agent. But he, she has an idea. She sent out and bought a large wrist watch and strapped it on her ankle. Then when she wanted to see the time all she had to do was raise her petticoat a trifle, take her dog feet in her hand, stoop over, and say, "Why, it's ten-thirty; didn't dream it was so late."

If anybody should happen to notice a dainty ankle and a display of lingerie, why, they had no business to look, that's all.

PLAYS OF THE WEEK AT THEATRES OF BOSTON

AMERICAN Boyer, Star Bout and Vaudeville.
AUSTIN & STONE'S Freaks, Curios and Vaudeville.
BOSTON Metropolitan Opera Company.
BOSTON OPERA HOUSE Metropolitan Opera Company.
BOWDOIN SQUARE Vaudeville and Pictures.
CASINO "World Beaters."
CASTLE SQUARE "Marriage of Kitty."
COLONIAL "The Harvest Moon."
COLUMBIA The Jolly Girls Burlesquers.
GAIETY [illegible] Girls.
GLOBE Mabel Hite and Mike Donlin.
GRAND "Man Who Owns Broadway."
GRAND OPERA HOUSE "Grand Time."
HOLLIS Billie Burke in "Mrs. Dot."
HOWARD Moulin Rouge Burlesquers.
KEITH'S Mrs. General Pickett and Vaudeville.
MAJESTIC Lew Fields in "Old Dutch."
PARK William Hodge in "The Man from Home."
SHUBERT "The Midnight Sons."
TREMONT Raymond Hitchcock in "The Man Who Owns Broadway."

And Miss Hoffman secures some more press notices.

* * *

The returns are beginning to come in from the Actors' Fund fair benefits, which are being held in every large city in the country. A. L. Erlanger, the national impresario, received $10,741 last week, the total amount $15,000 come from the benefit in Washington, and more than $7,000 from the Chicago benefit. The Boston benefit should easily net over $5,000.

* * *

If it hadn't been for our Hub [illegible] not a single New York [illegible] would have [illegible] to add it would have had [illegible] Business [illegible] was so [illegible] paid for it. The [illegible] engaged it and [illegible] Boston [illegible] Hub [illegible] [illegible] Boston [illegible] [illegible] [illegible]

MARLOWE'S ROSALIND IS PRAISED BY DALE

Sothern's Share in "As You Like It" Meets With Less Commendation.

By ALAN DALE.

NEW YORK, March 26.— [illegible]

STARS AT THEATRES THE PRESENT WEEK

MINNIE COOKE — GRACE PATTON

Little Stories of the Stage

By J. W. HAMER.

NEW YORK, March 26.— [illegible]

MISS BATES COMING

Opens at Shubert Theatre Here Monday of Next Week

[illegible]

PLAYS AND PLAYERS

[illegible]

Mr. Fields, who comes to the Majestic Theatre to-morrow in "Old Dutch," [illegible]

The effect of colors and lights upon moods and emotions [illegible]

TOURS AND TRAVEL

Tours and Travels.

Los Angeles Examiner's Oriental Tour

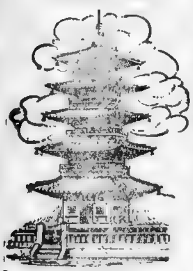

EMBRACING
JAPAN — CHINA
HONOLULU — PHILIPPINES

Rate For Complete Tour

$525

Address
ORIENTAL TOUR EDITOR
LOS ANGELES "EXAMINER"
LOS ANGELES, CAL.

TOURS

BEEKMAN TOURIST COMPANY
336 WASHINGTON ST., BOSTON

SHORT SEA TRIPS
$18 OLD POINT COMFORT
$16.35 ATLANTIC CITY
MEALS AND BERTH INCLUDED. SEND FOR BOOKLET.
MERCHANTS & MINERS TRANS. CO.

JOY LINE $2.40 BOSTON to NEW YORK

Tours and Travels.

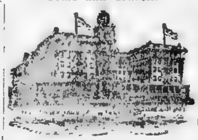

HOTEL RUDOLF
ATLANTIC CITY, N.J.
American and European Plans

MARSTERS TOURS

AT POPULAR PRICES, including TRANSPORTATION, HOTELS AND OTHER EXPENSES
$25
$28
$43.50
248 Washington Street BOSTON

VIA **Canadian Pacific**
$49.45 TO CALIFORNIA WASHINGTON
Oregon and British Columbia
Canadian Pacific Ry
F. R. PERRY, Dist. Pass. Agt. C. P. Ry.
362 Washington St., Boston

$49.45
To California and North Pacific Coast Points

Tours and Travels

EUROPE
With Ober Ammergau
70 TOURS
FOR SPRING AND SUMMER 1910
TOURS DE LUXE & VACATION TOURS
THOS. COOK & SON
332 Washington St., Boston
Cook's Travelers Cheques Payable Everywhere

E U R O P E
INCLUDING PASSION PLAY
$240
$1425
THE BOSTON TRAVEL SOCIETY, Berkeley Bldg., Boston, Mass.

ADVERTISE YOUR WANTS IN THE BOSTON AMERICAN

Amusements.

BOSTON

POSITIVELY LAST VISIT TO BOSTON OF THE
Manhattan Grand Opera Company
Mr. OSCAR HAMMERSTEIN, Director.
SECOND SEASON, ONE WEEK ONLY, BEGINNING TOMORROW EVENING
ELEKTRA
LUCIA
JUGGLER OF NOTRE DAME
GRISELIDIS
TALES OF HOFFMANN
NAVARRAISE
DAUGHTER OF THE REGIMENT
PELLEAS and MELISANDE
TRAVIATA
THAIS
SECOND WEEK CANCELLED
MONDAY APRIL 4 ONE WEEK ONLY
GEO. M. COHAN'S MUSICAL TRIUMPH
THE YANKEE PRINCE
With TOM LEWIS

Amusements.

KEITH'S

BEGINNING MARCH 28. OVERTURE at 1:45 and 7:30.
VAUDEVILLE'S GREATEST INNOVATION
Twenty Minutes of History at First Hand
MRS.
La Salle Corbell Pickett
(Widow of Maj.-Gen. George E. Pickett)
Will Describe the Famous Charge Led by Her Husband at
GETTYSBURG
Most Daring Charge in the Military History of the World
Most Vivid Word-Picture of a Battle Ever Delivered
Every Person Interested in History! Every American Boy and Girl Should Hear the Story of Gettysburg from the Confederate Side
ALL EMBRACING VAUDEVILLE—ENTERTAINING, INSTRUCTIVE
FIRST TIME HERE OF THE BOSTON FAVORITE
THEODORE FRIEBUS
SUPPORTED BY A SPLENDID COMPANY
Presenting the Great London Success
THE FIGHT IN THE LIGHTHOUSE
By Robert Stodart
ALPHA TROUPE — SAM DODY
ALWAYS WELCOME, ALWAYS FUNNY, ALWAYS NEW
CHARLIE CASE
RUBY RAYMOND & CO. — MUSICAL MACLARENS
MR. and MRS. GARDNER CRANE & CO.
PIXLEY'S PRODIGAL PARENTS
EVERYTHING NEW IN VAUDEVILLE STARTS AT KEITH'S
Extra Feature! Exclusively Engaged!
WILLIAMS and VAN ALSTINE
SINGING THEIR LATEST SUCCESSES
TONIGHT JESSE LASKY'S NEW PIANO PHIENDS
Orth and Fern, Stanley and Morris, Jook McKay, Mary Sherwood, Sylvia, Smith and Baylies, Tom Mahoney and Others
PRICES 75c, 50c, 25c. DOORS OPEN AT 7:30

BOSTON OPERA HOUSE
METROPOLITAN OPERA COMPANY
GIULIO GATTI-CASAZZA, Gen'l Manager — ANDREAS DIPPEL, Administrative Mgr.
MONDAY, March 28, at 8:00 AIDA
TUESDAY, March 29, at 8:00 MADAMA BUTTERFLY
WEDNESDAY Aft., March 30, at 2 MARTA — COPPELIA
WEDNESDAY Eve., March 30, at 8 LA BOHEME
SATURDAY Aft., April 2, at 2:00 TOSCA
SATURDAY Eve., April 2, at 7:30 DIE MEISTERSINGER
SEATS NOW ON SALE — WEBER PIANOS USED EXCLUSIVELY

ABORN ENGLISH GRAND Opera Co.
Season Opens Monday, April 11
Wednesday Mat. 25c and 50c
Ev'gs and Sat. Mat., 25c, 50c, 75c and $1.00
Seat Sale Opens Mon., Apr. 4
SUBSCRIBE NOW

Amusements.

GRAND OPERA HOUSE
MATINEES Tuesday Thursday Saturday at 2
RETURN TO BOSTON OF THE ROMANTIC DRAMA SUCCESS OF YEARS
GRAUSTARK
BREWSTER'S MILLIONS
Eda Von Luke
Atkins Lawrence
Francis J. Gillen
Next Week McFADDEN'S FLATS

WALDRON'S CASINO
Hanover St., Near Tremont Row
The Burlesque Sensation of the Season
THE WORLD BEATERS
A Whole Stageful of Pretty Girls
MATINEES DAILY.

COLUMBIA
SMOKING Daily Mats
SEE THE GIRL IN RED
THE JOLLY GIRLS
THE SEASON'S NOVELTY
FIGHTING BEAR VERSUS JIMMY BARNES
WEDNESDAY FUN! FUN! FUN! AMATEURS
Matinees, Except On Sat., Ladies 10c

The Illustrated Story of Antarctic Peril and Discovery
SIR ERNESTH SHACKLETON
SOUTH POLE DASH
AUSPICES of VICTORIAN CLUB
SYMPHONY HALL
THURSDAY, 8:15 P. M., MARCH 31

SCENIC TEMPLE
REFINED ENTERTAINMENT
Admission 10c. All Seats Free

Amusements. Amusements.

AMERICAN MUSIC HALL

WILLIAM MORRIS, INC., ... Lessee and Manager

Big Concert Tonight at 8:00

WINSOR McCAY, HOPE BOOTH & CO. Doris Opera Trio, Caine and Odom, Five Brown Brothers, and Others. Prices 25c and 50c.

WEEK OF MARCH 28 Daily Mats. 2 p. m.—Reserved Seats 25c, 10c Evenings 8 p. m.—Good Orchestra Seats 50c

SECOND ENORMOUS WEEK! Smashing All Records Since Lauder!

"A Princess of Israel"

By Adeline Boyer

Daring Costume! Daring Dances!

Positively the Last Week!

THE FUNNIEST ACT IN VAUDEVILLE

A REAL DRAMATIC TREAT — ALEX CARR & CO. — IN TOBLITSKY" OR THE END OF THE WORLD — DIFFERENT FROM THE OTHERS

A VAUDEVILLE SURPRISE BY ED. KEOUGH & CO. — HIGH GREENWAY COMEDY JUGGLER

ALL STAR ACTS

ALFRED K. HALL "THE TALL SLIM FELLOW" — THE LOMBARDS CLEVER GYMNASTS

A LAURA TOLMAN BOSTON'S FAVORITE SOPRANO — SECOND AND LAST SUCCESSFUL WEEK THE MAMMOTH PRODUCTION "THE STAR BOUT" WITH TAYLOR GRANVILLE & 50 PEOPLE — THE AMERISCOPE

WOMEN & CHILDREN CAN SEE JUST WHAT A PRIZE CONTEST IS

Amusements. Amusements.

SHUBERT THEATRE

Tremont Street Opposite Hollis

Most Beautiful Playhouse in Boston

Evenings at 8. Matinees Wed. & Sat. at 2

HURRY UP!! SEE IT NOW OR NEVER

LAST WEEK in Boston

Last Week in New England

LAST 8 TIMES The End of the Phenomenal 2 Months' Run in Boston

The Midnight Sons

NEW FIELDS' Mammoth Musical Comedy Production

Original New York Company of 125—400 on the Stage

Good-Bye Week of Boston's Greatest Success

"The Midnight Sons" Is All Sunshine and Daylight and 100 Miles Ahead of the Moon

NEXT WEEK BEGINNING MONDAY, APRIL 4 TWO WEEKS ONLY

DAVID BELASCO Presents

BLANCHE BATES

In W. J. Hurlbut's Powerful Emotional Drama

THE FIGHTING HOPE

One Year at Belasco's Stuyvesant Theatre, New York—Seat Sale Thursday, March 30

CASTLE SQUARE

JOHN CRAIG Sole Lessee and Manager

The best stock company I ever saw.—Daniel Frohman

SECOND WEEK OF

THE JOHN CRAIG STOCK COMPANY

In the Dramatic of Louis Parker, Jr.

MARRIAGE OF KITTY

Pretty little Katharine Silveston goes to London and then to Switzerland in search of fortune and a husband, and the play tells how she found both

Prices, 15c, 25c, 50c, 75c

Telephone Tremont 5

Branch Ticket Office, 15 Winter st. (Vorenberg's)

Week of April 4—The Boys of Company B

TONIGHT BIG VAUDEVILLE AND MOVING PICTURE CONCERT Doors open 7:15 - Show starts at 8 o'clock

Amusements. Amusements.

PARK

Easter Greetings!

Oh! Be Joyful! Glad Tidings!

Fourth Big Month!

NEXT WED. NIGHT

Hundredth Time!

IN BOSTON OF THIS PHENOMENAL SUCCESS WHEN

Souvenirs

MAY BE PRESENTED TO

WM. HODGE

In the success of the century,

THE MAN FROM HOME

Liebler & Company, Managers, WILL POSITIVELY NOT BE SEEN IN ANY OTHER NEW ENGLAND CITY. MAIL ORDERS GIVEN PROMPT ATTENTION.

Amusements. Amusements.

AT THE OLD HOWARD THIS WEEK

BOSTON'S BRIGHTEST, BIGGEST AND BEST BURLESQUES

FIST

SMOKING ALLOWED.

YOUNG CORBETT

AND

JACK SHEEHAN'S ATHLETIC CARNIVAL

MOULIN ROUGE BURLESQUERS THE SHOW THAT MISSOURIED MISSOURI

SAUCY SILK STOCKING SMARTIES

HOWARD

PUN MAKERS

La Selle Trio — Aerial Bartletts

Mr. and Mrs. John T. Powers — Hall and Pray

Shields and Gaile — Lawton

Kent and Harvey — Billy Fogarty

At the Old Howard Tonight at 7

Moving Pictures —AND— Concert Program

Admission ..... 10 Cents

All Seats Free

HOWARD

LEW FIELDS HIMSELF LEW FIELDS

LEW FIELDS HIMSELF LEW FIELDS HIMSELF LEW FIELDS HIMSELF LEW FIELDS HIMSELF

MAJESTIC

Matinees Wednesday and Saturday.

TWO WEEKS ONLY

Beginning Tomorrow Night

Sam S. and Lee Shubert Have the Honor to Present

LEW FIELDS

(HIMSELF)

Supported by Victor Moore, Bessie Clayton, Edgar Smith and a Company of Rare Merit, Including

OLD DUTCH

Fifty of the Handsomest Girls Ever Seen in Any Production Ever Staged in New Washington.

With the Musical and Interpolating Cleverness of Six Months at the Lew Fields Herald Sq. Theatre, New York, and a Cast Including

EVA DAVENPORT, ADA LEWIS, ALICE DOVEY, RHEA HESS, HANNAH HESS, JANE GROVER, JOHN E. HENSHAW, JOHN BANN, CHARLES JUDELS, VERNON CASTLE, GEORGE LEON MOORE, VICTOR HUDD, MACK JOHNSTONE

AND SUCH A TYPICAL AGGREGATION OF LEW FIELDIAN LOVELINESS AS TO BEWILDER

LEW FIELDS HIMSELF LEW FIELDS

COLONIAL THEATRE

CHARLES FROHMAN, RICH & HARRIS LESSEES and MGRS

LAST TWO WEEKS

Evenings at 8. Mats. Wed. and Sat. at 2.

CHARLES FROHMAN presents

Augustus Thomas' Greatest Triumph,

THE HARVEST MOON

With GEORGE NASH

In this case author and actor have combined to produce one of the masterpieces of the modern drama.—Boston Journal

NEXT SUNDAY NIGHT---APRIL 3

CREATORE

AND HIS FAMOUS ITALIAN BAND

Seats on Sale at Box Office.

BOWDOIN SQ. THEATRE

10c 10c

Continuous Performance 1 PM to 10:30 PM

Moving Pictures and Vaudeville

VAUDEVILLE FEATURES

VICTORIAN DEWDROP TROUPE:

POWERS BROS. — DUNN SISTERS — GRANT CARMAN — HARRY LA VOI — WM. BAKER CO. — GRACE DUFFIELD — DEVE ROSS — EGAN AND MERRIAM — TRAVELOGUE — TRAVELETTES

Admission 10c, 500 Seats Free.

TONIGHT

Tuesday at the Bowdoin Square Theatre will be Ladies' Night. Every lady attending will receive a handsome souvenir. Watch for the Bowdoin Square Theatre Ladies' Night announcement. ADMISSION 10 CENTS.

I'm on my way to Reno

Owing to previous bookings at the Majestic Theatre impossible to change

MABEL HITE

IN

"A CERTAIN PARTY"

A conglomeration of comicalities compounded into one continuous scream, will continue her enormous success at the

GLOBE THEATRE MATS. WED. AND SAT.

The laughing hit of a generation.

The cleverest cast of fun furnishers ever put together, including

JOHN T. KELLY, AMY AMES and MIKE DONLIN

"Hear Mabel Hite's Newest Song Hit, "I'm On My Way to Reno"

Tonight 10c Curtain Never Rises Later Than 10c Tonight

PLUMMER'S RIDGE

By Wilbur Dunlevy

The first existing horse drama ever written, produced by the Metropolitan Dramatic Club of Boston, and under the direction of James Gilbert.

Jordan Hall

TUESDAY and WEDNESDAY EVENINGS

The most elaborately staged amateur show of the season. New scenery. New costumes.

Prices $1.50, $1 and 75c

TICKETS AT BOX OFFICE AND LEOPOLD MORSE CO.

THE NEW PALACE THEATRE

10 a. m. 11 p. m.

Scollay Square, Court and Sudbury Streets

ADMISSION 10c WITH SEAT

VAUDEVILLE

NATZ, LOWDEN & CO. — DIANAH MODELS — NEW PALACE STOCK CO. — BILL O'REILLY, MINTZ & PALMER, JEANETTE & BARBIER, AND MANY OTHERS.

PICTURE PLAYS

"Railway Mail Clerk," a sensational dramatic story. "A Broken Spell," a modern society drama. "His Spanish Wife," a story of southern country, and others—the best

CONCERT TO-NIGHT

LADIES ESPECIALLY INVITED.

HOLLIS ST. THEATRE

CHARLES FROHMAN, RICH & HARRIS Lessees and Managers

FIRST TIME TOMORROW NIGHT 2 Weeks Only

Evenings at 8:15. Matinees Wed. and Sat. at 2:15.

CHARLES FROHMAN Presents

MISS BILLIE BURKE

In the Fascinating Comedy Success

"MRS. DOT"

By W. SOMERSET MAUGHAM

Author of "Lady Frederick," "Jack Straw" and "Penelope."

Direct from the Lyceum Theatre, New York

GAIETY

WASHINGTON ST. Near Boylston.

CLARK'S RUNAWAY GIRL CO.

Presented by the P. CLARK AMUSEMENT Co. (Inc.)

Everything New but the TITLE.

Headed by That Well-known Trainer,

JACK REID

The funniest of all natural and original comedians in an uproariously funny farce, entitled

"The Man From Mayo"

Telephone Oxford 189.

TREMONT THEATRE

Mats. Wed. & Sat.

Jos. B. Schoefel, Pres. & Mgr. Chas. Frohman & William Harris Direction

WEEK 4th WEEK OF THE

BIG HIT

HITCHCOCK'S

COHAN'S BEST LAUGHING MUSICAL PLAY

THE MAN WHO OWNS BROADWAY

OF THE TOWN

Seats Selling Four Weeks in Advance

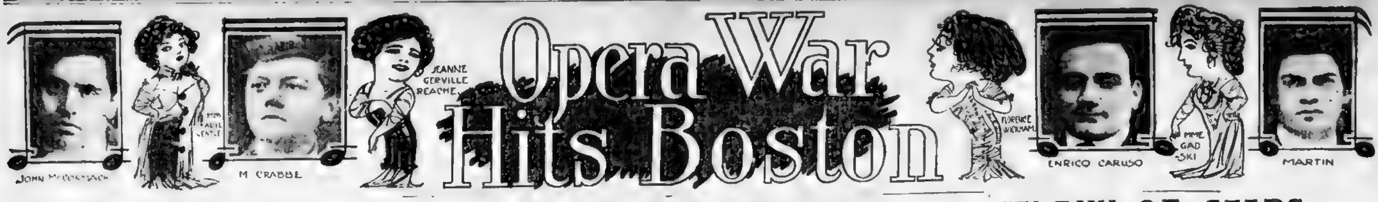

HAMMERSTEIN WILL SHOW BOSTON LATE AND NOVEL OPERAS

"Elektra" Will Be a Feature, While Mary Garden and Tetrazzini Will Warble Repeatedly.

OSCAR HAMMERSTEIN has very pleasant recollections of his visit to [illegible] last season. He stayed here two weeks, had capacity houses [illegible] every performance and made a lot of money. He gave in return a very high grade of opera and enabled us to see such remarkable novelties as "Pelleas and Melisande," "Thais," "Louise," "Le Jongleur" and, best of all, "Tales of Hoffmann."

When the season was over he promised to return this year. He kept his word, but in the meantime the Boston Opera Company had happened and the Metropolitan company had discovered that Boston was on the musical map.

When Hammerstein found that his Boston Theatre engagement conflicted with the Metropolitan visit he said, like Eva Tanguay, "I don't care." He went right along making his arrangements and confidently declared that he w[illegible] get the public just as though the Metropolitan were not present. [illegible] for support because, in addition to all the [illegible] last year he has four more works that are un[illegible]

"ELEKTRA" COMES AT THE HEAD OF LIST.

First of all there is "Elektra." This remarkable work requires the services of an orchestra of 150, a dramatic soprano of [illegible] In Mme. Mazarin, Hammerstein has such a soprano, and her interpretation of "Elektra" is declared to [illegible]

Mazarin [illegible] young and has the grand manner. She was a great success in the French opera houses, but it was not until Hammerstein allowed her to sing "Elektra" that she became world famous. She made a tremendous sensation upon her first appearance in the [illegible]

Hammerstein's is a French opera company able to give a few of the standard Italian operas in Italian, but depending for success upon the modern French operatic composers.

[illegible] wonderful [illegible] soprano, who is best in modern French works. In Renaud he has the best acting [illegible] on the operatic stage. In Tet[illegible] are his greatest singers.

[illegible] McCormack the tenor is an excellent lyric tenor. He is an Irishman, who began singing Irish melodies and was heard in such a role at the St. Louis Fair. McCormack went to Italy, studied and became the great tenor that he now is.

Dalmores is the foremost French tenor of the day. Gerville-Reache [illegible] De la Fuente [illegible] French operatic conductor of the day.

STORY OF "ELEKTRA" THE MOST TALKED-OF OPERA

"Elektra" is the most talked-of musical co[illegible] year. It is bringing [illegible] Strauss, the composer, money [illegible] unparalleled in the history [illegible] wherever it is performed.

When Strauss composed "Salome" it seemed impossible that he could conceive of a more startling and sensational theme. The daughter of Herodias fondling the severed head of John the Baptist was frightful, but the dance of Elektra in celebration of the slaughter of her own mother by her brother is even more horrible.

And Strauss fits his horrible themes to horrible music. The music of "Elektra" is a commingling of the most strange and unusual instrumental sounds with fearful effect. At first it seems as though it was meaningless, merely haphazard cacophony. Instead it is method, [illegible] orchestral method that has ever been conceived.

Strauss has written musical tunes to represent [illegible] on the stage. These themes are sometimes only a couple of bars long, but some are longer. Some are sweetly melodious and some are harsh and bitter. [illegible]

[illegible] hour. She comes on the scene, wild-eyed and tiger-like. As is her wont, she calls aloud upon the spirit of her murdered father, rehearses the awful story of his fate and predicts the day when his blood shall be propitiated by the death of the Queen and Aegisthus and she, his child, shall "dance the royal dances at his side."

[illegible]

False News Comes.

"When the right blood shall leap from [illegible] Elektra, "all thy dreams shall die." Its her own blood, and the blood of Aegisthus that alone will propitiate the gods.

This thrilling interview between Klytemnestra and Elektra is interrupted when false news is brought to the queen of the death of the banished Orestes. [illegible]

"I hate thee," exclaims Elektra, "I'll do the work alone."

[illegible]

Strauss is a German and the work should be sung in German, but Hammerstein has no German singers and is obliged to use a French version.

Story of the Opera.

[illegible] Richard Strauss's [illegible] was produced first January 25, [illegible] Dresden. [illegible]

[illegible]

OTHER NOVEL OPERAS TO BE PRESENTED THIS WEEK

[illegible] company will introduce to Boston three other works [illegible] "Elektra" that have never been [illegible] They are "Griselidis," [illegible] "The Daughter of the Regiment" [illegible] Donizetti and "Navarraise" [illegible]

Story of "Griselidis."

Griselidis, a "conte lyrique," a musical story in three acts and a prologue, the book [illegible] Silvestre and Eugene Morand, [illegible] by John Massenet, [illegible] de Notre Dame" [illegible] century. It was first produced [illegible] Opera Comique, Paris, on November 20, 1901.

The prologue shows a forest in Provence [illegible] Alain, a poetic shepherd, is in love with the mysterious Griselidis [illegible] is won by the Marquis [illegible]

With the opening of the first act we see the oratory of the Chateau of Saluces [illegible]

[illegible]

saved as a [illegible] a slave. The devil explains to Griselidis that the marquis had taken a fancy to the beautiful slave, purchased her and sent her home to his castle to be his mistress. Griselidis is grief-stricken, the devil tempts her with the suggestion that [illegible]

[illegible]

The devil now tempts the mother to [illegible] for the sake of the child, but she is [illegible] The child is restored and all [illegible] happily.

"The Daughter of the Regiment."

Marie, the heroine of Donizetti's "The Daughter of the Regiment," is a vivandiere [illegible]

[illegible]

Three of the stars who will sing [illegible] Grand Opera here this week.

MARY GARDEN
© BY MISHKIN, N.Y.

GERALDINE FARRAR

LUISA TETRAZZINI.

MANHATTAN BILLS FOR THE WEEK
At the Boston Theatre.
MONDAY—"Elektra": Singers, Mazarin, [illegible] Baron, Huberdeau, Duffau.
TUESDAY—"Lucia": Singers, Tetrazzini, M[illegible] Polese.
WEDNESDAY (matinee)—"Jongleur": Singers, Garden, Renaud, Huberdeau, Crabbe.
WEDNESDAY—"Griselidis": Singers, Gal[illegible] Dalmores, Dufranne, Huberdeau.
THURSDAY (double bill)—"Daughter of the Regiment" and "Navarraise": Singers, Tetrazzini, Gerville-Reache, McCormack, Gilibert.
FRIDAY—"Pelleas and Melisande": Singers, Garden, Gerville-Reache, Dalmores, Dufranne.
SATURDAY (matinee)—"Traviata": Singers, Tetrazzini, McCormack, Polese.
SATURDAY—"Thais": Singers, Garden, Trentini, Renaud, Devries.

[illegible] refuses on the ground that Marie is promised to the son of a neighboring [illegible] Then Tonio suggests that Marie elope with him. [illegible] station. Marie feels she cannot refuse her mother's plea, but as she is about to sign [illegible] happy ending by consenting to the marriage.

"La Navarraise."

The story of "La Navarraise" is an episode in one of the Carlist uprisings in Spain. We are shown the camp of the Royalist troops who have made an unsuccessful attempt to recapture a Basque village from [illegible]

[illegible] ately, but his father interrupts the scene [illegible] a dowry of 2,000 [illegible] is in despair. She hears the general offer an immense reward to anyone who will capture the rebel leader. It is her opportunity. When Araquil returns he is almost crazed to learn that Anita has gone to the headquarters of the enemy.

When dawn breaks Anita reappears. She is pale and exhausted, but she has achieved her purpose. Garrido gives her the gold, but pledges her to secrecy as to its source. Araquil, who is brought home wounded, suspects her fidelity and repulses her. She tries to kill herself and goes mad as the bells toll the death of the rebel General whom she had stabbed.

THOMAS A STAR MAKER.

Many Actors Who Owe Much to American Playwright.

A wit at the Lambs' Club once characterized Augustus Thomas, the dramatist, as a lucky bag, out of which actors drew prizes in the shape of "fat" parts.

A "fat" part in actors' parlance is a part that is full of opportunities to make an audience like you.

"Fat parts make fat actors," was an aphorism of the late lamented Peter Dailey, and there is an abundance of sapient philosophy in the observation of this departed [illegible] of musical comedy.

Subjoined is a partial list of the actors who owe a debt of gratitude for the parts provided for them by Augustus Thomas:

Nat C. Goodwin, "In Mizzoura"; Della Fox, "The Burglar"; William Collier, "On the Quiet"; J. H. Stoddart, "Alabama"; Digby Bell, "The Hoosier Doctor"; Stuart Robson, "Oliver Goldsmith"; Eleanor Robson, "Arizona"; Lawrence d'Orsay, "The Earl of Pawtucket"; Maurice Barrymore, "A Man of the World"; Lionel Barrymore, "The Other Girl"; Jack Mason, "The Witching Hour"; George Nash, "The Harvest Moon."

METROPOLITAN BILLS FOR THE WEEK
At the Boston Opera House.
MONDAY—"Aida": Singers, Homer, Destinn, Sparkes, Caruso, Rossi, de Segurola, Amato, Bada.
TUESDAY—"Madame Butterfly": Singers, Farrar, Fornia, Mapleson, Martin, Scotti, Giaccone, Gallettl, Wulman, Bourgeois, Leighton.
WEDNESDAY (double matinee bill)—"Marta": Singers, de Pasquali, Homer, Bertega, Malaspina, Cerri, Bonci, Didur, Gianoli-Galletti, Rossi, followed by "Coppelia": Singers, Pavlowa, de Lievin, Mordkin, Sarasco, Morandi.
WEDNESDAY—"La Boheme": Singers, [illegible]
SATURDAY [illegible]—"Tosca": Singers, Farrar, Wickham, Martin, Scotti, Ananian, Gianoli-Galletti, Devaux, Begue, Missiano.
SATURDAY—"Die Meistersinger": Singers, Gadski, Wickham, Slezak, Soomer, Goritz, Blass, Mühlmann, Hall, Bayer, Otto, [illegible]

Beethoven's "Pastoral."

Beethoven's "Pastoral" symphony will be the principal work on the twentieth Symphony programme, which will be played next Friday afternoon and Saturday evening. This has not been heard in two years, its last performance having been in the Spring of 1908, under Dr. Muck. The programme will contain two novelties, both of them short pieces of rather slight texture, by Sibelius, the Finnish composer, whose music has become so popular here in the last few years. The first is the "Elegie and Musette" from his suite "King Christian II" and the second his "Valse Triste." The second part of the programme begins with Tschaikowsky's fantasia, "Francesca da Rimini," which has not been played since 1905, and ends with Dvorak's "Carneval" overture.

Concert in Cambridge.

The seventh and last but one of the Symphony concerts in Cambridge will be given in Sanders Theatre on next Thursday evening, March 31. The soloist will be Sylvain Noack, the second concert master of the orchestra, who will play Saint-Saens Concerto for Violin No. 3. The symphony will be Schumann's "Spring" symphony in B flat Major, No. 1, and the other numbers will be Rachmaninoff's symphonic poem, "The Isle of the Dead," Richard Strauss's "On the Shore of Sorrento," from his symphonic fantasy "From Italy," and Berlioz's "The Roman Carnival."

GALAXY OF STARS ON FIRING LINE OF THE METROPOLITAN

Six Performances This Week Will Have Casts of First Magnitude in Old Favorite Standard Operas.

THE Metropolitan Opera Company has visited Boston many times, but never under such circumstances as at present. With a new and successful local opera company just finishing a season of fifteen weeks with a spirited and splendid opposition appearing at another Boston theatre, the management of the Metropolitan was obliged to prepare for this city such an operatic bill of fare as even New York is rarely treated to.

Six performances will be given with literally all-star casts. Not one or two, but four or five world-famous artists will appear at each performance, and the resources of the great operatic institution will be strained to the utmost to achieve success.

Comparisons with the Boston company and the Manhattan company are inevitable under the circumstances, and the Metropolitan company does not propose to suffer.

The management will not compete with the Manhattan in offering operatic novelties.

WILL PRESENT ONLY STANDARD OPERAS.

"We shall give standard operas as they have never been given here before, and we shall see what we shall see," said Gatti-Casazza.

There will, however, be one novelty. This is the performance of Delibes's ballet Coppelia. The music of this work is familiar but, so far as is known, it has never been given here by a competent organization as a ballet. The soloists will be the great Russian dancers, Anna Pavlowa and Michael Mordkin.

The ballet will be given Wednesday afternoon, following a performance of Martha with Bonci, De Pasquali and Homer. [illegible] "Butterfly," "Boheme" and "Tosca" have all been frequently performed by the [illegible] company. "Die Meistersinger" [illegible] conduct the [illegible] performances.

[illegible] twice, Farrar twice, Homer twice during the week, while Destinn will be heard once, Gadski once and Bonci once.

New Artists to Appear.

Emmy Destinn has been heard in Boston in concert, but never in opera. Most of the other Metropolitan stars have sung here before.

She is a true Bohemian in both the actual and the artistic sense. She was born in Prague, Bohemia. There is no pathetic tale to tell of this singer's poverty and struggle for existence and a career. She was literally born with a golden spoon in her mouth, both her father and mother being extremely wealthy. She has already inherited a very large fortune from her mother and her father is one of the largest proprietors in the Bohemian coal district, and is a member of the House of Representatives of Bohemia.

It was her love of song that impelled her to begin to study singing seriously when she was but twelve years of age, with Madame Restinn Loewe, the famous Czech contralto and teacher. Her admiration for her teacher caused her to adopt the name of Destinn for her stage career. While still very young she had completed her academic studies in music and made her debut with phenomenal success in Santuzza, in Cavalleria, at Berlin, in 1898. Ever since then she has been the idol of Germany.

Leads as a Favorite.

She is the greatest of all favorites at the Royal Opera, Covent Garden, London, where for several seasons past she has been the bright particular star of the regular London season of opera. She enjoys the unique distinction of being the only woman who is not a French citizen by birth to ever receive the decoration "Officier de l'Instruction Publique," election to which is the first step for the greatest of all artistic honors in France, the "Academie."

This great honor was conferred because of her singing of Salome in Richard Strauss' opera of the same name. Her career also includes two years at Bayreuth, to which she was invited by Cosima Wagner and Dr. Hans Richter. She was engaged three years ago by the late Heinrich Conried for the Metropolitan Opera Company, and she has continued to sing with that company till now, and she is engaged for a term of years in the future.

Among the new artists of the Metropolitan Opera Company [illegible] for the first time in this city during the engagement of that organization here is the giant Czech tenor, Leo Slezak. It is doubtful if any tenor ever brought to America [illegible]

[illegible]

Story of "Coppelia."

Almost, if not quite, the most prolific writer of ballette, as evidenced by his "Naila," "Sylvia," his ballet music in the opera "Lakmé" [illegible]

[illegible]

When the street is deserted Swanilda leaves her own house and goes across the street [illegible] the burgomaster attempts to announce the betrothal of Swanilda and Frantz. Swanilda attempts the "test of the straw," he loves me, he loves me not, and Frantz is found by this test to be unfaithful. There are several scenes, and in the end the lovers are united.

INCREASED PRICE DEMANDS A HIGHER GRADE OF OPERA

By FREDERICK JOHNS.

Three-dollar opera has been successful in Boston beyond the fondest hopes. The productions have been worthy of the finest opera [illegible] the world and many of the singers have been of the very front rank. If now and then we were obliged to hear a bad contralto, a second rate dramatic soprano, an incompetent tenor or a bullfrog baritone, we consoled ourselves by saying:

"Well, after all, this is only three-dollar opera. We are fortunate to be so well treated."

The public has been tolerant because it has been satisfied that it has received its money's worth. It has been a successful season for this reason.

Now the directors of the Boston Opera House have seen fit to raise the prices to $5 a seat. It costs no more to attend the Metropolitan or the Manhattan. The operas which are given here next season must measure up in every respect to those given in the New York opera houses.

Some of the singers who have entertained us during the past year were worthy to sing in any opera house. Two lyric sopranos, Alice Nielsen and Lydia Lipkowska, one tenor, Constantino; one baritone, Baklanoff, and two basses, Nivette and Mardones, are artists of the highest rank.

Maria Gay, who only sang fifteen times, was the only first-class contralto to appear with the organization. Boninsegna could hardly be considered a great dramatic soprano. A three-dollar company was fortunate to have such artists—a five-dollar house needs many more.

This company will have to be strengthened considerably before it is worthy of the increased prices. If such artists as Caruso, Farrar, Fremstad and Destinn can be loaned to us with sufficient frequency as to enable Mr. Russell to give five-dollar opera on all occasions, well and good. But this is not the idea in New York.

Reginald De Koven, critic of the New York World, expresses the New York point of view very forcibly.

"The directors of the Metropolitan have, with considerable forethought and acumen, provided themselves with an outlet or dumping ground for the operatic deadwood. New York will, therefore, be relieved of the necessity imposed on them this season of hearing a number of second or third rate artists who never had any business at the Metropolitan at all."

Our [illegible] worthy of thought.

The Boston directors have announced contracts with Fremstad, Caruso, Jadlowker, Slezak, Scotti, Amato and Farrar for the coming season. But the appearance of Caruso three or four times in a season of twenty weeks—and the appearance of the other artists ever and anon will not justify the raise in prices if the Metropolitan is allowed to dump its misfits and miscalculations upon the Boston public upon the ground that anything is good enough for Boston.

We have confidence in Director Russell. He can pick up in Europe [illegible] this Summer many stars of the first rank. We would [illegible] with them than with [illegible] stars of the Metropolitan [illegible] or third rate singers [illegible] has been sending [illegible] Brooklyn and Baltimore.

However, it would be well for the Boston company, before offering next season's seats to the public, to publish what arrangements have been made for Metropolitan appearances. How many times shall we hear Caruso, Homer, Bonci, Slezak and the other stars during the season?

The Boston Opera Company vacates the Opera House in favor of the Metropolitan, and the local organization will go on the road for a single week. Performances are scheduled in Providence and New Haven. "La Boheme," "Aida" and other standard works will be performed.

At the conclusion of the week the company will disband. Alice Nielsen will go to Chicago with the Metropolitan Company for a season of three weeks. Lipkowska goes to the Opera Comique in Paris, Baklanoff to Lo[illegible] and other artists to Buenos Ayres, Italy, Germany and other parts of the world. The Italian choristers will return to Europe and the Boston choristers will return to their homes.

Many of our Boston girls who have been singing small parts with the Boston Company have been engaged for more important roles by the Aborns, who will occupy the Boston Opera House after the Metropolitan season.

The Wisest May Be Taught by a Child.

Justice, Honesty, Directness and Freedom from Affectation--These Are Characteristics of Childhood That Grown Men and Women May Well Imitate.

Copyright, 1910, by the Sunday American-Journal Examiner

THE importance of teaching children is great. The importance of learning from them is greater. The schoolmaster who teaches a little boy to read and write can learn a great deal from that same little boy, if he is the right kind of a schoolmaster. And if he isn't, he ought not to be teaching at all, for there is no duty so sacred and of so much use to humanity as the proper instruction of children.

It has been truthfully said that all children have genius, for genius is only the ability to see and think with perfect clearness—to use what may be called a glorified common sense.

And before a child has come into injurious contact with his elders he does see and think clearly, and his mind, though not subtle or crafty, works with a directness that a grown man might well envy.

In this cartoon a little child is pictured confronting a grave company of dignitaries and teaching them all. Supposing such a scene were really enacted. Supposing that the king, on his imposing throne, realizing that that child knew more than he of the science of government, asked her to tell him how to rule his people.

Out of her childish wisdom she would reply:

"Deal honestly with them and they will deal honestly with you."

Suppose he asked her how to punish the bad and reward the good.

She would reply:

"Deal always with absolute justice."

For, to a child, there is nothing more natural than to be honest and just.

Children learn to lie through the fear of punishment, often brutal, and nearly always without reason.

Beating children is responsible for more liars and thieves than all the Fagins that ever lived.

Any parent will tell you that when a child has done wrong and knows he has done wrong he submits to correction with no injury to his feelings, provided it is the right sort of correction.

But punish a child for something he has not done; scold him for an offense another child has committed; blame him for some fault of your own, and you arouse a sense of injustice that no words or apologies can satisfy.

Incidentally, you open his eyes as to your own character and begin to lay the foundation for a knowledge of human nature that will rob him before long of all the beauty and simplicity of his character.

The parent who lets his child discover that he is not all that he has been pictured in the childish mind makes a pretty serious mistake.

As soon as a little boy or girl learns that the father can be cruel or dishonest or unjust the illusion of childhood is spoiled, and never again will the parent receive the same trusting worship.

A successful business man, whose rule is to deal kindly and tolerantly with all the men under his control, and whose devotion to his wife and one daughter almost amounts to a religion, tells of a mistake he made when the daughter was five or six years old—a mistake which he has repented of for many years.

She had planted a garden in the Spring, and was much troubled by the crows that came and rooted up the sweetpea seeds almost as fast as she planted them.

After a day or so she stated her case to her father.

The crows, she said, had no right to her seeds. They knew that they were her seeds because they sat on the trees and saw her plant them. They knew that she did not intend them for bird-food because she came and drove them away every time she saw them devouring them. What was to be done about such thievery?

"Leave that to me," said the father; "I'll fix them."

The next morning he lay in wait in the garden with a .22 calibre rifle.

When a crow, after having assured himself that all was clear, came flapping out of a tree and alighted in the sweetpea bed, the avenger clucked to attract the bird's attention and promptly knocked him over.

The crow's thievish pals in the trees saw what had happened and transferred their field of plunder to another garden. After that they gave the little girl no more trouble.

Being a man who understood children the father sought to remove all traces of his crime by burying his victim. Then he went into the house to tell his daughter that he had fixed the crows.

"I saw you," she said, her eyes filling with tears; "I saw you kill that beautiful bird. Supposing he was a thief, that didn't give you any right to kill him. God made the crow and made him beautiful. He had pretty black feathers and black eyes like beads, and he knew how to fly, which you don't. And because you killed him I shall never speak to you again."

It was a week after that before the child would kiss her father. And though she is now a young lady, she still regards him as a man who has no exact sense of justice and who is just a little to be distrusted.

It has taken a campaign of years, the expenditure of a large sum of money and the patient efforts of thousands of people to give to adults a partial understanding of a truth that that child knew instinctively.

Civilized beings are just beginning to realize that it is wrong to kill birds—a crime to slay them to adorn millinery, and that even the thievish crow does five times as much good as a scavenger as he does harm in a cornfield or vegetable garden.

Until the Audubon Society began to make war upon bird-killers, taking their cue from the children, the song-birds of this country were threatened with extinction.

Even the song-birds were knocked over by idiots who wanted to try their marksmanship, while pigeons, the most innocent and gentle of all the bird family, were slaughtered by thousands in "live pigeon shoots" held by criminally cruel "sportsmen."

There is no judge on the bench who could not to advantage study justice in a school conducted by children. Among boys the one who cheats is marked and ostracized. Other boys will not play with him if they can get any one else to play with; then, only under protest. His reputation as a cheat goes abroad. It is the first thing any other boy will tell you if you ask about him.

In a large family the children will behave themselves provided they are all dealt with alike. But let one be favored beyond his deserts and the sense of injustice is awakened. Then there is trouble which the wisest father or mother cannot quell.

The same thing is true in school. The teacher who has favorites, or "pets," instantly loses the respect of her other scholars; while she may still be able to instruct in geography or arithmetic, her real value, that of an example to her pupils, is gone.

If you have children of your own, or if you have the opportunity of studying children, it will repay you to watch and study them.

The child has no reverence save for what he knows is good. Once convince him that the man he has picked out for a hero is not a good man and he will straightway transfer his admiration to another hero.

Of snobbery or affectation there is none in children, save what is absorbed from grown people who practise one or the other.

The child of the millionaire and society leader will lean over the back fence and talk for hours to the child of the washerwoman. And nothing is more pathetic than to see a poor urchin who has caught the trick of snobbery from a foolish and affected mother lording it over other children and behaving in a silly and disgusting fashion because he has learned that money makes a difference in some circles

---

Ask a child a direct question and he will answer you directly. Often he is the despair of his pretentious parents by blurting out some fact that they hoped to conceal. To him there is no reason for concealment. He is ashamed neither of poverty nor dirt. His life is an open book, and so is that of his parents, as far as he is concerned. And when a child is put on the witness stand, although the law does not concede that he is competent to take an oath, he is far more likely to tell the truth, openly and fearlessly, than any of his more "competent" elders.

For every grown man and woman there are lessons in childhood. Trusting and unworldly as they are, children are still the light that leads humanity upward toward its higher destiny. Men fight for their children because the children are worth it. Their purity and innocence are an inspiration; they have made better poets, better soldiers, better leaders of men. They were held up as examples to all the race by the One Perfect Man who has walked the earth. Upon them depends the future, and because of them the future will be better than the present.

MEXICO THE PROGRESSIVE

OTHEMAN STEVENS IN THE COSMOPOLITAN MAGAZINE

Advancement of Sister Republic Is Shown by Writer Who Has Made Careful Investigation of Conditions and Results.

W[illegible] the fundamental [illegible] Mexico barbarous [illegible] American capital [illegible]

By OTHEMAN STEVENS

I[illegible]

Wisely and Justly Ruled.

[illegible]

...the continent, to be fertilized by irrigation plants no less imposing and no less examples of [illegible] perfection of the engineer's skill than those which [illegible] to change [illegible] heretofore [illegible] grain gardens.

Facts Only Are Given.

While a five weeks' residence in a country naturally fits a newspaper man to write a shelfful of books about it, it is not the purpose to give the readers of this magazine [illegible] impressions. What is written here is based on facts of record or from reliable sources. My presence in Mexico is a result of recent publications about the country, which used as arguments against this [illegible] certain [illegible] gations of arrant brutality and of political methods contrary to those considered decent and beneficial [illegible] people brought up with the example before them of Tammany, in New York, and the railway machine in California. These magazine articles attacking Mexico have caused an immense amount of resentment, and in some instances are regarded as a direct menace to the progress and prosperity of the republic. This feeling has not as yet taken the form of hostile trade relations but this is a practical danger which threatens the business men of the United States. My commission contained instructions to tell the truth, and to use fairness in telling it. I have collected facts, statements and figures that cannot be controverted. The [illegible] that I have

[illegible]

"Have you found it profitable?" I asked him.

Profit in Factories.

"I used American capital," he replied. "I imported the best American machinery, and I have never failed to pay dividends of at least 40 per cent. of the investment. I have also a soap factory that returns regularly 100 per cent. on the investment and these are all operated by Mexican labor."

"Do you mean that you have educated Mexicans to operate those intricate shoemaking machines?" I queried.

"Come with me and I will show you," he answered.

We walked to the entrance of his office,

President Taft of the United States and President Diaz of Mexico photographed at their meeting in the government building at Juarez, Mexico. This picture, copyrighted by Fred J. Feldman, appeared in the Cosmopolitan Magazine for March.

No Middle Class

[illegible]

Nine Dollars Big Pay.

[illegible]

...than tortillas and [illegible] whatever money they have, [illegible] necessities they squander [illegible] been impossible to teach [illegible]. They do not care much what they spend their money for, but they [illegible] spend every cent they have, and [illegible] advice or attempt at con[illegible] this wastrel trait has been of any [illegible]

[illegible] are employed nine hours a day [illegible] treated with kind[illegible] there was [illegible] on their faces, and their attitude was that of the calm assumption of [illegible] which is a trait [illegible] be found and [illegible] arrived at the air of aggressive superiority which often [illegible] elsewhere, and which, while [illegible] conducive to friction between employe and employer.

Some of those shoemaking machines are as intricate and delicate as a linotype or a quadruplex telegraph, and three years ago not an operative in that big factory had ever seen one, in fact did not know that such things existed in the world. Yet the product [illegible] equal to the best known shoes, and neither this, nor any other factory here, can fill all the orders it receives.

About wages. Five years ago the maximum for [illegible] laborers was [illegible] cents a day, Mexican. Now it is $1.75. Five years ago there was practically no skilled native labor; now there is ample quantity and it [illegible] from $2.25 to $5 and in railway and steel-working trade as high as $7.50. While these figures [illegible] only half the amount [illegible] as much as a d[illegible] that a peso in Mexico buys [illegible] of goods.

It is no country now for an American workingman. He would not live as simply as his brothers here; he would demand and would have to have features of luxury that to the Mexican of that class are undreamed of and undesired. But the prospects of the Mexican worker are bright, for the poorer people are gradually being educated, and education means a refinement of [illegible] and an extension of the perspective of comfort.

To offset these prospects of early industrial advances is the contract labor system, and contract labor in Mexico is a bad institution. The only worse condition that could arise would be its immediate, or early, abolition. Its repulsive

Ethics and Otherwise.

[illegible]

Theoretically there is no [illegible] be made for contract labor [illegible] there is nothing else to be [illegible] many [illegible] contract labor were free [illegible] have either free or contract [illegible] well work [illegible]

If you pay a Mexican fifty cents [illegible] dollar [illegible] two dollars a day, he will do only what work he feels he must do. If the employer marks out a certain stint of labor, and offers so much money for its completion, the laborer will often [illegible] two days' pay in one, and will be deluded with the joy of thinking he has got the better of his employer.

In [illegible] Mexican labor it must be borne in mind that neither [illegible] himself nor any of his forefathers for [illegible] has been taught to read or write or think, that he is [illegible] mentally, and morally a child. Physically the men look like dancing masters. They are slim waisted like a girl, narrow thighed and spare legged. But from my [illegible] window, in Mexico City, I saw [illegible] long men of this type packing on their backs sacks of brown stone which weighed from three hundred to three hundred and fifty pounds a sack. It is not likely that there are a dozen stevedores in New York who either could or would do that work at any price.

In viewing this question of contract labor I selected neither the worst nor probably the best example. The hacienda of [illegible] comprises forty-three thousand acres. It is a sugar cane plantation, owned by two [illegible] Americans, who have invested some [illegible] seven hundred and fifty thousand dollars in it, and who are making twenty-five per cent profit. They have as manager a young American who has made a success out of the venture after a Boston company failed. These men do not own the property with any idea of being philanthropists, and while they are sober sensible men [illegible] and considerate as the average American who deals with thousands of acres, their view is a [illegible] business one. Their enganchados are fed well, bedded well and accorded decent treatment as the sensible farmer will well feed, well bed and well treat his horses and oxen.

Weapons Are Common.

An apprehensive person will feel quavers as he views the population, as every man looks like one of the chorus in "Fra Diavolo." A machete is as habitual a weapon here as a toothpick is in a hotel [illegible] at home. I saw more six-shooters and knives in belts than in several years travel in olden days in Arizona and New Mexico. The natives are swarthy, with [illegible] gleam fiery [illegible] but [illegible] this theatricalism of garb they are docile, gentle natured, and, when not inspired by pulque, timid. On the hacienda [illegible] fifty or more [illegible] hides [illegible] carrying machetes and controlled absolutely by a strong-chinned little man carrying as a weapon a lissome cane.

We have nothing at home that corresponds exactly to a hacienda, for there is [illegible] all of them more or less of a feudal one. On this one there is a population of about eighteen hundred souls, to whom the manager corresponds to an autocratic czar. There are one hundred and forty families of free laborers—tenants who live their patches of land, and who work in the cane fields when they want to receive one dollar a day. In the height of the cane season there are fourteen hundred enganchados. These are housed in three

[illegible] what I may owe to the [illegible]

[illegible] advances [illegible] twenty dollars [illegible] railway fare is charged [illegible]. He can bring his wife [illegible] with him if he chooses, and [illegible] during the term of the [illegible]

Contracts and Labor.

[illegible] the labor agent ten dollars a head for the men, but this sum is [illegible] charged to them. An interventor, a governmental [illegible] questions each man before the contract is signed, and even after his signature is given, if he offers objections and declares that he was [illegible] the interventor cancels the agreement. No man not a citizen of Mexico [illegible] labor contract.

I saw several gangs of enganchados on the [illegible] on their way to work, and I saw them arrive at this hacienda, and in no case were they fettered or [illegible] in any way did they present different aspects from gangs of laboring men [illegible] shipped about our own country. [illegible] difference, in fact, is that after signing [illegible] contract they must fulfil it, and if they [illegible] they can be forced to work.

After they arrive at the hacienda governmental inspectors are obliged at intervals to inspect their quarters, their food, and their treatment. If anything is wrong the contract is arbitrarily canceled, and the hacendado is punished. There are instances where graft and influence doubtless side with the interests of the planters, but even in countries where the workingman has intelligence and organization, and knows how to fight for his rights, he none the less holds the weaker hand in the game of existence.

The reverse side of the picture is bad, but not as a rule horrifying. If an enganchado [illegible] or is insolent or lazy, that lithe rod in the hands of the "boss" or [illegible] winds around him, and he soon understands that he must fill his part of the contract. If he runs away, a reward of $10 is paid to whoever brings him back and that sum is deducted from his pay. His clothes are taken away from him, and he is clad in a gunnysack with holes cut for arms and legs.

[illegible] several carloads of these workmen arrive at the hacienda. They were greeted [illegible] by those already at work, and these latter in turn saluted in [illegible] the [illegible] agent who had sent them. About 10 per cent. of these men return each season to the cane field, and in many instances work into better conditions. The boss of the sawmill formerly was an enganchado, and now he is paid $3 a day. Several others have graduated to places in the mill and on the fourteen miles of private railway on the hacienda, and receive good wages.

There is no advantage in cost in employing enganchados. That they can be made to work is the cause of the existence of the system. When the fee paid to the labor agent, the cost of their maintenance, their wages of 50 cents a day, and the cost of the medical department of the ranch are figured, the cost of enganchados per head is considerably more than that of free labor; but they have no saints' days, they cannot become unfit for work as a result of too many pulque punches, and the machinery of the system enables a hacienda to roll out tremendous profits.

As has been pointed out by a writer on Mexico, the national vice is not laziness, but lack of energy. There is a vast dif-

Factories, Railroads, Mines and Many Other Industries Are Shown to Be Thriving Under Democratic Government.

ference between those two terms. When the free laborer greets a holy day at sunrise, he does not refrain from work because he is lazy, but because he has enough money to buy beans and tortillas and a few drinks of pulque that day, and tradition has taught him that the proper action on a saint's day is inaction. He will wander down to the cane field and gaze dreamily at the undulating expanse of green. His employer can storm and plead earnestly for his assistance to save [illegible] many thousand dollars worth of [illegible]. He will blink sympathetically at the sunshine and listen gravely, and then he will roll a cigarette and the engine of the sugar mill dies, the cane rots and the planter can figure a decrease of dividends of imposing amount, because his four or five hundred men are celebrating some one or other saint's fete by sitting on their haunches and smoking cigarettes all the day.

This strapping healthy young American who manages this hacienda was given a very large salary when he took the place, for he was worth it, and was also given a contingent interest in the profits. Before he left Mexico City for the ranch the owners told him that they would send him a thousand enganchados in a few days.

"Am I to work contract labor?" the young man asked. And when he was told that he was, he sat down at the desk in the room and wrote his resignation on the spot. "I cannot do anything so un-American," he explained.

The owner [illegible] and told him all right. "You go down there and run that hacienda any way you see fit," they said. "If you do not want enganchados, use any labor you desire. [illegible] look to you for is re[illegible]"

He went [illegible] and raised all the free labor he [illegible] were something like eight or nine hundred men on his payroll, and these [illegible] ranged from one hundred and fifty to [illegible] hundred days [illegible] working. With [illegible] it was the eternal fetes of saints, or the funeral of their uncle [illegible] or the christening of a [illegible] or the [illegible] the contract consisting of [illegible] consent of both woman and man, for fees for a regular wedding [illegible] considered [illegible] useless extravagance [illegible] form of party or gayety, the two [illegible] here than elsewhere, and [illegible] stared him in the face, and stood with outstretched welcoming arms.

He surrendered at once, just as you would have done, after vainly scouting the entire district for reliable free laborers, and fourteen hundred enganchados were sent to this place, and outside of the three or four hundred free labor tenants, who work when they can be persuaded to, the contract men have made the place, have created a magnificent property, have changed a jungle into miles of smiling fields, and no man has ever been triced up and flogged, nor abused to as great a degree as a section boss in the United States would abuse his workmen.

A complete understanding of the system may be had by comparing it to military service. Enganchado properly means a recruit. When a man signs the contract for so many months' labor he empowers his employer to enforce its provisions. His service is for a specified time, and during that time he must live up to his agreement, just as a soldier must to his.

Contrasts in the Men.

Among the arrivals of enganchados at the hacienda, a large proportion bore the stigmata of pulque fiends. These men were anemic, carrying comic suplement little abdomens, and with nerve-racked bodies. Their fellows who had been at work on the ranch for some months, who lived in sanitary conditions, had known hygienic discipline, and had followed regular hours and a healthy diet, were, on the contrary, full of vitality, their muscles were firm, their bodies well nourished and plastic. Voluntary servitude in this form of labor proves to be involuntary sanity and well being physically.

Outside of the restrictions of dogmatic controversy, there is only one phase that makes a wrong right, and that is necessity. A legal enforcement of a contract by using physical force over the person is in itself wrong. On the other hand, legislation now prohibiting contract labor would work a greater wrong, for it would destroy millions of investment, would retard a most beneficent and rapid development of the richest region on this continent, if not in the world, and would, by reflexes, work more harm to the very people it would intend to aid than an indefinite continuance of the present conditions. These laborers, their children and, finally, their children's children, will change all this smoothly, evolutionally and profitably to each side.

While laborers are still termed peons, there is no such thing in Mexico as peonage, which was permanent slavery for debt. Contract labor has succeeded that, universal free labor will succeed this, just as certainly, and just as rapidly as the schoolhouse is scattered over the land. And to that, in his Diazpotic way, the president is bending every energy, every resource.

Tropical Mexico is the loveliest and the richest natural region I have ever seen. And that jungle land is vibrating with latent life. But with the same precautions wise people use in living in any region, tropical Mexico is as healthful to live in as any place. A comprehensive system of sanitation has made epidemics of serious maladies impossible. To the ears of most of us in the United States the name Vera Cruz is synonymous with yellow fever. But to-day Vera Cruz is a health resort, an instance of more of a despot's work. A few years ago the city's sewers were open ditches in the centre of the streets; fever patients were not isolated and the mosquito was cultured. Diaz had a modern sewer system constructed, the streets paved, a pure water supply furnished, a city health office established. The result is shown in some statistics which are correct, as they have been verified by the foreign consuls.

Conditions Improved.

In 1903 there were 1,075 cases of yellow fever in that city, with 376 deaths; the population is about 40,000. That was the year the work of fighting dirt and mosquitoes began. In 1904 there were seventy-three cases and twelve deaths, the rate ran down in direct ratio yearly to two cases and one death in 1907, and by imported infection in 1908 rose to forty-two cases and twenty deaths. To this date this year (1909) there has been one case and no death.

President Milan of the Vera Cruz & Isthmus Railway has achieved the same result along his line. Formerly his engineers, conductors and brakemen died almost as rapidly as they were imported. In a division headquarters called Tierra Blanca there are hundreds and hundreds of graves of Americans. Mr. Milan cleaned everything, drained, fought mosquitoes, taught common sense methods of living, discharged men who drank whiskey, and now has no more trouble, and his employes are as healthy and safe as if they lived in any modern community in the United States and have forgotten the taste of quinine.

If a man is of sober habits and has capital, either portion of Mexico offers [illegible] profit [illegible] and knows that he [illegible] is to be known. [illegible] the [illegible] States, [illegible] money. Down the west coast it is the same Americans [illegible] the railways there, Americans are responsible for the deportation of the Yaquis, for our countrymen saw the richness of the Indians' lands, and now have them, and are selling farms from them to Americans. Everywhere the Mexicans and the jungle are giving way to Americans with money. Climb into the Pullmans on any train of the Vera Cruz & Isthmus [illegible] and from the starting point on the Gulf side to Salina Cruz on the P[illegible] nine tenths of the men in these cars are Americans, and are bound [illegible] the luxuriant fields of enterprise.

These trains as to speed are Fifteenth Century Limited, but the comfortable rate of twenty-five miles an hour does not irritate. Every mile of the way is a charming moving picture of the novel, the [illegible] rich. For while Mexico is [illegible] six centuries old from the point of European civilization, in actual Vorwaerts spirit, in Zeitgeist, it is only thirty-three years old, for it is just that [illegible] that Diaz, the nation builder, has had its destinies in his keeping.

Make Comparisons.

To know what he has done, you must see Mexico, and when you see it do not make comparisons with the United States, [illegible] of one republic with another. For Mexico is further from being a republic than Russia is, and at the same time, in general terms, it can be said to be as well governed as our own country. But it is a [illegible] a one-man power. When Diaz got control of this country in 1876, the governmental revenue was $6,000,000 gold, or $12,000,000, silver. National expenditures were $5,000,000, gold, or twice that in silver. The exports of the country were $27,000,000, gold, and the imports $19,000,000. For the fiscal year of 1909 the national governmental expenditures were $104,000,0000, gold, and the receipts were $110,000,000. For this same period the exports were $[illegible],000, and the imports $[illegible],000,000.

I do not think contemporaneous history records any other administrator or nation who can approach that record of any civilized country in the world can show the same rate of progress, the same record of achievement, in the past thirty-three years, that Mexico emblazons to the view of every visitor. And with it all, with the magnificent governmental emergence from chaos into rapid rule, with concessions and aid given here and there in countless profusion to any and everything that would benefit the nation, with a munificent paternalism of development in every walk of industry, Mexico's national debt is to-day the insignificant sum—as public debts go—of $218,000,000.

A study of the plateau region of Mexico and what Americans are doing there, then a view of the tropical States and what Americans are doing there, leaves but one prospect in view: the ultimate Americanization of Mexico. For we are doing here what we did in Texas, what we did in California and Arizona and Nevada and Utah. We are materialistic conquistadores. We do not come to Mexico and, as our prototypes did, roast the feet of Aztecs until they give us their gold. But we do come and find where the gold is, and we make it come into view and we clutch it from mines, from the sugar cane, from the mahogany tree, from the rubber tree, from the factory, from the peon who buys a ticket on a railroad or a trolley line, or who buys a gas jet or an incandescent, and with it all we think and learn and neglect not altogether the beauties of life.

Haven of Industry.

I know an American mining engineer who when these lines are being read will be the only man who can read, write or shoot straight in a region that knows no jefe politico nor rurales. That man can recite offhand Francis Thompson's incomparable "Hound of Heaven," and how many men, who are content to stay at home and sell stocks in Wall Street, or operate department stores in Chicago, know that there is such a poem, or that such a man as Thompson died a pauper, with wealth enough in his brain to pay all the national debts in the world?

Mexico used to be the refuge of Americans who had to leave their own country between two suns. To-day it is the haven of the men who are impatient of the confines of office and tradition and the slow advancement where competition in enterprise. These are the men who know full well that President Diaz of Mexico; they know that elections are stage managed, and the votes are stage properties. They know that Diaz names every congressman and senator, every judge, every governor, and every jefe politico—in short, that Diaz is the government, and they rejoice in the fact, and in the man, and in his wise serenity of power and calm reliance on himself and his ideas.

These are the men who know that the compact, able group of men who, when Diaz relinquishes his chair or passes on, have the destiny of Mexico in their hands, will see to it that no tumultuous demagogue disturbs the order of things established.

You ask a man who has millions in Mexico, "What will happen after Diaz?" and he smiles tolerantly at you for your ignorance, and he tells you why he knows that nothing will happen, except what is happening now. Remember the population figures—fifteen to seventeen million people. Not to exceed one-third of them with any degree of education, position or wealth. A group of the ablest, richest, keenest of that one third solidly bound by interest and patriotism as well, to the continuance of the magnificent results attained to date. Add to that millions of American money pouring into the country every month, and thousands of American men following the money—a dominant race invading commercially and industrially the domain of a comfortably contented, unenergetic race. The answer should be readily given even by those unfamiliar with Mexico of today. There is no hesitation about the response from those who come here and see.

What Diaz, the nation-builder, has done, is doing, and hopes to do, will be described in Mr. Stevens's next article from the Cosmopolitan Magazine, which will be published in next Sunday's American.

IRISH COUNTY CLUBS PLAN NEW FEATURES

With Coming of Easter Season Members Outline Series of Entertainments.

With the coming of Easter the Irish County clubs are very active, as a number of social affairs are scheduled for the next few weeks. The important features this week will be the anniversary of the Dublin Association, the annual ball of the Monaghan Association and the whist party social of the Tyrone Association.

LEADING CATHOLIC SOCIETIES OF BOSTON

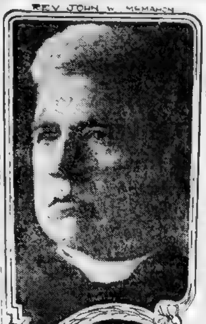

REV. JOHN W. MCMAHON

REV. JAMES N. PHALAN

HOLY NAME SOCIETY MAKES GREAT GAINS

Growing Lay Society is Now Flourishing in Every Parish of Archdiocese

One of the most important ...

Now a National Evil.

Discuss Live Problems

K. OF C. COUNCILS ARE VERY ACTIVE

Smoke Talks, ... and ... Plans for Convention ... Knights Busy

30,000 A. O. H.'S GO TO STATE MEETING

Organization Is Laying Plans for Extraordinary Parade in Lowell in August

CATHOLIC NEWS

The Rev. James ..., pastor of the Sacred Heart Church ...

The annual minstrel show and dance of North Cambridge Council, No. ..., Knights of Columbus, will be held in Odd Fellows' Hall March 28, 29 and 30.

A May party and dance will be held Tuesday evening, May 3, in ... Hall, Cambridgeport ... A. O. H., and Ladies' Auxiliary ...

All the Catholic churches ... were ... decorated to-day in honor of the great festival of Easter.

This morning the new ... of St. Mary's Church, Charlestown, will sing at the high mass.

PRIEST KNOWN FAR AND WIDE AS PULPIT ORATOR

$150,000 FOR SEMINARY

Eugene O'Keefe Gives Fund for Toronto Institution

PASTOR PAYS OFF DEBT ON CHURCH

BIG TEMPERANCE MEETING.

Catholic Abstinence Union to Meet on Patriots' Day.

IMMACULATE CONCEPTION

To-day's Preachers at Morning and Evening Services.

MURRAY'S

CURED ULCERATED THROAT IN 24 HOURS

San Francisco, March 9, 1910.

The Murray Chemical Co.,

Gentlemen:

My sixteen-year old Son, Eugene had an ulcerated sore throat for ten days which greatly frightened us. We tried peroxide and four other supposed "cures" which did not help him.

A friend who had used Murray's Lotion told me about it and I bought a bottle. Eugene used it as a gargle, and in three hours his throat was almost clear. In 24 hours he was practically well.

Thankfully Yours,
Mrs. John Welch.

#3621-23rd Street.

Demand Murray's Lotion and Take No Substitute. Sold by All Druggists Everywhere. Two Sizes, 25c and 50c Bottles.

LOTION

What is "Joe" Cannon? And Why?

Alfred Henry Lewis has answered both of these questions in the April COSMOPOLITAN MAGAZINE, now on all news-stands—answers that will bite into your consciousness unforgettably with the acid of truth.

The whole sinister and subterranean meaning of Cannon and Cannonism is here laid bare with the swift, keen, scalpel-like strokes of a master of character analysis and incisive literary style.

"Slim, sinuous, supple, fierce in a little way, capable of entering a smallest hole and if needs press turning 'round in it, Mr. Cannon is essentially the weasel.****He can suck the yolk from the egg of popular advantage, and then hide the shell.**By shady sleight and dubious intrigue he has served his trust masters by suppressing House attacks and House investigations. Thus he is serving them as this is read."

Concerning Mr. Cannon's recent words, so heavy with significance, "If Mr. La Follette and Mr. Cummins are Republicans, then I am not," Mr. Lewis makes this disquieting declaration and prophecy: "They had been talked over and consented to by every trust in the land. They promise new parties, new issues, new lines. The war will be Income Tax against Tariff, Man against Money, West against East."

Among other features are: "THE CRIME OF OUR VANISHED SHIPS," by Lewis Nixon; "WHAT IS TO BECOME OF YOUR BABY?" by G. Stanley Hall; "MEXICO TO-DAY AND TO-MORROW," by Otheman Stevens; "THE ONLY OPERA OCTOPUS," by Pierre Van Rensselaer Key; stories by E. Phillips Oppenheim, Bruno Lessing, Roy Norton, Mary White Slater, etc.

April Cosmopolitan at all News-stands 15 Cents

eyes thro' each glass grow more di-vine. Where they say what they mean, And they

mean what they say, And they're all your pals no mat-ter who you are, — If there's

Yan-kee blond in you, You'll be true red, white and blue, In the land of Bo-he-mi-

a — Yan-kee land of Bo-he-mi-a. — In a —

mf ff

YANKEE BOHEMIA

AS SUNG BY ANDREW MACK IN LEW FIELD'S "PRINCE OF BOHEMIA"

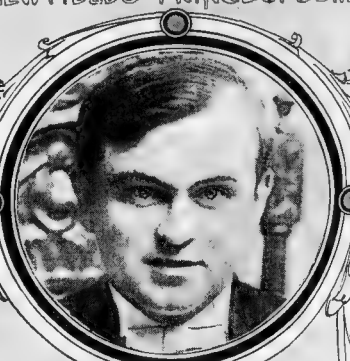

LYRICS BY E. RAY GOETZ

MUSIC BY A. BALDWIN SLOANE

Shandon Belles	60
Love Suk	60
If You'll Say You'll Be A Friend Of Mine	60
Cupid's Wireless Telegraph	60
Voices From Home (Andrew Mack)	60
Ge 'Way Matah Moon (Andrew Mack)	60
Just A Bit O' Blarney	60
Sentimental Tommy	60
Dollars and Debutantes	60
Yankee Bohemia	60
Hi-Spy (Andrew Mack)	60

PUBLISHED BY PERMISSION OF CHAS K HARRIS NEW YORK CHICAGO

Yankee Bohemia.

Lyric by E. RAY GOETZ.

Music by A. BALDWIN SLOANE

Maroia.

Fair land of mid-night Fair land of light-est

par - a-dise, Fair land of spark-ling wit and eyes

laugh-ters hour, Fair land of bright-est beau - ties bower

None can com-pare with your fair beau-ties rare, Dear old, queer old Bo-

Where hearts are gay and may love for a day, Fly old, sly old Bo-

He - mi - a, Land of warm hearts and heart - y grip,

He - mi - a, Where time drifts by as one sweet song,

Copyright MCMX by Chas. K. Harris.
Rights for Mechanical Instruments Reserved.
International Copyright Secured

boys are on the square, Where the lips of each lass, Are kissed with wine, And her

Refrain.

In bright light mid-night Bo - he - mi - a, Where the girls are fair, And the

ros - y, coz - y Bo - he - mi - a Bo - he - mi - a, Bo - he - mi - a,

My old, sly old Bo - he - mi - a Bo - he - mi - a, Bo - he - mi - a —

Chorus. Solo.

There the nights nev - er seem too long, I love you so You'll nev - er know,

"Home sweet Home" of good - fel - low-ship, I sigh for you, I'd die for you,

CITY LIFE SECTION
OF THE BOSTON Sunday American

SPLENDID NEW FEATURES TO ENTERTAIN YOU IN THIS SECTION EVERY WEEK

Easter Fashion Novelties As Seen by Mr. T. E. Powers

The Famous Cartoonist of the Evening American

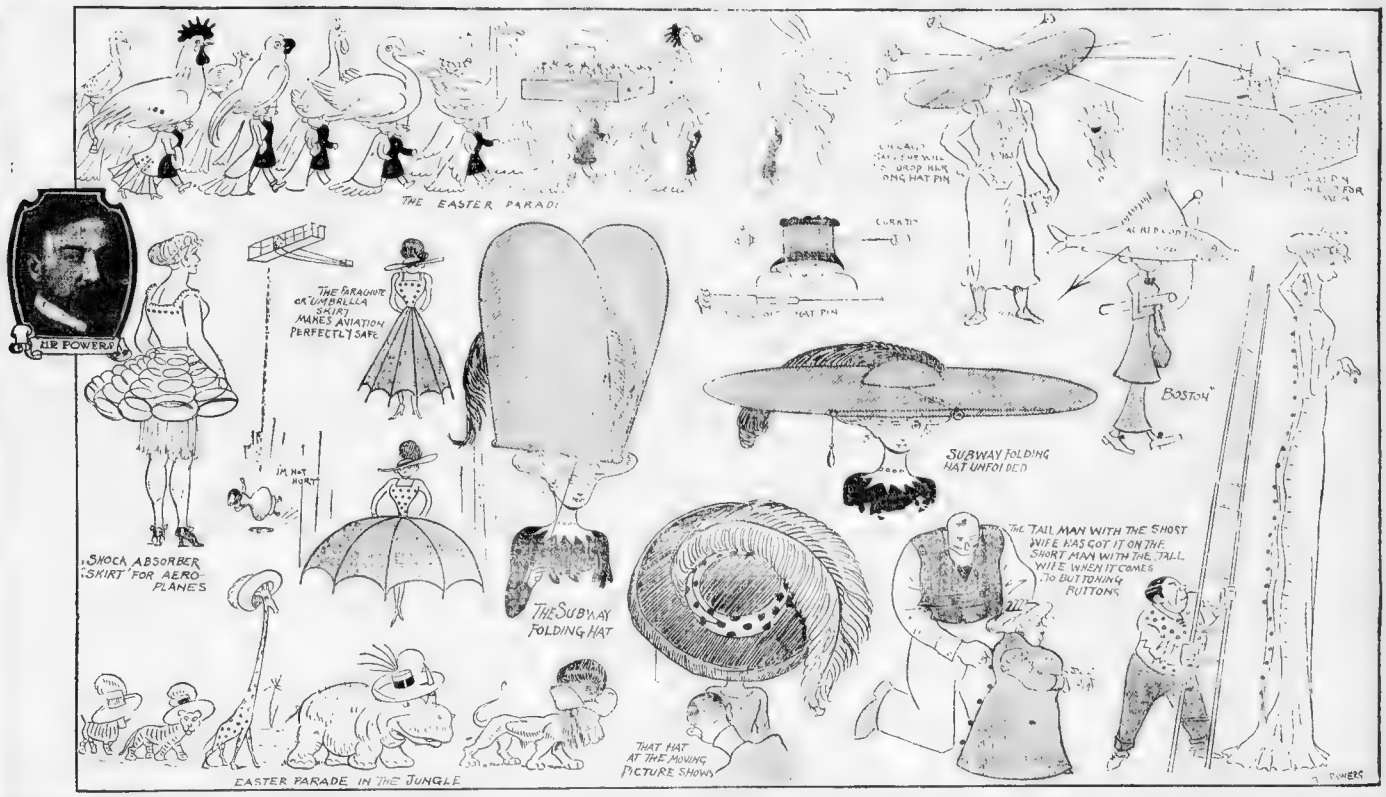
MR POWERS
THE EASTER PARADE
THE PARACHUTE OR UMBRELLA SKIRT MAKES AVIATION PERFECTLY SAFE
I'M NOT HURT
SHOCK ABSORBER SKIRT FOR AEROPLANES
THE SUBWAY FOLDING HAT
HAT PIN
SUBWAY FOLDING HAT UNFOLDED
BOSTON
THE TALL MAN WITH THE SHORT WIFE HAS GOT IT ON THE SHORT MAN WITH THE TALL WIFE WHEN IT COMES TO BUTTONING BUTTONS
THAT HAT AT THE MOVING PICTURE SHOWS
EASTER PARADE IN THE JUNGLE
POWERS

Note by Mr. Powers—Much more important than the "Chantecler" styles are the new folding Subway Hat, the Parachute and Shock Absorber Skirts for aeroplane wear and the new Hat Pin Protectors for men.
—T. E. POWERS.

Best Stories Told in Boston Last Week

BOSTON is full of good stories. All one has to do is to keep one's ears open and the world—which is really bright and cheerful, after all—will lose its grouch and you'll always be glad you're living in it. And, when the time comes for you to die, your friends and acquaintances will remember how much you helped lighten the load of life because you always looked on the brighter side of things. The following stories, told by men well known in Boston and vicinity, were specially gathered for the readers of the Sunday American in the hope that they might help to rout the blues.

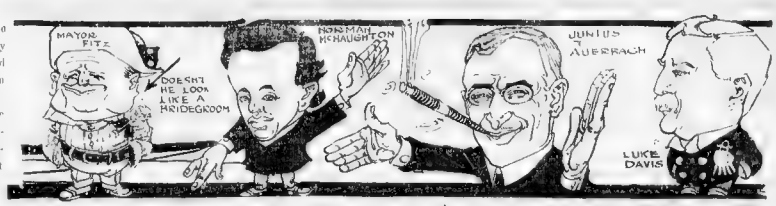

Had Never Seen Subway.

By Norman C. McNaughton, Pemberton Building Lawyer.

A VERY dear friend of mine, a young Irishman, who had been in this country but a short time, wrote to me from his home in Lynn a year ago that he wanted to come to Boston and attend some of the church celebrations on Easter Sunday. When he came here from the old sod he was whisked at once to the home of relatives in Lynn, where he procured employment in one of the shoe shops. He had never been in Boston since that time.

I concluded that I'd give him as good a holiday as I could, so I wrote him to come to Boston on a train after he finished work the night before Easter. I promised to meet him at the North Station when the train pulled in.

He came all right, dressed up in his finest. I took him to supper at one of the hotels near the depot, walked him around to some of the churches, and then whisked him in a taxi to the Touraine, where we procured a room. I thought I'd let him see life at its best.

He was up with the sun on Easter morning. I awakened to find him staring out of the window at the almost deserted streets and the Common.

"Is that a burying place?" he asked, pointing to the Common.

I explained that it wasn't.

"Well, what are all these tombstones doing there?" he demanded, with his eyes directed towards the cluster of graves on the Boylston street mall.

I explained that the Common took in part of an old burying ground.

I went back to bed for another nap, leaving him looking out of the window.

At about 8 o'clock he shook me out of a sound sleep, and fairly shouted:

"Norman, my good man, for Heaven's sake get up. 'Tis the Resurrection morn in dead earnest, and the dead are coming out of their graves."

He pulled me out of bed and to the window.

"Look there!" he shouted. "They're coming up out of their graves!"

What was the cause of his excitement? Nothing but the early morning crowd coming out of the subway through the exits at Boylston and Tremont streets, adjacent to the old burying ground.

I didn't fully convince him of his error until I took him into the subway for a ride through it.

Mrs. Fitzgerald Won.

By Mayor John F. Fitzgerald.

WE were coming up from Cuba Mrs. Fitzgerald and I a few weeks ago. The boat was one day distant from Cuba. Mrs. Fitzgerald met some ladies on the boat whom she knew, so I left them to chat and wandered down to the smoking room.

I sat for a half-hour talking with other men passengers. Suddenly the one who was sitting next to me leaned across the chair arm and said:

"Say, Mr. Mayor, don't you think you've been away from Mrs. Fitzgerald long enough No newly married man should stay away from his bride so long. She's apt to feel that she can do without him."

It struck me as such a good joke that I hastened to tell "my bride" about it.

"I guess that's pretty good," I said, "for a fellow whose hair is just beginning to get gray behind the ears."

But Mrs. Fitzgerald didn't let me get away with it—not for a minute.

"That compliment," she said, very decidedly, "was not for you, but for me."

Perhaps that didn't cut some. I asked her how she arrived at the conclusion.

"Well," she said, with a smile that satisfied me she was only joking, "do you remember when you and Rose and Agnes and I were sailing for Europe a couple of years ago?"

"Yes."

"Remember that crowd that stood near us on the dock?"

"Yes."

"Well, I heard one lady in the crowd say to another: 'There is Mayor Fitzgerald of Boston with his three daughters.'"

What the Chaplain Is For.

By Luke K. Davis, Doorkeeper of the Massachusetts Senate.

A LITTLE girl—a very little girl—was brought up to the State House one day by her father, who was a former member of the Senate. She was shown all over the Capitol from the engineer's room in the sub-basement to the look-out at the top of the dome, from which all Boston can be seen.

The tour of inspection wound up with a visit to the Senate chamber when the body was about to go into action. The child wanted anxiously for the session to begin.

Finally the president rapped the Senators to order, mumbled the words declaring the Senate convened and called for the daily prayer from the chaplain.

The little girl leaned over the gallery rail and watched the chaplain intently. After the session had adjourned she was taken down to the floor of the Senate, where she was introduced to the president, the chaplain and several members of the upper branch.

The chaplain propped her up on his knee, and said:

"Now, little girl, I want you to tell me just what happened here this afternoon. See if you can remember what you saw."

"Well," lisped the youngster, "first the big man pounded a little and th' said something and then you got up and you looked at the Thenatorth and then you prayed for the Thtate of Mathachuthetth."

"What's that last part?" asked the astounded chaplain.

"I thaid," repeated the child, "that you looked at the Thenatorth and then you prayed for the Thtate of Mathachuthetth."

They didn't ask her to tell any more about what she had seen.

Tough On Southboro.

By Junius T. Auerbach, Boston Lawyer.

WHEN former Senator Jim Shaw was building his Boston & Worcester street railway a few years ago he [illegible] with a great [illegible] demanded [illegible] was due [illegible].

"Bring in your field books," said Jim. "Not on your life," said the engineer. "I'll [illegible] Shaw. "You don't get money till you do bring them in."

[illegible] Charles P. Choate Jr., who was a member of the Republican State Committee and attorney for the New Haven railroad, and who incidentally wasn't in love with Shaw.

Choate brought suit. The case came to trial. I was counsel in a case that was to be heard immediately after this one, so I sat in the courtroom and listened to the testimony.

Shaw took the witness stand. Choate cross-examined him.

"Do you owe this engineer some money?" he asked the young street railway magnate.

"Sure," said Shaw.

"I live in Southboro," said Choate, "and from what I've seen of your road up there I'd say you had pretty good engineers. This man was a good engineer, wasn't he?"

"Yes," said Jim, "he was."

"Why didn't you pay him?"

"Well, I told him to bring in his field books, and he refused."

"Have any other conversation with him?"

"I don't remember."

"Did you tell him, Mr. Shaw, that he could go to h—ll?"

"I don't [illegible] I might have."

"Why did you tell him to [illegible] there? Were you building a road there?"

"No," said Shaw, with a smile, "but we were mighty near it at that time. We were just beginning to cut through Southboro."

Mr. Dinkelspiel's Cheerful News About the Family

MRS. HOBART

OME DIS WEEK MEIN LIEBER LOOEY — V hat receifed yo ot from Kansas C and vo vas glad to hear it dot ou ve making progress commencad ing, aldough I vish to such a leedle Inter

Your Mudder says it dot I should gif you in dis letter all her home news vich I vill dit it.

Ve vas all vell und eferyding vas peaceful here at home mit der eggsception dot a book agent called at our home. She I was away last Tvesday und he vas a polite dot before your Mudder could skow him how to open der front door und fall off der porch he sold her 944 books, most of vich is in der nature of bicyclopedias, und der Lalane contains der life of Chone of Arc und udder heroes in der orichinal French. In order to get our money back we vill from dis day forvard become a literarious family, und much knowledge will be inflicted upon all dose dot visit us. Do you know vot is "E Pluribus [illegible]." Lo[illegible] I'd [illegible] Latin it [illegible] "Plate Onions" but it vas a [illegible] impression dot der Emperor Au[illegible] Romun vegetarian [illegible] skowed der Latin vas in der books, und vhen you come home Looey, you must [illegible] Mudder says you can [illegible] bar.

Ve vas also [illegible] here at home [illegible] dot burglars broke into our house last Tvesday und stole two vases from der parlor piano and four octaves from der piano. I tolt der police should it unt der police smiled furiously.

Ve vas all vell und peaceful here at home [illegible] dot I paid der gas bill [illegible] day und for since dot terrible hour I [illegible] such a vet feeling in my monetary [illegible] und my financial system is shivering [illegible] In our house we haf der most [illegible] gas dot money can purchase. Our gas bills can make a twenty-dollar note [illegible] in der face, und ven der postman rings in der bill der bank book gets up und leaves our room. Our gas meter has a vunderful imagination. It has also a great head for figures. It knows nearly efery figure in der alphabet, und it has a speaking ackvaintance mit all der foreign figures in der dead lankviches, also. Der fairst day our gas meter efer vent to vork it vas for a man und his vife py der name of Ananias und Saphira. Dis meter of ours is nefer at a loss for someding to say, und efery time it speaks it cost us money. Our meter believes in der oit proverb vich says dot figures nefer lie. so, like Tennyson's crooks, it goes on forefer mitoudt getting pinched. Our gas [illegible] dot it should be sent to a sanitarium, und der chandelier is ashamed to look me in der face. Der only pleasure I haf in life dese days is to creep silently down in der cellar und den sneak up unsuspectfully on der gas meter und vatch how its face vill blush because I haf caught it vorking clandestinely.

Ve vas all vell und much pleasantness exciates here at home mit der eggsception dot burglars broke into our house Tirstay nicht und stole der alarm clock. Dis comes as a great blow to me because now I vill not be able to know ven to vake up ven der next burglars come around. I tolt der police should it but dey act dot time was flying, und how could dey catch a tempus fugit burglar mitoudt a skratch?

Ve vas vell und peaceful here at home, Looey, mit der eggsception dot your Mudder is vorrid about you, Looey, because in your letter from Glens Falls, N. Y., you tell us dot you haf taken up der study of painting; in your letter from Scranton, Pa., you tell us dot you haf chosned a school of correspondence for der study of boxing; in your letter from South Bend, Ind., you say dot you vas taking a flying course in medicine, und in your letter from Gossport, Iowa, you mention it dot you vas studying between towns to be a actor. Your Mudder is vorried for fear you might become accustomed to two or three of dose professions und stay dare, und I vould like to inkvire vot time you haf left to eat your meals mit, und who does your regular vork for you?

Ve vas all vell und all vas cheerful here at home mit der eggsception dot your Uncle Hermin spleyin is waiting us from Tankville, Maine, und he has brought mit him an attack of nervous procrastnation, vich forces him to took a glass of viskey efery half hour py der doctor's orders, vich includes in der prescription dot I must pay for der viskey. Der only satisfaction aboudt it is dot Herman vas on his vay to der Zoo ven he arrived mit us, und now it is only a question of a few more half hours before his collection of vite mice und pink cesterpedes vill be complete.

Ve vas all vell at home mit der eggsception dot your leedle brudder, Max, has an attack of Indian fever, vich caused him to took der carving knife und ster der parlor stealthfully, vare he climbed up in a chair und scalped a painting of George Vashington Crossing der Delevan. He removed Chorge's sig from der riel. car to a point aboudt sigs inches from der Charlestown shore, und ven your Mudder found him he hat moved der chair ofer unter a painting of Frederick der Grosse, und hat separated Frederick from all of his buttons und part of der Imperial chin. After several doses of your Mudder's skipper, der Indian fever has supsided, und leedle Max is so busy trying to figure ould ven he vill be able to sit down again dot he has no time for udder eggsploits.

Ve vas all vell at home und eferyding vas peaceful mit der eggsception of your Mudder, vich concluded vunce more dot she vas getting too fat, so she secured annuder passion for physical torture to tease herself thinner. Last night aboudt twelve o'clock she hat an attack of Indian clubs, vun of vich vas contagious, because it settled on my chest und spoiled my singing voice. Den she became attached to a pair of dumbbells und struggled mit dem for five minutes, until vun of dem left her und vent ould through der bedroom vindow, vich caused a rush of policeman to der scene. For my part I dink fat ness is no crime, but an angry dumbbell in der hands of a veak woman is der gateway vich leads ound on der road to ruin.

Ve vas all getting along nicely und all vas quiet here at home mit der eggsception dot der t'ermometer got tired de udder night und vent down to t'ree degrees below keno, vich bursted der vater pipes, und for two days ve hat an attack of plumbers in our midst vich is vun of der most eggsensive diseases in all der history of nix vonties.

Ve vas all vell und eferyding vas peaceful here at home mit der eggsception dot burglers broke in our house Vednesday night und stole half a dozen knives, but dey showed vot bad table manners dey hat by forgetting to took der forks also. I tolt der police aboudt it, but dey act der choke vas on der burglars, because to took anyding sharp like a knife mitoudt leaving a penny for it cuts friendships.

Ven some udder news happens itself I vill make it for you in a letter.

Yours, mit luff,

D. DINKELSPIEL.

Per George V. Hobart.

(Copyright, 1910, by American-Journal Examiner, Great Britain Rights Reserved.)

MR. DINKELSPIEL.

The Working Girl's Dream---"In My Opera Box If I Were Very Rich."

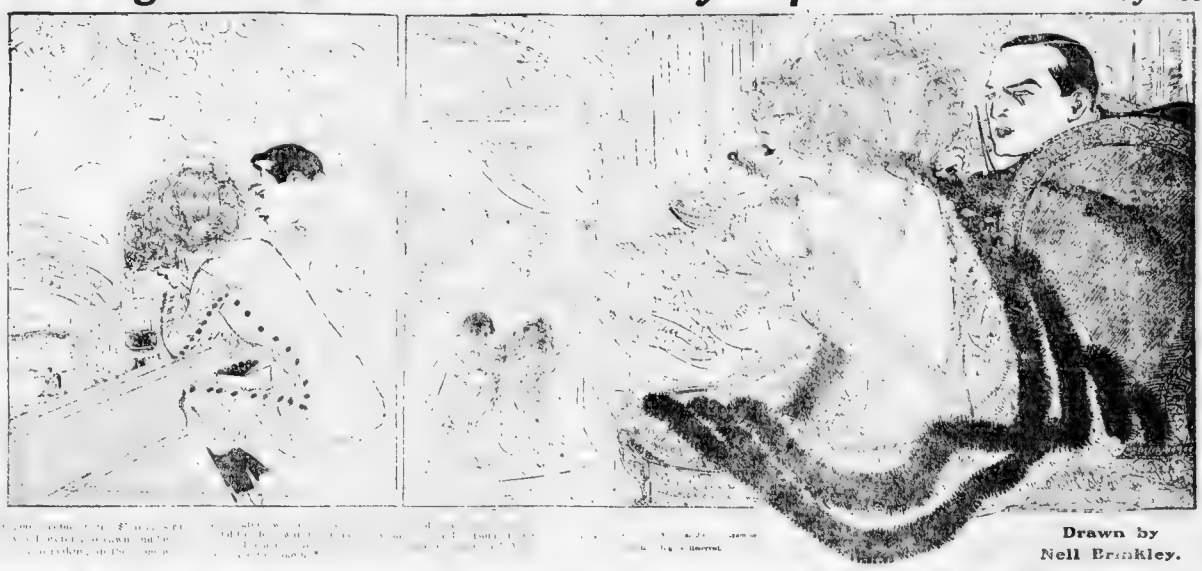

Drawn by Nell Brinkley.

The Audience Outside the Opera

By FRED J. McISAAC

SOME OF THE FUNNY THINGS THAT THE CHILDREN SAY

TOMMY—Say, Aunt Mary, you're all covered of mice running up her stockings when she puts rats in her hair."

"WILL you say me a grace, grandma?"

"No, dear, you would disturb me with the noise."

"No, I wouldn't, Granny. I'd only play it when you're asleep."

ONE day a teacher in school told her class to draw something so she could tell from their drawing what they were going to do when they grow up.

All but one little girl drew something. At this the teacher was surprised, and said, "Mary, don't you want to be something when you grow up?

"Yes, I want to be married, but I don't know how to draw it."

AN old hen was pecking at some stray carpet tacks in the back yard.

"Now what do you suppose that hen is eating those tacks for?" said Henry.

"Perhaps," replied his little sister, "she is going to lay a carpet."

LITTLE Johnnie was not allowed in the sick room of his brother, who had scarlet fever. A few weeks afterward his mamma was blessed by the arrival of a little baby girl, and Johnnie was allowed to come into the darkened room to see the baby. But mamma seeing the frightened look on his face, asked him what was the matter.

"Oh, nothing, only I'se afraid that I will catch what you got."

A BOSTON hostess was entertaining an English lord at dinner recently. When called on at the dinner table, she asked him to help himself to different things, always addressing him as "My Lord." Her little son, Willie, aged five, saw him reaching out for some pickles and quickly said: "Mamma, God wants a pickle."

FANNIE tried very hard to be polite and speak correctly. At school one day she met a little friend who had been sick for some time. In answer to the question of affection Fannie said: "Did you suffer much pain when you were very ill?"

YOUNG Freddie got one day very much excited.

"What is the matter, sir?" inquired his mother anxiously.

"Harry Smith licked me."

"Well, you must not play with him any more."

"Oh, that is all right, mother; I licked him back and we are friends now."

MRS. JONES has a son, Tommy, five years old. Hearing a loud and unusual scratching noise in the parlor, she goes in and finds Tommy on the floor with the cat.

Mother—Stop pulling that cat's tail, Tommy!

Tommy—I'm only holding it, mamma. The cat's pulling it.

LITTLE BOY (to girl)—We have a billy goat down our place; he has no nose.

Little Girl (puzzled)—How does he smell?

Little Boy—Awful!

A SOUTH Salisbury lawyer was cross-examining a little boy recently. "Where did you get your head cold?" he asked.

"I got it from my father," was the reply.

"You wouldn't like to have your head cut off, would you?" interposed the lawyer.

"Johnny," said his sister, "run and play, there's a dear."

"I won't," said Johnny sullenly.

"Hush, Johnny, hush!"

Won't answered Johnny again, and he was about to add more to the same effect when his sister, who had a natural fear of the consequences, hastily interposed:

"Can't it be, Johnny, dear?"

LITTLE Clarence, upon his return to school with his plate of ginger cake, was asked who she didn't like, replied:

"Can't tell—my teacher said it's bad manners to tell."

TWO little girls were discussing what he was.

Mary—A lie is a story and a story is a fib.

Jenny—No it ain't.

Mary—It is. My father is a professor in a college and he says it is.

Jenny—My father is a real estate man and he knows more about lying than your father does.

SALLIE—If I was dividing the cake, I'd give you the biggest piece.

Tommy—Then, what you'se kickin' about? Ain't that just what I took myself?

SCHOOL TEACHER—Tommy, what animal supplies you with boots, shoes and meat to eat?

Tommy—Papa.

HAROLD'S mother was a member of the Flower of Christian Science. He two were crossing a field while in the country and when the lad saw a goat in the distance, he hid behind his parent's skirt to shield himself.

"Harold, I am ashamed of you," he was told him. "Don't you know there is no such thing as pain and that the goat can't hurt you?"

"I know it," he admitted, timidly. "I know man it is, but the goat don't know it, and you know it, but the goat don't know it."

A PATIENT Catholic priest was having much difficulty in teaching the Catechism to a class of young negroes. One small boy could not remember that God "Son, and Holy Ghost," so the priest drilled him with three old buttons, naming each button for one of the Trinity.

The next time the boy came for a lesson he produced but two of the buttons, explaining that mamma done sewed the Holy Ghost on my pants."

ON Sunday Freddie's father gave him two nickels, one to put in the Sunday school collection, and the other to buy candy. On his way to the store he was merrily jingling the coins in his hand when one of them slipped through a grating in the pavement. He looked after the coin a moment and then said:

"Well, there goes the Lord's nickel!"

LITTLE MARY asked her mother to let her hair crackled. Her mother explained that it had electricity in it. Then she said: "Oh, mamma, isn't it funny! I have electricity in my hair and grandma has gas in her stomach."

A [illegible] Daniel [illegible] Sunday [illegible] Whose is that [illegible] Why, dearest, [illegible] Mother [illegible] Daniel [illegible] Why, dearest," said her nurse, "aren't you going to say your prayers, especially a small one who lay on the floor until when you have had a baby brother brought to the house today?"

"No, I ain't," said Mollie, "and that baby brother is just the trouble."

"But, why," asked the nurse, "don't you love your baby brother?"

"What's the use?" queried the little girl. "I have been praying for a little sister every night for six months and Bobbie he only began asking for a little brother yesterday and he got his right off."

A TEACHER was explaining to the class the circulation of the blood and said:

"Now, scholars, when I stand on my head the blood rushes to it and makes my face red. Why is it, when I stand on my feet, the blood don't rush down and make them red?"

"Because your feet ain't empty," said a voice in the rear.

MY friend's three-year-old son was particularly vexatious recently. Hoping to create a favorable and lasting impression upon him, she called him to her and, in a most aggrieved tone, told him that it hurt her very much to think how naughty he could be. After a moment's silence, suggestive of repentance (my friend experiencing pride in her convincing power), the little boy raised his curly head and, facing a pair of radiant eyes upon him, said: "Deed, muvver, I wouldn't think about it."

THE CITY LULLABY---By James J. Montague,

The Funniest Poet of Modern Times.

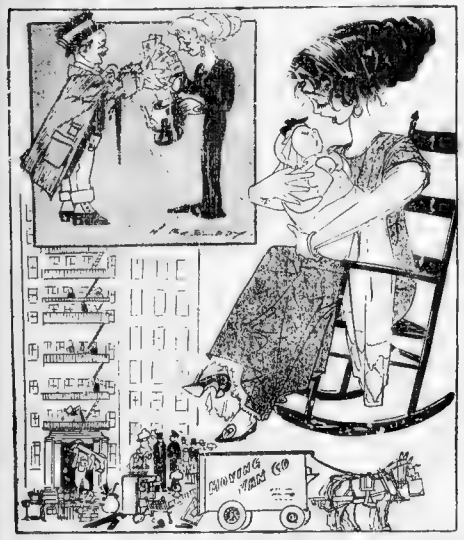

HOW the dear old songs of childhood echo back across the years
With our mothers' alterations for our little city ears—
Just a change or two in wording, so that we might understand
And enjoy the poets' meaning, though we got it second hand.
Take the song about the bucket; when our mother's good night kiss,
Was imprinted on our forehead, she would warble it like this:

How dear to our hearts is our flat in South Boston
The subway that runs past the seventeenth floor,
The automobubbles with drumming exhaust on,
That scared us to death as they sped past the door
The money that father brought home upon pay day,
Which mother annexed without mercy or shame,
But most we remember the annual May-day,
For that was the day that the moving man came

The dear moving van-man,
The queer moving van-man,
We hiked once a year when the moving man came

When the sombre shades of evening filtered through our little flat,
And the housetop was abandoned to one dissipated cat,
We would curl up in our cradles in the purple velvet gloom,
That pervaded every corner of our four-by-seven room,
And the baby tree-top story changed a very little bit
Would be softly caroled to us, city-edited, to wit

Rockaby baby, on the flat roof,
What though the walls are not dynamite proof?
When the blast blows, the flat house will fall
And down will come flat house and baby and all
Rockaby, rockaby, crackety crack!
There goes a subway express off the track!
Poor country babies, ah, well may they weep,
They don't have such noises to lull them to sleep'

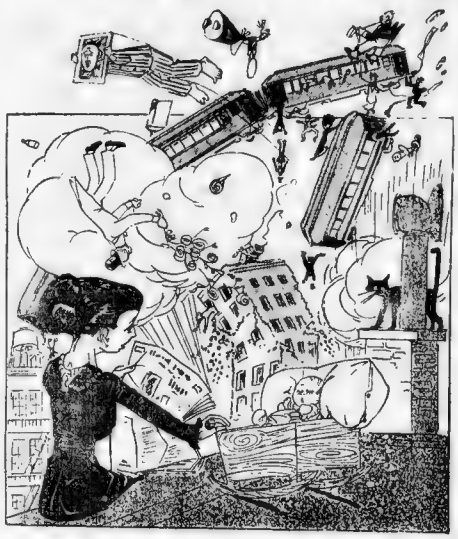

LETTERS OF A SUFFRAGETTE---By Wex Jones

DEAR POLLY—We have joined the cutest organization to force men to give us the franchise—or is it the ballot? Whatever it is we've got a new society to make them hand it over. Mrs. Clarence Mackay thought of it first and now all of us are keen for it.

To keep you wondering no longer the plan is this: None of us can marry until we have made 500 men promise to support the cause. In other words, if they won't support the cause we won't allow them to [illegible]. United States Senator counts 2m a Congressman 100, and a State Senator 50. I don't see why a State Senator shouldn't count as much as the frumpy ones in Washington, but I suppose there is some political reason for it. Anyway, there's the plan, and all us should be "we"! college girls have taken it up. I don't want to marry for a long time in any event, but it makes you feel fine to think you are sacrificing something for right and progress.

It's better than going to jail anyhow.

MADGE.

Dear Polly—What do you think—hooray! I've got my first convert (convert sounds quite grand and business-like), and it's Jack. I asked him if he would come over to our side and he said he'd go anywhere to be by my side. He's so silly. "Do you favor giving us a vote?" I asked him. "I never voted myself," he said, "so you might as well have mine." "Bully" said I "now I need only 499." Then of course he asked me what "499" meant and I told him all about the sacrifice we were making for the Cause. He said, "That's all right, girlie, the way things are going now I shan't have money enough to marry for about two years, and in that time you can complete the set."

You bet I just snubbed him *good*.

MADGE.

Dear Polly—It isn't so easy as I thought. Of course I can't ask a stranger, and when I ask papa or any of his friends they just laugh and say, "So it's votes you're collecting now instead of china?"

But I had one adventure. A Senator counts 200, and when Jim, my brother you remember him, the one that fell in the lake when he tried to show you how to paddle a canoe like a gondola—pointed out one at the Park Street subway. I didn't stop to draw a breath, but rushed up to him and said: "I've got 499 and you will be"—— I didn't get any further, for he broke in with, "Bless my soul, my dear young lady, got a most important engagement and can't lose a moment. But, here, porter, see that this young lady catches car four-ninety nine."

And there I was, as mad as a hornet and he might know there wouldn't be such a car as a 4.99 if he had any sense at all.

I have resolved to be an old maid.

MADGE.

Dear Polly—Got one more convert. It is ("He is" would sound more polite, but then converts sound like specimens somehow.) Bill Eggles. He promised right away and said it was noble of me to labor for my sisters throughout the land. I felt quite like an early martyr. Jack was almost rude when I told him. He called Bill Eggles a mutt, and said that he (Jack) would marry me whether I had no votes or a million. I told him never.

MADGE.

Dear Polly—This is a great secret only six or seven of my best friends know it. Be sure and keep it. Jack and I are engaged and we expect to be married in June. He was left a pile of money by an uncle who made it in land and died in California.

I thought it was wrong to abandon the mission, but Jack persuaded me that I could serve the Cause better by making a model home, and I think he is right.

Anyway, I needed only 498 more.

MADGE.

THE NEWEST JOKES BY THE COMEDIANS

A WAITER never eats his apron because it goes against his stomach.

• • •

THE best way to make a cow give buttermilk is to hit her on the face with a lemon and let it sour on her stomach.

• • •

[illegible] I had [illegible] at the [illegible] I was [illegible] in front of the bar and he came up and [illegible] and said, "[illegible] come to have?" I was just [illegible]

• • •

[illegible] I [illegible] Adolph in the tub, up to his neck, in water and [illegible] a big bottle of medicine in one hand.

"What on earth are you doing?" she cried.

"Vell," said Adolph, "der doctor gave me this medicine and told me to take it vunce a day in vater."

• • •

I'LL never forget the first time I asked a woman to marry me. I'd been going around to see her for [illegible] and one night I asked her to be my wife. [illegible] I can't. You see, I'm [illegible]

• • •

YOU'VE certainly got to hand it to Heinie when it comes to business. One day when feeling sick, he went to a famous doctor and before telling him his troubles inquired about the terms. The doctor said he charged fifteen dollars for the first visit and five dollars for each following visit.

Heinie smiled, turned around, and then [illegible]

• • •

I RENT [illegible] the best [illegible] and I [illegible] a death, more [illegible] than was good for him. On the way home he insisted on jumping across every shadow he came to. At last we reached a [illegible] with a shadow fully half a block wide. Mr. Heid stopped and regarded it solemnly for a minute. Then, taking off his coat, he turned to me and said:

"It's no use, Joe; we've got to swim this one."

• • •

I WENT to a dentist and asked him how much he charged to pull a tooth.

[illegible] he said, and a [illegible]

[illegible] Ed, [illegible] have [illegible] just [illegible]

• • •

SOMEBODY asked Heinie Schmitz how his mother raised him, and he said, "By the hair."

By JOE FIELDS,
of the "College Girls" Burlesquers.

PAT was giving Heinie a little discourse on socialism.

Socialism, he said, meant dividing everything up so that you will have just as much as me and everybody else will have the same. It's a grand thing."

"If you have $50,000 you will have to give me $25,000," inquired Heinie.

"Sure."

"And if you own four houses you will give two to me?"

"Surest thing you know!"

"And if you have two pigs, do I get one of them?"

"Aw, go on," said Pat, "you know I've got two pigs."

• • •

AT a hotel out in Oshkosh, where I stay once in a while, they have a long printed list of rules in every room. Here are some of them:

"In case of fire jump out of the window and turn to the left.

"Guests need not mind paying their board as the hotel is supported by a good foundation."

"Guests must not whittle the warts off the pickles, as a pickle without a wart is a delusion and a snare."

"Guests ordering half a chicken for dinner must wait till the other half is killed before eating the first."

"To prevent fruit from being taken from the tables there will be no fruit."

"Don't put your false teeth in your hip pocket. One guest did it last week and when he sat down the [illegible] him."

• • •

ONE time I bought me a moving picture theatre. Admission five cents a nickel. The first day I had a [illegible] and [illegible]

Do you let children under five in free?

"Sure," I said, "if they come with you."

In about an hour that man came back with three hundred little boys and girls. The nickel he paid me was the only one I took in that day. But how was I to know that he was the superintendent of a school?

• • •

A FRIEND of mine is the father of three pairs of twins. He named the first pair Kate and Dupli cate, the second pair Pete and Repeat, and the third pair Max and Climax.

• • •

ON my way from the theatre one night I saw a man trying to climb through the bars of a high iron fence which surrounds a famous statue. Seeing that he was apparently a gentleman, but very much under the influence of liquor, I went over and offered to help him home. But he sank down on his knees and said sadly:

No, you can't do it. They've got me locked in."

• • •

THE other day my stomach felt bad. Oh, such a sickness what I got. I went to a doctor and asked him what he'd give me for a bad stomach. He said, "Not a cent."

• • •

I'LL never play cards again with Lew. I saw him pick up a card what I threw [illegible] to [illegible]

• • •

"DON'T you know that a cow gives milk?"

"No. I think you have to take it from her."

• • •

"WHAT'S the trouble here?" said the street car inspector to a Pt. a green conductor. "You've got thirteen passengers in the car and the register shows only twelve fares."

"Be Jabers, you're right," said Pat. "Wait till we get to the next corner and I'll make one passenger get off."

• • •

"I SAW you outside the St. Regis yesterday."

"Yes; I'm staying there."

"You mean you're staying on the outside."

THESE HAPPENED AT HARVARD

PROFESSOR HUGO MUNSTERberg, who believes in the power of suggestion to explain all the mysteries of psychology, and who is a recognized authority on the subject at Harvard, can write English better than many natives and produces a large number of scientific volumes each year, but he is not quite up to chemistry as he handles it.

"Gentlemen," he began his lecture to the class in chemistry, "I hold in my hands two test tubes which contain deadly explosives. If by an accident, or carelessness on the part of the students, I should break one of these test tubes the result would be disastrous. Gentlemen, you will please keep perfectly quiet while I pour these two chemicals into this glass and I draw the line at anyone who moves from his seat."

Professor Munsterberg then poured the two chemicals into the glass and [illegible] the result. The students turned ghastly pale as the interesting experiment was made in America. Upon the [illegible] was made in Germany.

Professor Charles L. Jackson, the famous chemist of Harvard, is a firm mishap, the first six rows" breathed him. Before the Harvard Professor all Gaul was divided into three parts."

deadly liquids together. When the two had paid a special visit to Harvard to eyo on them. Professor Copeland re-
Professor Jackson's experiment. With bated breath they along with his customary cigarette at
watched the Professor pour the two a jaunty angle when Mrs. Nation, who
lecture room late. Turning a critical
but says he does not care for such an

could sidestep, she pounced upon him and snatched the cigarette from his mouth. "Oh, you terrible Harvard student," said Mrs. Nation, as she cast the weed to the ground. Professor Brun preserved his native politeness.

Professor Charles T. Copeland, the noted reader of Harvard, has an appropriate remark for every occasion. Recently three freshmen entered the marked, "Even Caesar once said that

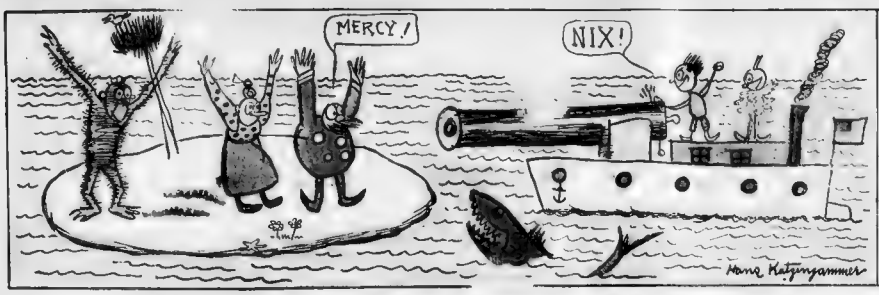

Comic Section of the
BOSTON AMERICAN
March 27 1910.

Herman Make a Hit with der Captain!

Copyrighted, 1910, by the American Examiner. Great Britain Rights Reserved

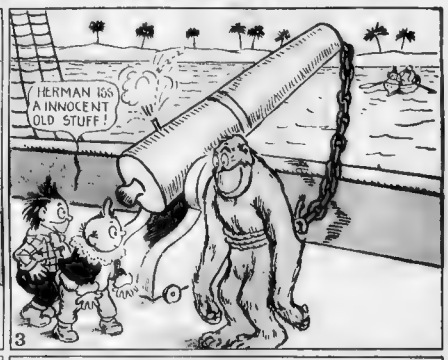

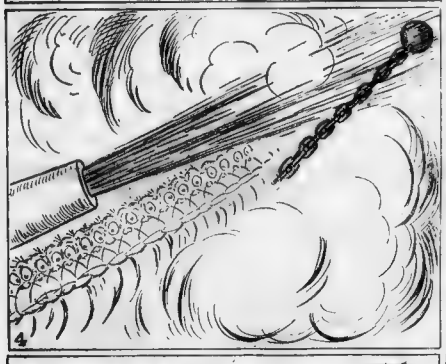

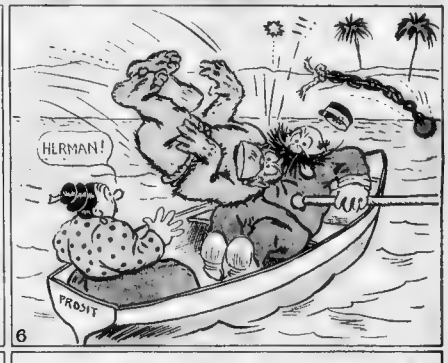

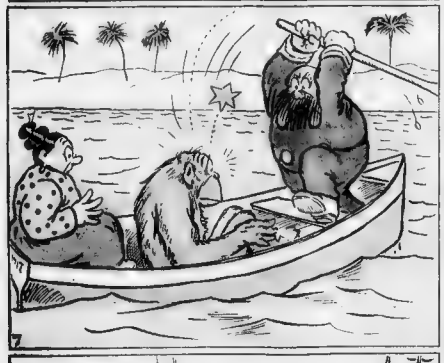

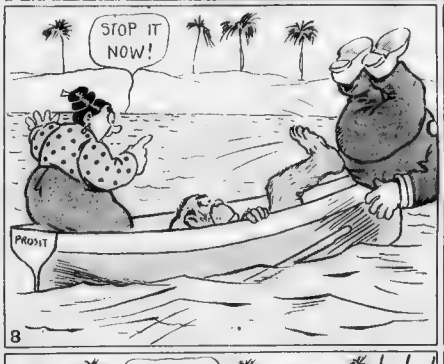

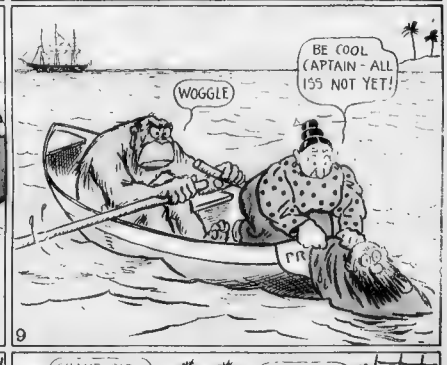

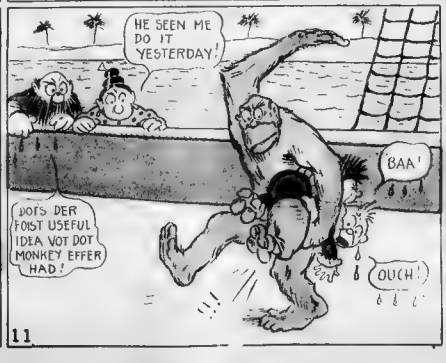

Our Moving Pictures!

Copyrighted 1910 by the American Examiner Great Britain Rights Reserved

Showing How a Nervous Man in a Hurry to Telephone His Wife That He Left a Thousand-Dollar Bill in His Other Clothes Gets Excited Over a Mere Trifle.

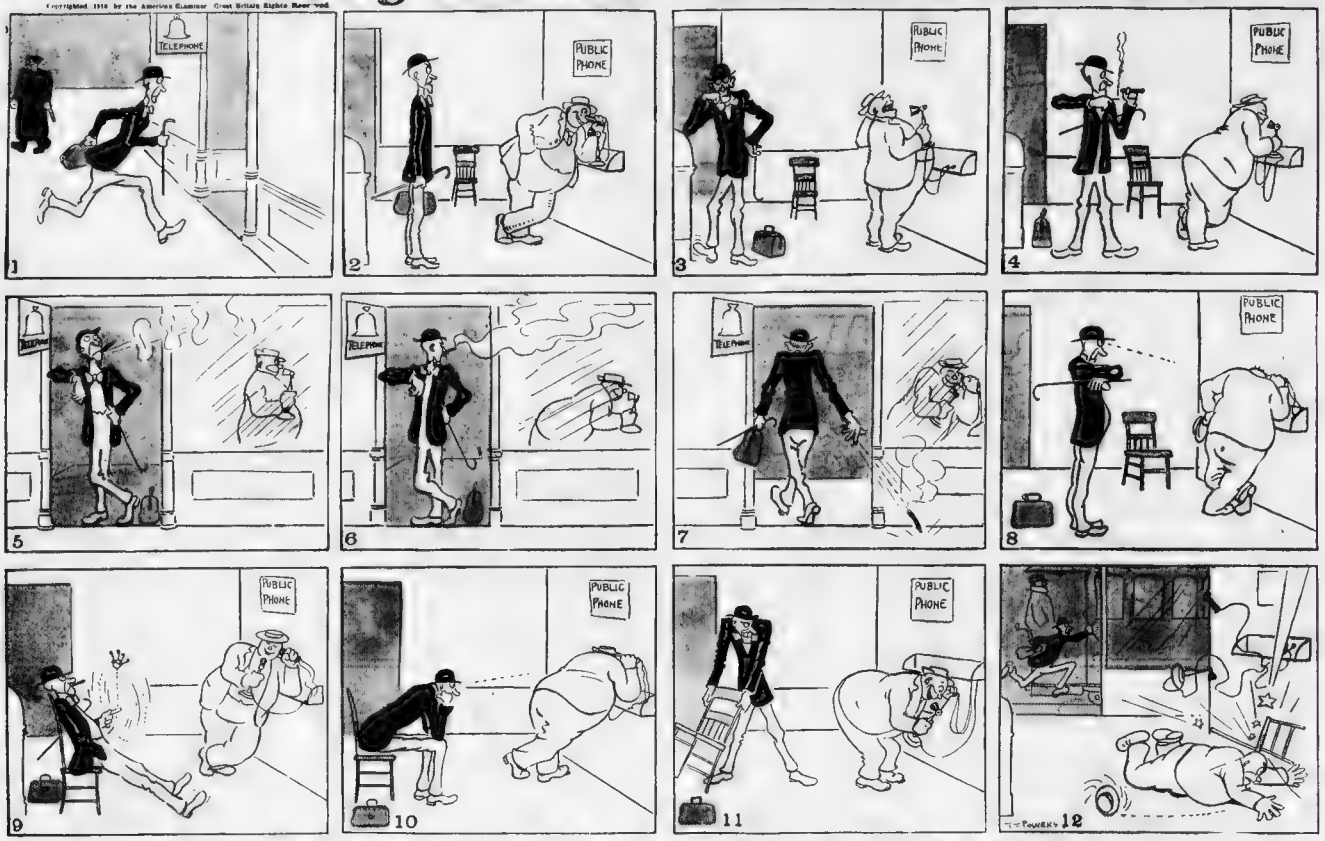

Bad Mans Treats Violet Badly!

Copyrighted 1910 by the American Examiner. Great Britain Rights Reserved

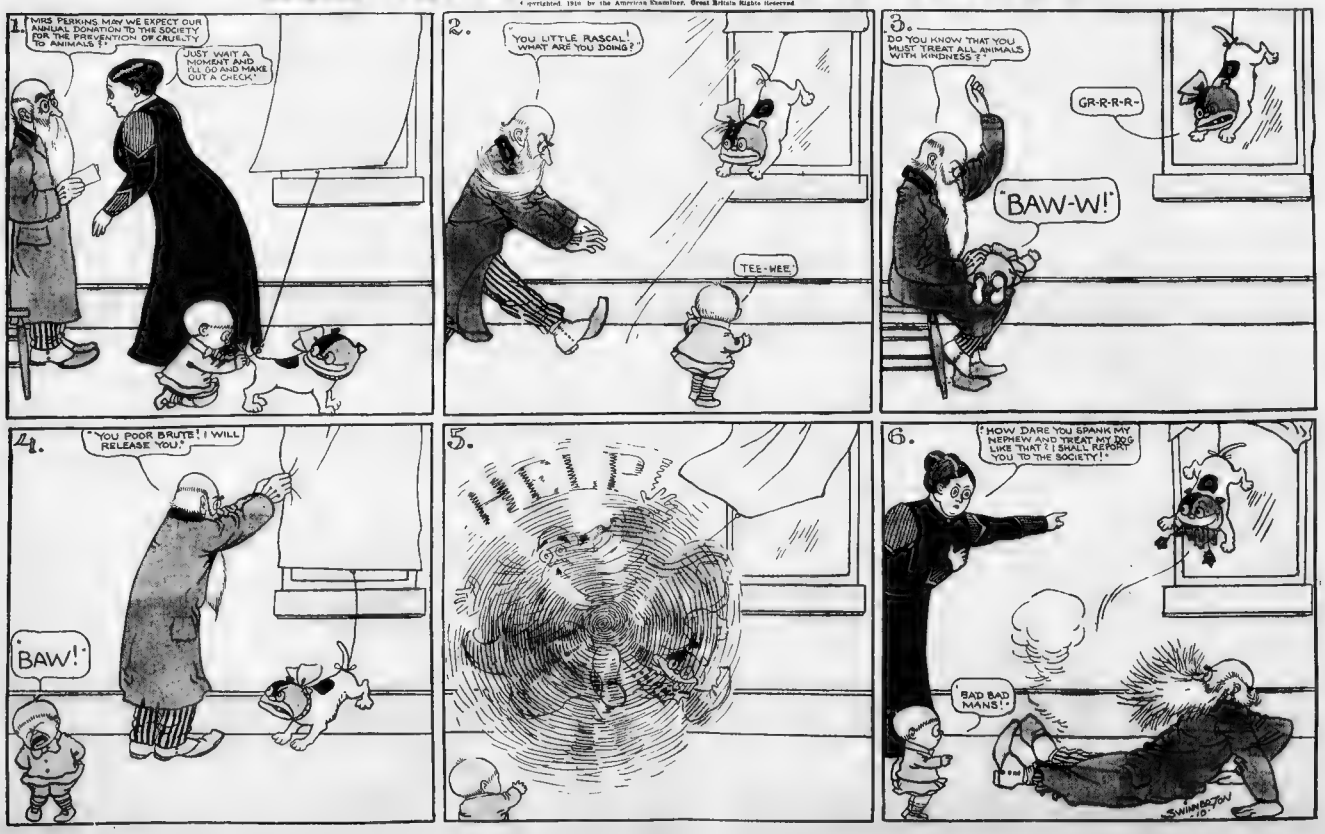
1.
"MRS PERKINS MAY WE EXPECT OUR ANNUAL DONATION TO THE SOCIETY FOR THE PREVENTION OF CRUELTY TO ANIMALS?"
"JUST WAIT A MOMENT AND I'LL GO AND MAKE OUT A CHECK."
2.
"YOU LITTLE RASCAL! WHAT ARE YOU DOING?"
TEE-WEE
3.
"DO YOU KNOW THAT YOU MUST TREAT ALL ANIMALS WITH KINDNESS?"
GR-R-R-R-
"BAW-W!"
4.
"YOU POOR BRUTE! I WILL RELEASE YOU."
"BAW!"
5.
6.
"HOW DARE YOU SPANK MY NEPHEW AND TREAT MY DOG LIKE THAT! I SHALL REPORT YOU TO THE SOCIETY!"
"BAD BAD MANS!"
SWINNERTON '10

Jimmy--He Sees a Fellow Get It!

Copyrighted, 1910, by the American-Examiner and Great Britain Rights Reserved

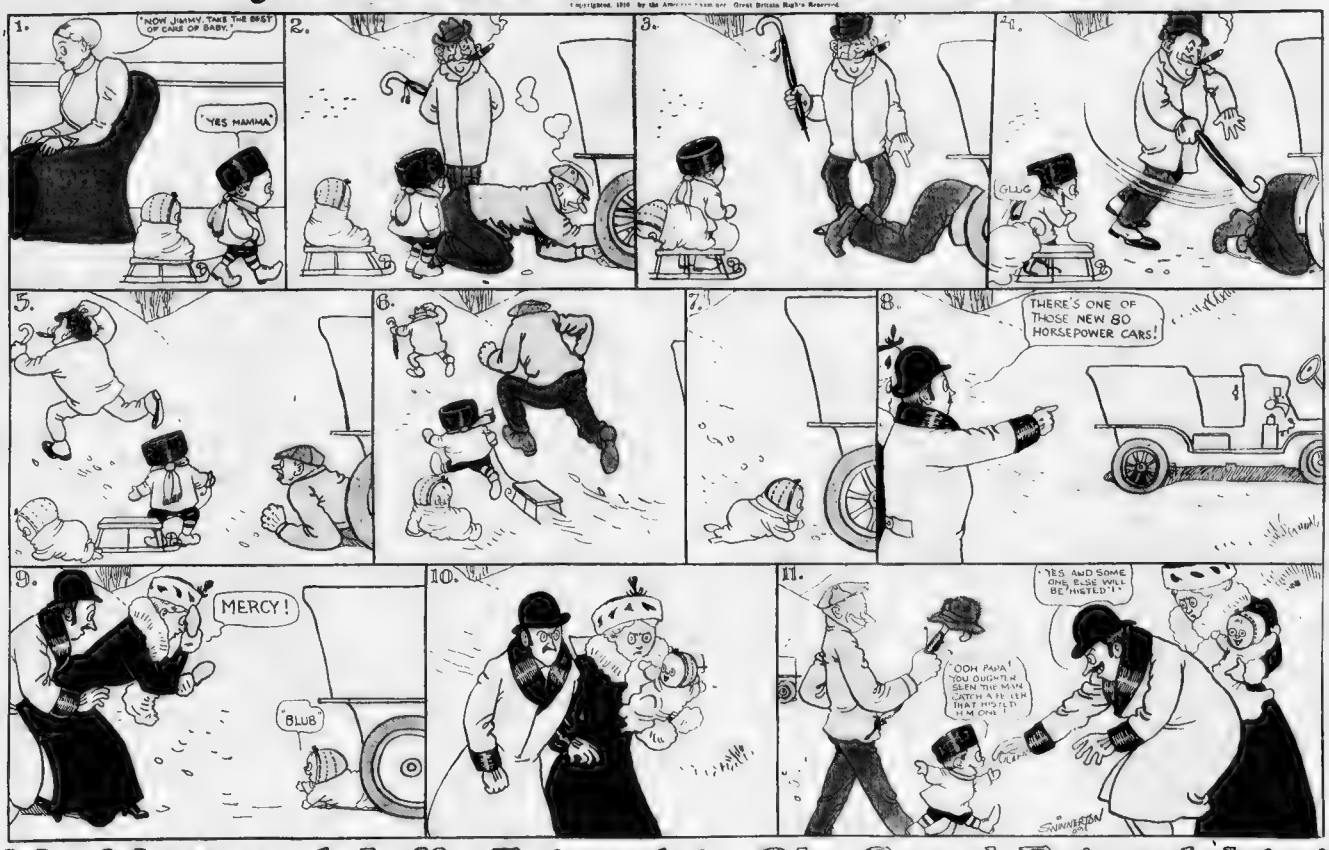

Mr. Mutt and Jeff. Friends! Oh, Cruel Friendship!

Copyrighted, 1910, by the American-Examiner Great Britain Rights Reserved

MUTT, WHERE DO WE EAT TONIGHT?
EAT? EAT? YOU GOOGLE EYED SHRIMP, WHERE DO YOU THINK WE EAT? WE AIN'T GOT A DIME BETWEEN US. I SUPPOSE YOU'D LIKE DUCK AND CHAMPAIGNE TONIGHT!
1
WAIT HERE WHILE I GO AND SEE IF I CAN GET A HANDOUT SOMEWHERE. DON'T BUDGE TILL I COME BACK!
TRY TO GET SOME OYSTER STEW. I JUST FEEL LIKE A GOOD OYSTER STEW
2
MADAME, YOU SEE BEFORE YOU A CHILD OF MISFORTUNE. IF YOU HAPPEN TO HAVE A CRUST OF BREAD OR A CANVAS BACK DUCK THAT HAPPENS TO BE IDLE —
YOU'RE JUST THE MAN I WANT! MY BUTLER LEFT SUDDENLY AND I AM GIVING A DINNER TONIGHT. COME IN!
3
OH, FINE!
PUT THESE THINGS ON! THEN GO DOWN STAIRS AND ORDER ANYTHING YOU WANT TO EAT. SERVE THE DINNER AT 8 SHARP
4
WHEN I THINK OF JEFF SITTING OUT THERE IN THE PARK, I HAVE TO LAUGH. IT'S A SHAME BUT I CAN'T HELP IT! HO! HO! HEE HEE!
5
HERE 'IS ZE OYSTAIRE STEW! YOU SERVE HER FIRST ZEN COME BACK HERE
6
!!!
YOUR CLOTHES LINE IS FULL OF KNOTS
7
GOOD NIGHT!
?
8

SO THIS THEN IS THE YELLOW KID'S COUSIN.

Copyrighted, 1912, by the American-Examiner. Great Britain Rights Reserved

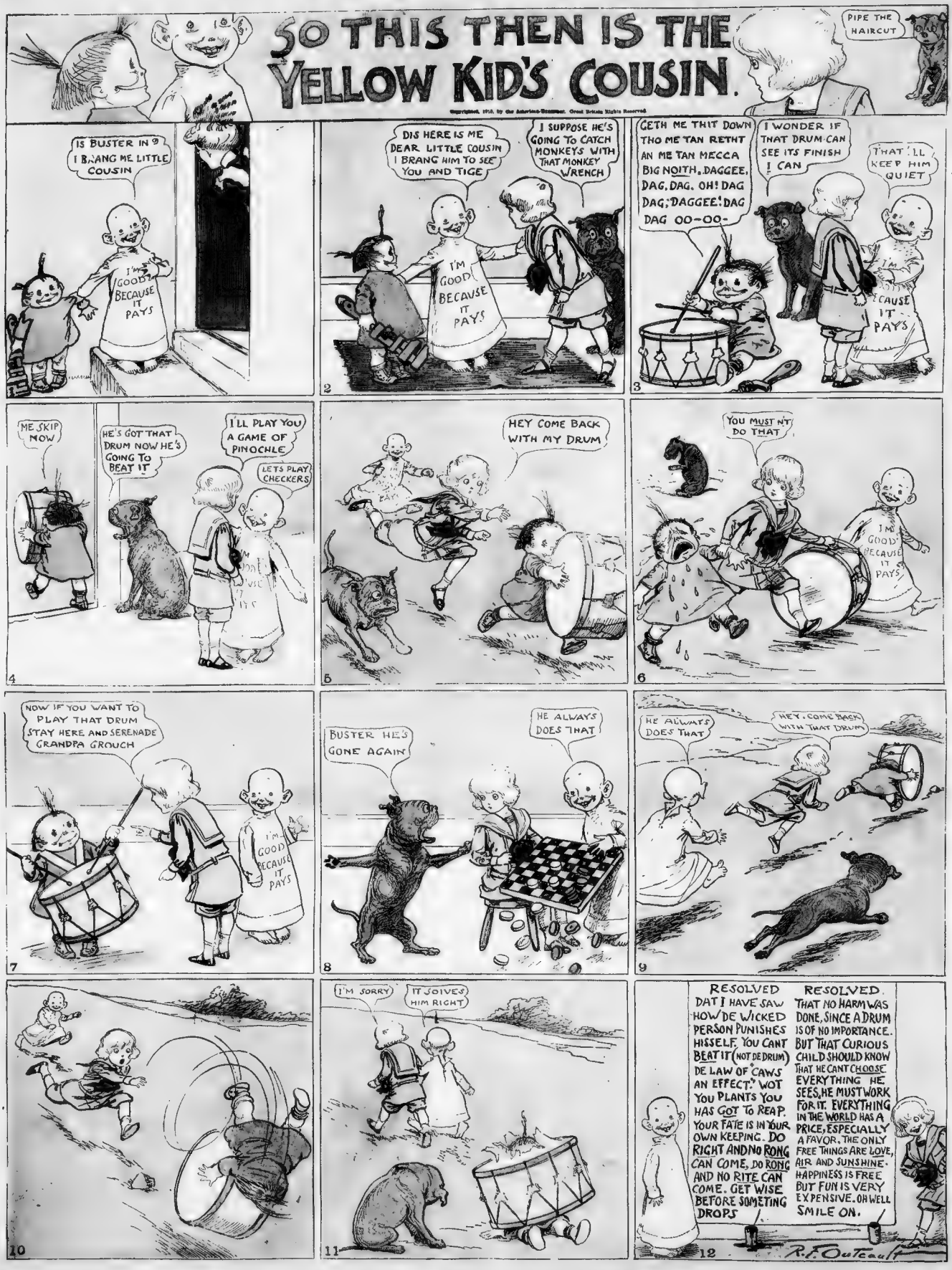
PIPE THE HAIRCUT
IS BUSTER IN? I BRANG ME LITTLE COUSIN
I'M GOOD BECAUSE IT PAYS
DIS HERE IS ME DEAR LITTLE COUSIN I BRANG HIM TO SEE YOU AND TIGE
I SUPPOSE HE'S GOING TO CATCH MONKEYS WITH THAT MONKEY WRENCH
GETH ME THIT DOWN THO ME TAN RETHT AN ME TAN MECCA BIG NOITH, DAGGEE, DAG, DAG, OH! DAG DAG; DAGGEE! DAG DAG OO-OO-
I WONDER IF THAT DRUM CAN SEE ITS FINISH I CAN
THAT 'LL KEEP HIM QUIET
'CAUSE IT PAYS
ME SKIP NOW
HE'S GOT THAT DRUM NOW HE'S GOING TO BEAT IT
I'LL PLAY YOU A GAME OF PINOCHLE
LETS PLAY CHECKERS
HEY COME BACK WITH MY DRUM
YOU MUST NT DO THAT
NOW IF YOU WANT TO PLAY THAT DRUM STAY HERE AND SERENADE GRANDPA GROUCH
BUSTER HE'S GONE AGAIN
HE ALWAYS DOES THAT
HE ALWAYS DOES THAT
HEY, COME BACK WITH THAT DRUM!
I'M SORRY
IT SOIVES HIM RIGHT
RESOLVED DAT I HAVE SAW HOW DE WICKED PERSON PUNISHES HISSELF. YOU CANT BEAT IT (NOT DE DRUM) DE LAW OF CAWS AN EFFECT? WOT YOU PLANTS YOU HAS GOT TO REAP. YOUR FATE IS IN YOUR OWN KEEPING. DO RIGHT AND NO RONG CAN COME, DO RONG AND NO RITE CAN COME. GET WISE BEFORE SOMETING DROPS
RESOLVED THAT NO HARM WAS DONE, SINCE A DRUM IS OF NO IMPORTANCE. BUT THAT CURIOUS CHILD SHOULD KNOW THAT HE CANT CHOOSE EVERYTHING HE SEES, HE MUST WORK FOR IT. EVERYTHING IN THE WORLD HAS A PRICE, ESPECIALLY A FAVOR. THE ONLY FREE THINGS ARE LOVE, AIR AND SUNSHINE. HAPPINESS IS FREE BUT FUN IS VERY EXPENSIVE. OH WELL SMILE ON.
R. F. Outcault
2
3
4
5
6
7
8
9
10
11
12

Copyright, 1910, by the American-Examiner. Great Britain Rights Reserved.

ulti- illionairess and Her oor oung elgian ount.

Miss Mathilde Townsend and Her $30,000,000 May Go to Poor Count d'Adhemar because the Noble Duke of Alba Insisted on $250,000 Yearly Pocket Money as The Price of His Title.

MISS MATHILDE TOWNSEND.

MR. JEROME BONAPARTE.

MISS TOWNSEND ON HER FAVORITE MOUNT, TALKING TO COUNT D'ADHEMAR.

THE pursuit of the beautiful multi-millionairess, Miss Mathilde Townsend, of Washington, by the nobility of Europe and the most eligible youths of America still goes on. Once it was considered certain that she would be won by the Spanish Duke of Alba, who bears more titles than any nobleman who ever wooed an American heiress, but the engagement has been deferred because the Duke required an income of $250,000 a year.

Now society learns that Miss Townsend personally prefers Count Raoul d'Adhemar, a handsome young Belgian nobleman, who is half American by descent and practically penniless.

Then there is young Jerome Bonaparte, one of the Baltimore Bonapartes, great-grandson of the brother of Napoleon I. He is a son of the late Colonel Jerome Bonaparte and a nephew of Charles J. Bonaparte, who was recently Attorney-General. He is a great admirer of Miss Townsend, and society has looked for a match in that direction.

But now it seems certain that Count d'Adhemar is the favorite. He is six feet tall, with an athletic figure, a ruddy complexion and a mustache like that of Kaiser Wilhelm. He has a beautiful old country place in Virginia, which came to him through his mother, who is a Virginian. It is expected that he will settle in this country, give up his title and become an American citizen.

Like Miss Townsend, he is devoted to horses, and raises fine stock on his place. They are frequently together at the opera, the hunt and social entertainments.

The Duke of Alba, however, has

(Continued on Next Page.)

Copyright, 1910, by American-Examiner. Great Britain Rights Reserved.

Those New Clown Collars.

Lady Duff-Gordon, the Famous "Lucile," Discusses Some Fashions that Are Not Her Own and Some that Are.

LADY DUFF-GORDON, the famous "Lucile," of London, conducts the fashion department of this newspaper, and writes each week the article for this page.

Lady Gordon discusses to-day some fashions that are not her own and a few that are. She tells of the "Clown" collars and cuffs, new sleeves, and some simple dresses for Spring.

Lady Duff-Gordon's American establishment is at No. 17 West Thirty-sixth street, New York.

Dress of Figured Silk Voile; Blouse Bodice with Low-Cut Neck; Yoke and Cuffs Pleated Muslin.

Walking Costume of Checked Tussore; Russian Blouse Jacket with Small Decolletage.

The New Clown Collar and Cuff About the Chiffon Sleeve, Sewn Tight-Fitting.

Lady Duff-Gordon.
(Photo by Marceau.)

Spring Robe in Tunic Princess of Voile; Bodice Trimmed with Bands of Taffetas and Greek Trimmings; Yoke and Sleeves of White Muslin; Golden Straw Turban, Trimmed with a New Ostrich Egret.

Smart Robe of Striped Silk Voile; Clown Collar of White Silk Muslin, with Cuffs to Match; Hat of Cream Straw, Trimmed with Birds of Paradise.

By Lady Duff-Gordon ("Lucile").

I HAVE [illegible]

[illegible] very bad state [illegible] of cold [illegible], for these collars [illegible] the throat [illegible] and wrinkled [illegible] cords. [illegible] young women bring about these conditions [illegible] necks and look old before their time.

But with them the [illegible] to be remedied by [illegible] collars and each night rubbing into the neck great quantities of cold cream and having the throat thoroughly massaged, it can readily be understood [illegible]

[illegible] If I ever have occasion to buy any of [illegible]

[illegible] "bright-in-a-box" [illegible]

The collars shown in the illustrations are from the Viennese modes and are [illegible] chiffon [illegible] tulle, lawn, etc. Some have a little colored border [illegible] Some are plain and some are embroidered.

With these are shown deep turned back cuffs [illegible]

[illegible] Spring frock of [illegible]

[illegible] a robe for smart [illegible] striped tussore of [illegible]

A Spring dress of silk voile or tussore [illegible] in Russian blouse shape [illegible] lawn tucks [illegible] with liberty ribbon, embroidery cuffs and material belt; plain skirt with a tucked border at foot.

A Spring robe in tunic princess shape, of voile or shantung crepela. Braces and biases are of satin liberty the same shade. Edging of taffetas or tussore in another shade. Pleated muslin yoke [illegible] fitting the neck [illegible]

And now I come to the subject of sleeves, which is a vital one [illegible] for sleeves may make or mar the style of a gown. [illegible] in sleeves [illegible] is fatal to a gown [illegible] for nothing shows up so plainly [illegible] style sleeve.

Just at present the sleeve without [illegible] at the shoulder is the favored model, and to my mind it is the only one that should ever be worn for gathers destroy the perfect symmetry of line from the throat to the wrist.

When the kimono style is not used, the sleeve should be set into the body of the gown so smoothly and plainly as not to show a seam if possible. This is a very difficult thing to do, because there are few workpeople who are capable of doing it perfectly. The American tailors have a knack of doing this that is wonderful. I have never found such tailors anywhere in the world, and in contrast to London tailors they are masters at their trade.

There are two positions for the seam of the sleeve at present, very high up [illegible] after the Louis XVI fashion, or below the actual shoulder [illegible]

A tight sleeve is the most fashionable. When a sleeve is long it should be very long and be very tight indeed just at the wrist and finished with [illegible] frill or turned back cuff, as nothing should be permitted to detract [illegible] slender effect of the wrist.

When the sleeve is of elbow length it may be finished by a broader cuff, but never with a frill if it is the least bit above the elbow.

Trimmed sleeves, to my mind, are [illegible] unless they are of elbow length, then beautiful embroidery may be used.

Another subject for discussion is the new lingerie gowns and it is one of importance because these gowns play such a part nowadays in a fashionable woman's wardrobe.

[illegible] lingerie gowns are made of net and of cotton canvas. Of course embroidered linen gowns are still worn but they are not as novel as the net and canvas models, which are absolutely new.

These net and canvas models are embroidered richly in both white and [illegible] chiefly red and white and they are also made up with trimming of heavy, coarse lace, which is picked out beautifully in color, quite a distinct and new note, and very much after the idea expressed in the native fashions in the Balkan States, for we seem to be borrowing largely from the people of this region, which perhaps may be accounted for by the popularity of the "Merry Widow" and the attention which that attracted to Montenegro, where the scene of the opera was laid.

A great many little crochet or embroidered buttons are used in the decoration of these new lingerie gowns. Rows upon rows of them are used wherever they can be placed. Hundreds may appear on a single gown with little loops of braid or cord to resemble buttonholes. A most decorative style of trimming.

And now for some of the new Paris fashions that I noticed on my visit there a few weeks ago. Some of the styles are beautiful and some, alas, are hideous. Oh, atrocious! Indeed I can find no word strong enough to quite express my feeling about them.

One of these hideous styles is the tying in of the skirt about the knees with a bagging over effect above. There is neither beauty nor reason in such a mode, and women who adopt it cannot look anything but ugly and grotesque in it.

Some of the coats, too, are extremely ugly. Those with little patches of pleats about the hips, cutting to pieces all the lines of beauty and distorting the symmetry of the figure. The beautiful combination of lace and chiffon in some of the dresses [illegible] and feminine, and the long lines kept from shoulder to hem are sometimes beautiful in the new Paris models.

Multi-Millionairess and Her Poor Belgian Count.

(Continued from Preceding Page.)

not abandoned the chase. He is the greatest nobleman in Spain. He is a descendant of the royal family of Stuart through James II and the sister of the first Duke of Marlborough, and he is also the representative through the [illegible] of the historic family of Alva. His full name and some of his titles are Jacobo Maria del Pilar Carlos Manuel Stuart-Fitz-James, tenth Duke of Berwick, seventeenth Duke of Alba de Tormes, Duke of Liria y Xerica, Duke of Arjona, Duke of Montoro y de Huescar, Count-Duke of Olivares, etc., fourteen times grandee of Spain.

The Duke is quite impressive to look upon, especially in his uniform as a cavalry officer. He holds a very high position [illegible] of King Alfonso, who [illegible] greatest [illegible]

The Duke was [illegible] Miss Townsend [illegible] he was compelled [illegible] a wife with an income of [illegible] a year was absolutely [illegible] for the maintenance of all his [illegible] in a fitting manner.

It was [illegible] conditions under which Miss Townsend's fortune was tied up, it was impossible to meet the Duke's wishes. Although he is still a friend of the heiress, it is believed that the affair is now practically at an end.

Miss Mathilde Townsend is the sole heiress of two fortunes, one left by her father, the late Richard Townsend, of Philadelphia, and the other at present held by her mother, who was a Miss Scott, of Erie and Washington. The Townsends are an old and prominent family of Philadelphia. On her mother's side Miss Townsend is a grandchild of W. L. Scott, the immensely wealthy Pennsylvania mine owner.

The fortune [illegible] Miss Townsend will eventually inherit is estimated at [illegible] and she is at present in possession of a large portion of it.

Miss Townsend is practically the mistress of the most magnificent home in Washington, her mother leaving the social duties largely to her. The Townsend house is not quite the largest in Washington, but its beauty places it ahead of the two which are larger. It is a white marble palace, in which objects of art from all parts of the world have been gathered together.

Copyright, [illegible] Great Britain Rights Reserved.

PHILANDER C KNOX JR.

CORNELIUS VANDERBILT JR

Why It's Lucky for a Millionaire's Son to be Disinherited.

How the Unreasonable Wrath of Cornelius Vanderbilt's Father Over His Marriage Has Made a Man of Him and Now Young "Tip" Knox Is in the Same Boat.

Young Mrs. Philander C. Knox, Jr., Formerly a Shop Girl, and Now Daughter-in-Law of the Secretary of State.

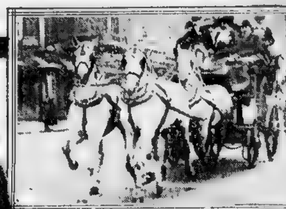

Alfred Vanderbilt Driving His Fast Coach, One of His Greatest Responsibilities.

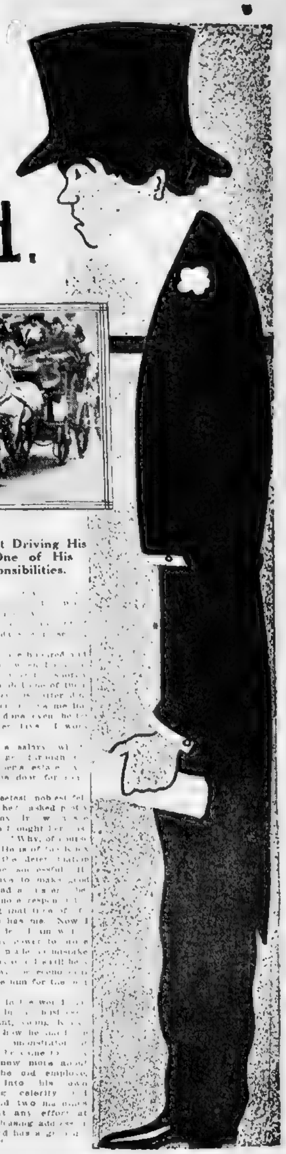

YOUNG Philander Chase Knox II, disowned by his father for marrying the girl of his choice, presents some of the most interesting problems of American life.

Will it do him any harm to be disowned, cut off with a pittance, thrown upon his own resources and probably disinherited, or will it make a man of him, as in the case of other notable millionaires' sons?

To throw light on this question it is interesting to go back to an event that convulsed New York's highest society fourteen years ago. That was the marriage of young Cornelius Vanderbilt.

There are many strong points of resemblance between the marriages of young Cornelius Vanderbilt and Philander Chase Knox II. Vanderbilt, like young Knox, was determined to marry a girl somewhat older than himself, in spite of his father's opposition. Vanderbilt, like young Knox, carried out his intention.

Vanderbilt, like young Knox, was cut off with a scanty allowance by his father. Vanderbilt, like young Knox, [illegible] that he would make a position for himself in the world. Vanderbilt, like young Knox, had a strong inclination for mechanics and a genuine desire to do hard work, instead of being a drone in the social hive.

It is true that Cornelius Vanderbilt married into a wealthy family and young Knox did not, but the Vanderbilts were as far above the Wilsons in wealth as the Knoxes are above the Bolers, with whom young Philander has allied himself.

Cornelius Vanderbilt was the oldest living son of the late Cornelius Vanderbilt, the senior member of the family in his day. Young Cornelius was destined to receive the bulk of the Vanderbilt fortune, according to the system of primogeniture established in that family. He was destined to become the head of the family, just as if he were the Crown Prince of some European empire. He was to become the owner of the great house which runs from Fifty-seventh to Fifty-eighth street on Fifth avenue, New York, the largest town house in America and a reproduction of the historic Chateau de Blois.

All these advantages he knowingly sacrificed in order to marry the woman he loved.

A month before his marriage he had a memorable interview with his father. The head of the Vanderbilts ordered his son to give up his intention to marry Miss Grace Wilson, daughter of Mr. and Mrs. Richard T. Wilson of New York. What the father's objections were [illegible] be guessed at. Doubtless he considered that the Wilsons did not stand high enough in the social hierarchy to be allied with the Vanderbilts.

At any rate, his objections were strong enough to make him pass on [illegible] insisted and to threaten his son with virtual disinheritance if he did not obey him. The young man was determined to marry as he pleased. The autocrat [illegible] at this opposition, was in the very act of condemning his son for his obstinacy when he fell to the floor in an apoplectic fit. After a long illness he recovered from this, but it was evidently the precursor of the attack that caused his death three years later.

[illegible] took place about a month after this in the Wilson home. No more [illegible] wedding has occurred in New York society in our generation. It split [illegible] society in two. Not a single member of the Vanderbilt family attended the wedding. The bridegroom must have felt terribly alone.

On the other hand the Wilson family had plenty of supporters. One daughter of the family had married Ogden Goelet, a multi-millionaire of Knickerbocker family. A son, Orme Wilson, had married Miss Caroline Astor. These and other alliances brought a good show of socially important persons to offset the bitter Vanderbilt opposition.

As soon as he was married young Cornelius went to work [illegible] in the draughting room of the motive power department of the New York Central Railroad. This department is in the depot at Forty-second street. He had thoroughly qualified for this position. After taking his degree in arts at Yale, he took a course in the Sheffield Scientific School at that university. He studied [illegible] the problem of locomotive construction [illegible] worked in the [illegible] shops of the New York Central and learned how to construct a locomotive. After that he was qualified to take a position in the [illegible] department, [illegible] his inventive genius might be applied.

At the same time he led a happy family life. His income was very limited. Children arrived in rapid succession. Everybody admired his wife's beauty and social grace.

Went On Working

[illegible] his father died. This event proved how enduring the quarrel had been. The deceased millionaire had five children. To four of them he left eight million dollars apiece and to one of those four, Alfred Gwynne Vanderbilt, he left [illegible] estate. To the fifth [illegible] Cornelius, he left [illegible] million.

As [illegible] the estate was $80,000,000, Alfred Gwynne Vanderbilt must have received about $48,000,000, thus making him the official head of the family. Cornelius, probably inspired by his wife, threatened to bring suit to break the will, and obtained as a compromise the same share as his younger brother, Reginald, and his sister—about $8,000,000.

Alfred Gwynne Vanderbilt, the head of the family, had already begun training for the career which was to make him a sublimated cabdriver. He devoted all his new fortune to his favorite pastimes. It offered possibilities of revelry beyond the dreams of Sardanapalus. He became known as the greatest coach driver in the world and a remarkable [illegible] entertainer of frivolous young women.

The head of the family lived in an atmosphere of scandal. One of his stable managers and boon companions ran away with a married woman. Another ran away with a married woman. Mrs. Agnes O'Brien Ruiz, who had accompanied Alfred on his famous coaching trip to England, committed suicide. His wife obtained a divorce.

Every time a new scandal concerning Alfred was reported, a new and useful invention by Cornelius was announced. The disinherited son worked away in his office as hard as any $25 a week draughtsman. Thirty patents for inventions of various kinds in locomotives alone were taken out by him.

Ten or twelve of them were of serious importance. They reversed long-established methods of locomotive building.

He invented a patent cylindrical tank car for transporting oil and all fluids. The weight is nearer the track, the carriage of the load is easier and there is great economy.

He invented an entirely new boiler and fire box. In this system the boiler and fire box are harmoniously cylindricated, doing away entirely with stay bolts. The great trouble with all locomotive boilers was due to stay bolts breaking and leaks following from the tremendous pressure of steam. There [illegible] liable to blow out at any moment [illegible].

Mr. Vanderbilt's fire box [illegible] by bolts at the boiler end [illegible] top of the [illegible].

The test locomotive proved a great success. [illegible] of two [illegible] would have [illegible] two.

The New York Central [illegible] its engineers ordered the boilers and [illegible] locomotives of the Vanderbilt type. It was still stronger evidence of [illegible] value when the Union Pacific, the Baltimore and Ohio [illegible] and others [illegible] them.

Then he and [illegible] wife achieved a [illegible] triumph that proved that he was the head of the Vanderbilt family in a social sense. When the Kaiser sent his popular brother, Prince Henry, to the United States to cultivate American friendship he desired that the Prince should accept a private entertainment from one representative American family.

The Emperor and his advisers solemnly chose the Cornelius Vanderbilts as the one representative American family whose house the Prince should visit.

In short [illegible] he married the girl of his choice and was disinherited for [illegible] Cornelius Vanderbilt [illegible] to a position of [illegible] respect in [illegible] while Alfred Vanderbilt has [illegible] under his burden of $[illegible] or so.

With Philander C. Knox II, developing [illegible] as Cornelius Vanderbilt. He is the second son of Philander C. Knox, Secretary of State of the United States, who [illegible] of modest [illegible] twenty-[illegible] years old. He is popular with his boy friends and is known to them as "Tip" Knox.

She Was a Shop Girl

While a student at the Moses Brown [illegible] School, Providence, R. I., [illegible] eloped with Miss Gertrude Ma[illegible] [illegible] and married [illegible] worked [illegible] department store [illegible] widow [illegible] Providence [illegible] an excellent [illegible] who was [illegible] five cent lunch room. But [illegible] she is very handsome.

Young Knox went to Washington and appealed to his father for forgiveness. The Secretary of State told the young man coldly that he would have to take care of himself.

This young Knox has just started to do. He has entered the automobile business in Providence. In a remarkably interesting [illegible] with a correspondent of this newspaper in Providence, young "Tip" has revealed exactly what took place between himself and his father and his own plans for the future.

"I see no reason for being discouraged," said young Knox confidently. "I have always had a liking for automobiling and have some mechanical knowledge. In fact, have been at work for some time on an automobile which I think I shall eventually bring to perfection and probably add to my income from its manufacture and sale.

"I have had no real quarrel with my parents. When I told father, 'Dad, I'm married,' there was no scene. He merely looked up and said, 'All right, but you have taken on considerable responsibility and will not [illegible] I am made and I propose to show him.

"But let me say right now, I will do nothing that separates me from my wife [illegible] and if she is not good enough [illegible] with me, then I [illegible] go.

"I have taken to the automobile selling business because I know more about it than I know about anything else. I had [illegible] offer from [illegible] employer, Mr. [illegible], and accepted it in preference to about 100 others [illegible] from [illegible] of them. Some of these were [illegible] probably [illegible] for advertising purposes, and I do not propose to use the name of Knox [illegible] to exploit [illegible]. Why, I was offered as much as $[illegible] a week with a guarantee of at least [illegible] weeks to appear in a vaudeville sketch with Mrs. Knox in New York, and [illegible] for us.

"Then there were offers from brokers, real estate men and others, several of them in New York City, but I consulted with Mrs. Knox and was decided [illegible] working for a salary [illegible] keep the wolf from the door for some time to come."

"Tip is just the sweetest, noblest fellow in the world," said his pretty wife, Mrs. Philander C. Knox, Jr., when she was asked whether she thought her husband would make good. "Why, of course he will be successful. He is of the Knox [illegible] and [illegible] the determination that has made his father successful. [illegible] to make good now [illegible] his father and [illegible] so. Tip now is more responsible than his father [illegible] at that time of life.

"He has a wife; he has me. Now I [illegible] for [illegible] I am willing to do everything in my power to make [illegible] world [illegible]. Tip made no mistake when he married me [illegible] I will be a helpmate to him and we [illegible] economize and [illegible] all the time."

"I haven't any [illegible] in the world [illegible] Mr. Knox will [illegible] business," said Dutee Wilcox Flint, young Knox's employer, when asked how he was making out. "I sent a demonstrator with him [illegible] the first day he came to work for me, but Knox knew more about the machine than the old employe, and took things into his own hands with amazing celerity and thoroughness. He sold two machines the first day without any effort at all. He is original, of pleasing address, a good talker, in fact, and has a great determination to win out."

PHOTO BY BRADLEY NY

Mrs. Cornelius Vanderbilt for Marrying Whom Young Vanderbilt Was Cut Off with a Million.

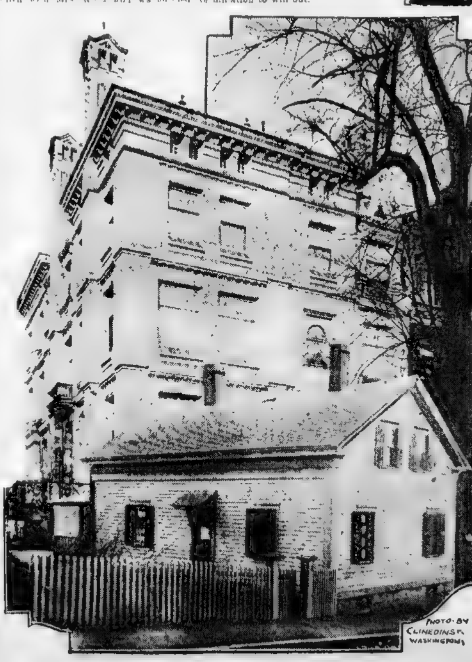

PHOTO BY CLINEDINST, WASHINGTON

A Character Sketch of Brother Alfred Vanderbilt, Who Was Not Disinherited.

You Could Put at Least Four Houses Like That in Which Young Mrs. Knox Lived Within Her Father-in-Law's Washington Mansion.

Copyright, 1910, by American-Examiner. Great Britain Rights Reserved.

WILL THE MEAT TRUST FORCE US TO THIS!

Hippopotami Steaks, Odd Lizard Entrees, Hashes of Horse and Dog, Bat Pot-Pie, Roasts of the Queer Bounding Wallaby of Australian Wilds---Men Eat Them All!

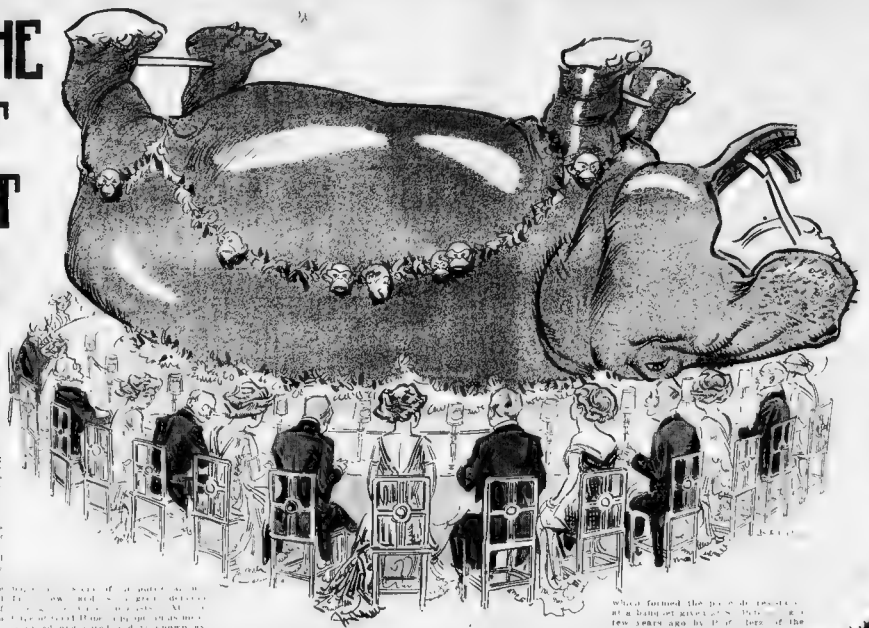

The Hippopotamus-steak Party May Be the Logical Successor of the Beef-steak Party, When the Price of Beef Becomes Prohibitive.

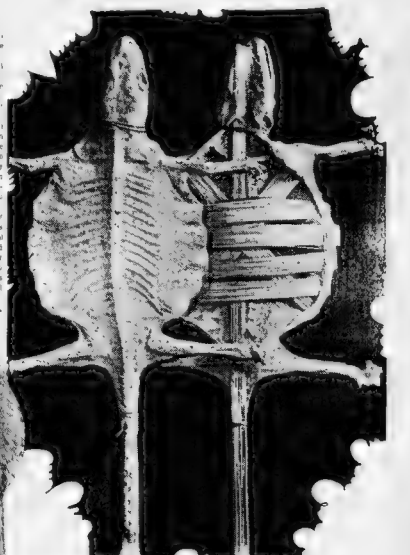

The Odd Wallaby, Now a Famous Australian Dish.

Bringing in the Hippopotamus for a Native Congo Feast.

Carrying Old, Worn-out Horses from England to the Belgium Meat Market.

Dried Chinese Lizards, a Famous Chinese Delicacy, of Which Thousands Are Imported Yearly to America.

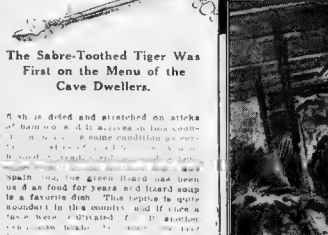

The Sabre-Toothed Tiger Was First on the Menu of the Cave Dwellers.

The Best Eating Monkeys in India.

What An "Educated" Girl Really Knows.

IN these days of higher education for girls some very simple and useful accomplishments are apt to be forgotten. They are accomplishments that one need not attend school to learn and yet they are as valuable and as essential as the most advanced or intemperate young men

She should know that the more she can help her income the more she will save and the farther she will get away from poverty

She should know that it is best to regard debts and morals and not money in choosing her associates

She should know how to dress within her income and to wear a calico dress like a queen.

She should know how to embrace every opportunity for reading and how to select such books as will give her the most useful and practical information in order to make the best progress in earlier as well as later home and school life.

A girl who combines all this information with her regular school education should keep pace with her mental development and painting are real accomplishments in opment, or life will be a failure under the home, and are not to be neglected if any condition.

She should know how to arrange every

She should know how to say "No" and mean it or "Yes" and stick to it

She should know how to sew on buttons, darn stockings and mend gloves

She should know how to cook and serve a good, wholesome dinner

She should know how to dress for health and comfort as well as for appearance

Few people know that tight lacing is not only uncomely, but that it is dangerous to

Copyright, 1910, by American-Examiner. Great Britain Rights Reserved.

CAN THE CZAR DRAG BACK THIS AMERICAN BABY?

The Sensational Newest Phase In the Fight for Little Leonora Gizycki, Whose Noble and Dissolute Father Now Says He Gave Up His Daughter On a Forged Order Carried by a Bogus Messenger.

The Czar's Children, Who Are as Much Menaced by Nihilists as the Little Gizycki Heiress Is by the Nobility.

The Newest Photograph of the Countess Gizycki and Her Little Daughter.

Little Countess Leonora Felicia Gizycki, (Now With Her Mother in Chicago), Whom the Czar Would Take Back to Russia.

The Grand Duchesss Sergius, Who Is Helping Count Gizycki to Regain His Daughter.

Feminine Conversation—a Condiment Once Barred at Dinner Tables.

By Ella Hepworth Dixon, Noted English Traveller and Writer.

THE NEW CHANTECLER HAT
THAT IS ALL CHANTECLER.

That Cha

Chantecler Hats and
Hand Bags and Ha
Chantecler Dresses and
tecler Cloaks and Button
asols---the

CHANTECLER BUTTONS

YANKEE-DOODLE-DO is no longer the national ditty. This spring cock-a-doodle-do is the song, and the words are so ... like this:

Cock-a-doodle cause to town.
Hiding on a bonnet!
'Cause we've feathers in our cap
With cock-a-doodle on it.

For the bird on New York's hat is now a rooster and the hackles and the tiercel the rose-color ... chanticleer, as he is named in France, the more grande the size of the chapeau.

The fame of Chantecler, sung in blating across the ... has now spread all over the civilized world and no one in color can be ... about M. Rostand's clever fowls in which all the characters are barnyard fowl and animals, the scenery being painted on a stamped ... to ... the birds and women who act the ... look down ... For instance the ... peacock ... twenty-five feet ... and other measurements are in proportion.

Now Paris has gone Chantecler mad, and everything ... Chantecler. Such ... parasols ... trimmings ... shown ... gallant ... hummingbirds ... dainty ... in some ... of the ... The chiffon ... hats are astonishing ... red-combed roosters ... on ... hummingbirds ... the effect of perching ... on her ... with the effect of perching ... on the ... and wing feathers ... and neck ...

And ... the Chantecler vogue reached ... Deauville ... Just a glance at the ... news will convince you of the peril in reign of the new ... Roosters abound on every ... and here are plenty of capable-looking ... of every variety exhibited in the poultry ... The snow-white, beautiful Leghorns are ... the prettiest fowls, and form the ... trimmings, but one does feel ... for ... Americans of New England ... would spend ... the stricken Peacocks ... if only for reasons of ...

It ... the ... is not confined ... feathers.

Every sort of ... is being trotted out ... the ... ruffled ... and ... called "Chantecler." In addition ... barnyard roosters, hen and ... are ... on ... Russian ... hats, boots, ... ties, vests of bird ... lace ... the ... pouch. For ... one will see ... the stork ... no ... considered a ... for bird in New York. By the same token every scale of red from ... pink to deep ... is being ... dubbed "Chantecler ... red" and ... out of ... while the red ... at a ... price.

The real Chantecler red of ... is the vivid ... color of the cock's comb when his ... is good and mad. One sees this famous red everywhere. It is dominating

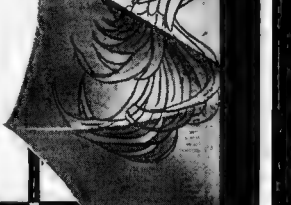

The $25 Hand-Painted Silk Chantecler Stockings.

The Stage Barnyard That Set the Fashion.

THE great result of "Chantecler" has been to introduce the world of animals, great and small, to the world of fashion.

Edmond Rostand has represented the animals of the barnyard and the field in their true characters, giving them human speech in order to make them intelligible to men.

Gay Paris had forgotten the interesting and often charming inhabitants of the country. When Rostand, the greatest playwright of France, put them on the stage, he gave the men and women of Paris a delightful surprise.

Now every fashionable woman of Paris wants to look like a pheasant or a hen or a magpie or a woodpecker or a blackbird or a peacock or a green frog, or whatever kind of animal pleases her most. And every fashionable woman everywhere else copies Paris.

Naturally the first fashion that arose was the hat copied from the pheasant heroine of the piece, played by Madame Simone. The pheasant is lovely and charming, a type of ideal femininity as rare as dreams of and rarely met in. She wanders the ground Chantecler walks on, and believes everything he says. She gives her life to save his.

It may be added that the pheasant hat fashion was taken up so quickly and generally that it will probably disappear sooner than some of the other Chantecler fashions.

The dog is presented in a very sympathetic light in Chantecler. There are really two dogs in the piece. One is Patou, the domestic farmyard dog. The other is Brifaut, the hound or hunting dog.

Patou is a particularly amiable dog. It would be hard to say what family he belongs to. He has a square fuzzy face, something like an Irish terrier's, but considerably larger. He is the friend of everybody. He advises the wicked hound not to hunt ... Chantecler. And he warns Chantecler that they are trying to kill him.

Patou's face is very suitable as a model for buttons and umbrella heads. His face radiates good nature.

Brifaut is a much more serious dog than Patou, but thoroughly good hearted. He has a habit of imparting useful information. The pheasant is rather ... at his appearance, and asks:

"Is he not very dangerous, that hunting dog, with his air of a highly respectable old Englishman?"

There are ... different breeds of chickens in Chantecler, ... of them handsome. Several of these breeds are ... in America. Among ... the Houdans, the Crèvecœur, the Yokohama, the Houdan Dame, the ... Plymouth ... Partridge ... Plymouth ... Black Spanish ... and ...

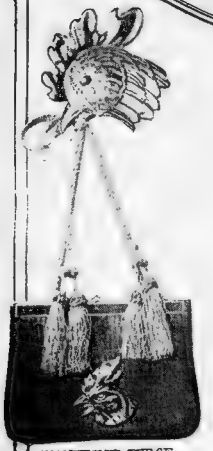

CHANTECLER PURSE.

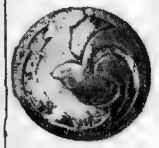

CHANTECLER HAT PIN HEADS

CHANTECLER BELT BUCKLE.

A Chantecler Headdress and Lace Insertion.

THE BODICE OF A CHANTECLER BLOUSE.

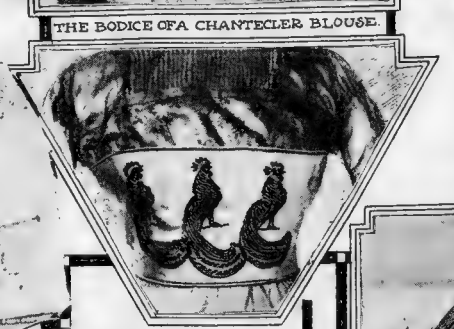

The Embroidered Deep Chantecler Girdle and on the Right, the Chantecler Slippers Made of Roosters' Heads and Red Leather.

ntecler Craze,

d Shoes, Chantecler nd Painted Stockings, l Hairpins, Chan-, Chantecler Slippers, Collars, Petticoats and Par-

Last Word On the Queerest, Most Complete Fad That Ever Turned Dame Fashion's Head.

CHANTECLER BUCKLES.

A CHANTECLER HAT AND A CHANTECLER EVENING GOWN NOTE THE JAPANESE ROOSTERS.

A CHANTECLER SLEEVE

A Chantecler Parasol, Two Chantecler Hats and a Chantecler Bodice.

Here Are the Odd Things the Chantecler Girl Wears.

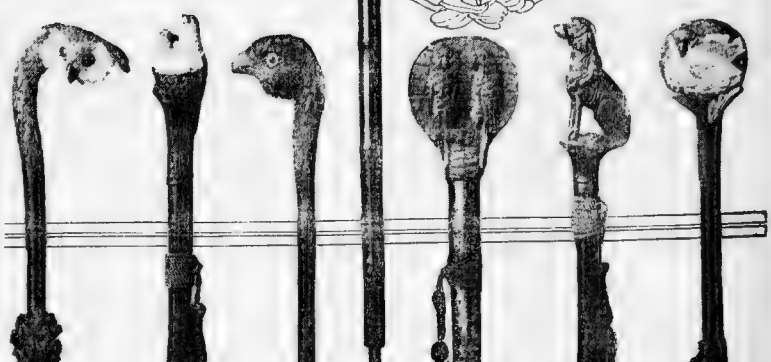

The New Chantecler Parasol Handles, Showing Chantecler Characters—The Owl, the Doves, the Night Hawk's Head, the Fighting Roosters, the Pigeons, the Dog, and the White Hen.

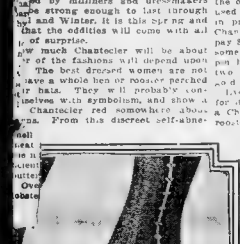

Copyright, 1910, by American-Examiner. Great Britain Rights Reserved.

BAKING DISEASE FROM THE BLOOD.

Curious New Medical Treatment That Places the Patient in Boxes and Turns on a Heat Great Enough to Cook Eggs in Four Minutes.

The New Electric Human Baking Oven, Showing a Female Patient Being Treated for Chronic Rheumatism of the Legs.

The Vapor Bath Is Very Different from the Baking Cabinet, Although Its Uses Are Varied. This Shows Mr. Rockefeller Being Treated for Indigestion in One of the Former.

MANY serious diseases are now cured by the application of [illegible] is literally baked [illegible] that would [illegible] meat.

The new treatment [illegible] successfully in certain cases of rheumatism, gout, sciatica, lumbago and kindred diseases, and though the baking apparatus used is very different from that with which [illegible] equipped, the process [illegible].

That the new treatment [illegible] ly described as baking [illegible] the fact that patients are [illegible] a great heat of nearly 400 degrees Fahrenheit, nearly one hundred degrees above boiling point, for a period of from fifteen to thirty minutes [illegible] oven at such a temperature [illegible] would be hard as a brick in four minutes and a potato would be burned to a carbon [illegible].

[illegible] means new, but the apparatus hitherto available has been more or less crude.

Hot air cures are as old as history, but at the same time, there is a great difference between the [illegible] used and the new [illegible] stove is that in the latter the air is moist, [illegible] and ventilated and then passed into the chamber where the patient's body or limb, as the case may be, lies.

The body space is lined with ribs of cork [illegible] to keep it cool.

[illegible] to be compared with the new device. In these hot air chambers the air is moist and, in that condition, the human body cannot stand it at a higher temperature than boiling point [illegible]

[illegible] by the patient [illegible] The temperature of the [illegible] gradually at first [illegible] of the apparatus [illegible] the patient [illegible] seldom necessary to subject the patient to [illegible] than 300 degrees [illegible] 350 degrees has been stood for a period of fifteen minutes, and one exceptionally hardy patient managed to endure 400 degrees!

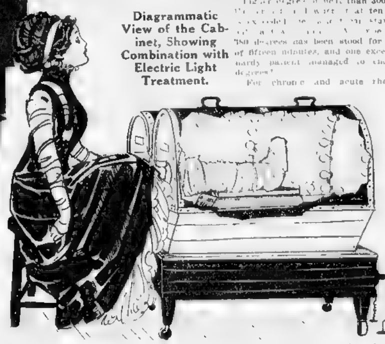

Diagrammatic View of the Cabinet, Showing Combination with Electric Light Treatment.

For chronic and acute rheumatism from 200 to 300 degrees have been applied with a good deal of success, and a number of French physicians are prescribing the hot-air treatment in preference to the old methods of treating the disease.

[illegible] A woman weighing one hundred and seventy-five pounds [illegible] bake oven, though, of course, the [illegible] would not allow a patient to undergo such a strenuous reduction at one time. From five to ten pounds may be readily disposed of in [illegible] a carefully regulated diet is really wonderfully effective.

The Tyrnauer apparatus is made in various forms to fit the different parts of the human anatomy, thus, there are machines for the arm, for the leg and for the trunk respectively. Most of the [illegible] hospitals are already equipped with [illegible] installed [illegible] private offices.

Mr. Francois [illegible] the inventor of the machine, in explaining the treatment, said: "It is not everybody who can stand [illegible] matism, for instance, whose ailment has stubbornly refused to yield to the usual methods of treatment and whose constitution is such that he can stand from 250 to 300 degrees Fahrenheit may find [illegible]

"To appreciate how [illegible] the degree of temperature [illegible] now possible to apply to the human body without harming it, it must be remembered that the normal temperature of the blood is 98 degrees [illegible] water boils at 212 degrees [illegible] welcomed by the profession."

How Old Houei-T'ze, Who Grew Rich in Trade Centuries Ago, Scattered Autograph Libraries Over the Land---and Now Only One Sand-Buried Ruin Tells of Him. Take Notice, Skibo!

THERE was [illegible] and who was not long [illegible] Allan Poe's one [illegible] thing had been tried [illegible] curies ago. [illegible] Andrew Carnegie, who was embarrassed so many cities by giving them autographed library buildings, was anything [illegible]

[illegible] Mr. Carnegie gives away libraries [illegible] Mr. Carnegie made his fortune in steel [illegible] behind what was then the librarian's dotted [illegible] into Turkestan for centuries. Mr. Carnegie frugally demands that his name has been unknown and

Carnegie Houei-T'ze and His Wife.

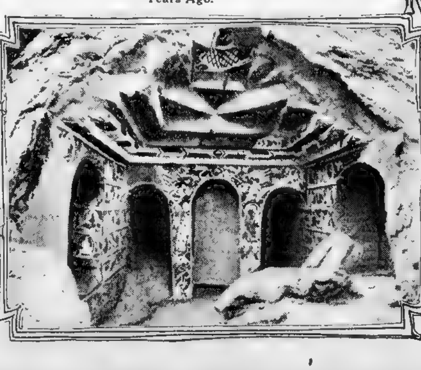

The Library of the Original Carnegie, Who Lived 1,500 Years Ago.

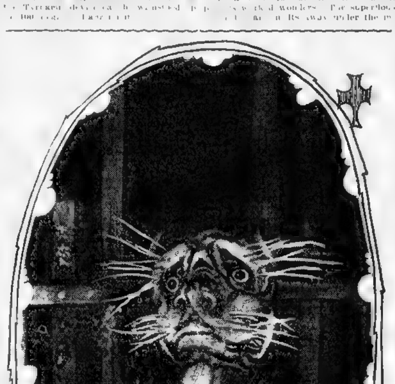

The Tiger-Guardian of the Temple, Which Cost Nothing to Keep and Saved Watchmen's Wages.

the walls that [illegible] the pictures of his face have been hidden. At last one sand-covered rock hewn library has been uncovered by men of an alien race and the name of Houei-T'ze again blossoms forth. A combination of French scientific zeal and a friendly sandstorm, blown perhaps by the great librarian's starving soul, did it. But for the two the Chinese Carnegie of the fifth century would have gone on being forgotten. It almost makes one wonder what is the use of giving away libraries, and things like that, after all.

[illegible] M. [illegible] an explorer of [illegible] left Paris in June, 1906, and have just gotten back. Chinese Turkestan is no joke to the traveler. It is

BEAT CARNEGIE BY 1,500 YEARS.

[illegible] from 130 degrees [illegible] below zero. It wasn't always like that, but the foolish people chopped down the trees in the days of plenty, which shows that there is another thing [illegible] At last they struck a [illegible] of a dozen huts [illegible] town they found some 500 grottoes filled with the most interesting rock paintings. One day a sand [illegible] came up. The walled in door of a cave was uncovered. It was opened [illegible] Mr. Carnegie Houei-T'ze who [illegible] immortality upon libraries, was suddenly justified.

Inside this [illegible] some 20,000 rolls [illegible] compact packages of separate leaves between boards joined by cords. It was apparent that the place had been walled up about 1035, under the menace of an imminent invasion and [illegible] manuscripts thus hidden, together with statuettes, paintings and other objects, go back as far as the first century. The great mass of the library was written in the usual text of the Chinese Buddhist, although some of the writings are in Hindu and the dialect Ouigour. Among them were some of the classic works on religion, some fragments of the lives of pilgrims and stories of voyages, particularly the [illegible] Five Indies.

But [illegible] Mr. Houei-T'ze [illegible] a elative of the traveller gave to the monks when the library was finished and when [illegible] reasons.

[illegible] memory as long as Buddha lives. Into dark places have I thrown the light and the light which [illegible] with me forever.

In this library which I have built and [illegible] into which I have caused to be placed many honorable treatises and works, it is my desire that my portrait be placed, and the name of the donor, for other generations to see."

A list of some two hundred such institutions, all the gifts of the benevolent Houei', are [illegible] and a short account of his pedigree and activities. From this latter it is gleaned that he began as a poor boy in the Tiger Province to the north of China; that he fitted out mercantile expeditions and became very rich; that after a time he sought what to do with his money, and so conceived the idea of handing down his name to indefinite perpetuity through the library scheme.

People We Could Get Along Without.

PERHAPS one of the sorest trials to the ordinary mother with a young child is [illegible] person who will caress the little one every time she sets eyes on it—in other words, the woman who will kiss young children is a real thorn in a mother's flesh.

The evil, of course, lies in this, that the mother cannot very well complain—did she do so, offense would surely be given, besides, she knows quite well that the erring person means no harm, but rather intends to be kind.

Fathers particularly object to this sort of individual, and nothing makes a man more angry than to see his infant half smothered by the face of some elderly spinster, who will insist on kissing the child if she meets it when papa is wheeling it about in its mail cart. It is a positively disgusting habit, and in many cases is bad for an infant, for in such ways contagious diseases can be spread.

It may seem a trifle harsh to interfere with an elderly woman who, with the exclamation, "Oh, what a pretty little dear!" bends over your child and kisses it tenderly; still, it is a duty to interfere and utterly prohibit such practises.

And if the elderly female is bad, the elderly man is worse, more especially if he is adorned with a huge beard. I have seen an unhappy infant half smothered under a great beard; meantime, its angered mother looks on helpless, yet doubtless wishing she could do something to prevent the assault—yes, I can give it no other name, for an assault it most certainly is, and an impudent one to boot.

It is really high time that something was done to mitigate the nuisance, but who will bell the cat? Where is the parent bold enough to say "No!" when an angular spinster swoops down on her child, intent on saluting it in motherly fashion? It ought to be done, but it is difficult to do it without insulting any one.

But it is not in this way alone that mothers are troubled by the actions of outsiders. For instance, there was a case lately where a mother received gross abuse from one or two of her children when she asked any of them to go down the street to the grocer's shop. She could not understand the reason for the children's impertinence, and reluctance to do her bidding; but ultimately discovered the secret.

A neighbor had been asking her young ones to run little errands for her, and when they did so had rewarded them with a nickel. The children understood that nickels would not be forthcoming from mother, so were disinclined to run mother's errands!

Of course, it may be all right to give a child a nickel if he or she obliges you; still, you spoil that little one from its parents' point of view, and that should always be remembered.

Copyright, 1910, by American-Examiner. Great Britain Rights Reserved.

What will Lady Connie Richardson Do Next!

In Spite of King Edward's Snub Because She Dances in Public Barefooted, She Delights London Society at a Big Costume Ball Dressed as an American Cowboy.

Lady Richardson Exercising Her Skill as a Markswoman.

IT has proved quite useless for King Edward to run his blue pencil through the name of Lady Constance Richardson—as His Royal Highness did when she persisted in doing barefoot dances in a London music hall for pay, like any other vaudevillian.

Lady Constance has retorted to the royal social snub by scoring the social success of her life at the $50,000 fancy dress ball given recently by the Chelsea Arts Club, in Albert Hall, London.

The erratic, beautiful and talented noble woman appeared at this important function in the character of an American cowboy—spurred boots, "chaps," flannel shirt and neckerchief, buckskin gloves and sombrero, with revolver at her belt, a lariat coiled over her shoulder and a "quirt" or cowboy whip in her hand.

In this startling make-up Lady Constance was the merriest and most energetic of the 4,000 dancers on the floor. She not only created a sensation, but was the recipient of marked attentions from some of the proudest members of British society.

This was Lady Constance's first social appearance since royal favor was withdrawn from her last January, when she declined to turn her back on the Palace Music Hall stage and the $1,500 per week she received for doing classic Greek dances there in her bare feet.

Lady Constance's appearance as a cowboy was right in line with another American allusion which caused general hilarity at the Art Club ball. This was one of several humorous signs painted by members of the club. It was called "Teddy Bare," and represented Colonel Roosevelt wallowing in an African swamp.

And Lady Connie in a Barefoot Dance.

Things American have been very popular with Lady Constance Richardson since her extended visit to this country two years ago when she was lionized by New York society and gave her barefoot dances for charity. As she is a noted athlete, horsewoman and huntress her acquaintance was much cultivated by fashionable sportsmen. One result of this was to provide her with a nickname of which she is said to be rather proud than otherwise.

H. F. Yoakum, the railroad man, who like herself, is an ardent hunter, suggested that she go West and shoot on his ranch.

"I'll send word to the ranch that you're coming," he said. And he did, in this telegram to his ranch manager:

"Look out for Lady Constance and treat her well."

As the ranch manager had just been receiving a lot of thoroughbred horses called Lady This and Duchess That, he took it for granted that Lady Constance was another two-year-old filly. Going to the nearest railway station to meet "Lady Constance," and finding no horse there, he wired anxiously up and down the line: "Missing—Lady Constance. If any station agent runs across her, feed her and rub her down until you hear from us."

In the ranch country ever since, Lady Constance has been known as "The Filly."

Also by intimate friends in London to whom she told the story.

She is said to be much less proud of having danced in her classic costume before King Edward and the Khedive of Egypt than of her prowess as a hunter. Thus far her best feat has been shooting a lion in the wilds of Africa.

Since her sensational appearance at the Art Club ball, London Society is asking: "What will Lady Constance do next?"

It is whispered that a hunting expedition after caribou in the forests of Canada will claim her attention as soon as she resigns from her music hall engagements and has lightened up the family finances which the reverses suffered by her husband, Sir Edward Richardson, lately renders necessary. After that she has in view a complete tour of the world via the South Sea Islands, where she hopes to pick up some new ideas in costume and dancing.

Lady Constance is famous as an all-around athlete. For some years she has been the champion woman swimmer of England, a sport of which her aunt, the Duchess of Sutherland, is a celebrated patroness. Horseback riding is her favorite exercise, and she is also a great walker.

While visiting friends in New York city she never missed her invariable morning walk. On her way home she usually stopped at the Riding and Driving Club for an hour of horseback exercise to put a still finer edge on her breakfast appetite.

After breakfast she fenced and punched the bag for an hour or two, and if she was due at a fashionable luncheon, another brisk walk was on her programme. In addition to these physical exertions she danced nearly every night while in this country.

Like most women athletes Lady Constance Richardson abhors the corset, never wearing it. As to clothing, the less clothing the better, seems to be her motto. In dancing she follows this rule, never wearing either shoes or stockings.

For swimming, her garb is as pretty nearly the lowest possible limit. At Palm Beach, Florida, she appeared in a swimming costume that was remarkable for its brevity. She defended it on the ground that it was "easy to swim in."

In acquiring all these physical accomplishments, Lady Constance Richardson claims to be actuated by a desire to inspire humanity with higher ideals of beauty. She wants to banish all that is ugly and bring about a system of training for children that will develop them into apostles of "the good, the true and the beautiful." She says:

"I want to take five nice boys to the school I shall establish with the money I earn. I shall teach them agriculture, dancing and athletics, as the lessons they should learn in an ordinary school.

"I am getting tired of everyday life and want something new—want better stories in whom I am interested." Many of my travels have been for the sake of observing the savages' treatment of their children, which is often at least much saner than our own way that our children are both mentally and physically far in advance of our own at the same age."

To perfect her skill as a dancer Lady Constance took regular lessons from Madame Clara Lane Maddison, at that time instructor at the great Covent Garden Opera House, London. She danced in conventional ballet dancer's costume with tights and fluffy muslin skirts, and became a most rare dancer of the type required in the ballets of the grand opera. She was already a most accomplished exponent of fancy dancing, but she had never learned the more difficult and classic form of the art.

She had long been accustomed to dancing in the sensible highlander's ancient national costume, including kilt and stockings. When British society first saw her in this costume at the Duke of Sutherland's parties, it was startled, but her subsequent pranks have made that little departure from conventionality seem quite tame. She wears the McKenzie tartan for her kilt and stockings, her father having belonged to that clan.

Between the top of the stockings and the kilt there appear a generous prospect, according to the true highland fashion. Lady Constance wears the kilt when she goes tramping about the Scottish moors. For evening dress she keeps the kilt and stockings, but adds patent leather shoes with silver buckles, and a little velvet coat with lace ruffles and silver buttons, in a eighteenth century style.

In physical make-up this remarkable woman is 5 feet 7 inches tall and weighs 150 pounds when carried fine. She has a straight, strong, graceful figure and an abundance of beautiful brown hair.

Naturally a woman with all these personal accomplishments and ideals—a titled woman who is not swerved from her purpose by the frowns of her sovereign, is an interesting personality. Here is a schedule of what Lady Constance Richardson actually is and represents.

She is the heir presumptive to the titles of Countess of Cromartie. Vice-countess Tarbat, Baroness Castlehaven and Baroness McLeod, held by her sister, Lilian, wife of Major Blunt.

She is niece and ward of the present immensely wealthy Duke of Sutherland, and heiress to large properties in her own right.

She holds the swimming woman's championship of England and is a celebrated diver.

She is an all-round athlete, a fine gymnast, a fearless horsewoman, a crack shot and a skilful fisherwoman and hunter.

The only woman who can really play pony polo.

She has travelled in Europe, Asia, Egypt, Africa and America, but is devoted to Scotland, her native country, its costume and customs.

She is a tall, handsome, vivacious brunette, with unquenchable spirits and a will of her own.

She will be twenty-eight years old this year.

The Amazing Lady Richardson in the Cowboy Costume with Which She Startled Europe.

LOBSTERS

By Mme. Luisa Tetrazzini.

Mme. Tetrazzini, the Distinguished Prima Donna, Gives a Dozen Recipes for Preparing the Popular Crustacean.

ONE dish which I have greatly enjoyed in America and which is never better cooked than in its country is the lobster. Homard l'Americaine is a much prized dish in Europe. A traveller said it was the best dish he tasted while on the Riviera.

Permit me to suggest to the young housekeeper how first to choose the lobster. It is a good rule that the heaviest are the best. If as happens sometimes are of the same size yet one weighs more than the other by all means choose the heavier. The weight is the test, for weight indicates solidity and goodness.

The male lobster is the better for boiling because his flesh is firmer and the shell becomes a brighter red. The female lobster you may distinguish by the broader tail. Also the two uppermost fins within the tail are less stiff and bad than those of the male lobster, but on account of their small size lobsters are better for sauce or salad.

Boiling a lobster is an ordeal to humane persons of imagination. It is well as in all painful things in life, to get it over as quickly as possible. Plunge it into a large kettle of water large enough to cover the lobster. To every gallon of water add a quarter of a pound of salt. When it boils thrust the lobster in head first. If the head goes in first the creature is instantly killed. Boil briskly over a hot fire from twenty minutes to a half hour, according to the lobster's size. Take it out with tongs and lay it to drain. Wipe the scum off it. Dip a piece of clean cloth into butter and rub the buttered cloth over the lobster.

I always use a small hammer to break the claws and draw out the white meat within whole, in one piece.

Mme. Tetrazzini Breaking the Claw of a Lobster with a Hammer to Extract the Meat for the Salad She is Making.

Homard a l'Americaine.

ONE large lobster; one pint Rhine wine; one-half glass brandy.

Boil the lobster for thirteen minutes in a mirepoix sauce. Add just before taking off the wine and brandy. After taking out the lobster pick out the meat in as large pieces as possible.

The mirepoix, a basis for brown sauces, is prepared as follows: Three ounces butter; one pound raw ham; one half pound fat bacon; two onions; two shallots; two small carrots; a bunch of parsley; two bay leaves; two sprigs of thyme; twelve bruised peppercorns.

Cut the meat and butter into small pieces. Slice the onions, carrots and shallots and bruise the peppercorns. Mix all together and brown in a saucepan. When the mixture is slightly colored pour into it two quarts of good veal stock and a pint of any light wine. Boil slowly for two hours.

When the mirepoix is boiled to the consistency of thick soup set the lobster shell upright in the dish. Arrange the meat around it and pour over the meat the mirepoix. If the mirepoix is not sufficiently thick it can be thickened with butter and flour.

Over the mirepoix can also be spread lobster butter if desired.

Lobster Butter.

TWO hen lobsters, equal weight of butter.

Remove from the lobsters the red which is in the head and the spawn. Pound the lobster in a mortar. Add their weight of butter. Pound it and the lobster spawn together, thoroughly mixing them. Strain through a hair sieve. The butter should be a fine red color.

Curried Lobster.

TWO small lobsters; four tablespoonfuls veal gravy; four tablespoonfuls of cream; two teaspoonfuls curry powder; one teaspoonful of flour; one tablespoonful of butter; juice of half a lemon; half a blade of mace.

Pick the lobsters from their shells. Put them into a stewpan with the mace, gravy and cream, the curry powder, flour and butter. Let all simmer for one hour. Add a pinch of salt. Squeeze in the juice of the lemon and serve.

Lobster a la Newburgh.

ONE large lobster; 1 pint sweet cream; 3 tablespoonful butter; 2 tablespoonfuls flour; 1 wine glass sherry.

First boil the lobster for twenty minutes. Then pick it out in small pieces. Pour over it the cream and add the butter and flour which have been rolled together. Warm in a chafing dish and stir gently while warming. Just before serving pour in a wineglassful of sherry.

Baked Lobster.

STEW a green lobster from thirteen to twenty minutes. Shred the meat and put it back into the shells. Moisten with a little lemon juice or cream. Sprinkle over it a few bread crumbs. Bake slightly and serve with the lobster butter which has already been described.

Grilled Lobster.

CUT a lobster in two. Wash it well and place it on the grill. Add a folded napkin. It looks more attractive butter while grilling. Ten tive if garnished with parsley.

minutes over a hot fire are enough.

Scalloped Lobsters.

ONE large lobster; one tablespoonful of white sauce, or of melted butter if preferred; one-half cupful bread crumbs; on teaspoonful mixed salt, pepper and cayenne pepper.

Pick out all the meat. Pound it in a mortar mixing it with the sauce or butter and seasoning. Split the empty shells of the bodies and the tails. Fill each of them with the pounded lobster. Sprinkle over them a few bread crumbs and put them in an oven. Serve on a folded napkin. It looks more attractive

Stewed Lobster.

ONE large lobster, one pint of water, one blade of mace, one-half dozen white peppercorns, one teaspoonful melted butter, a glass of white wine, juice of half a lemon.

Pick the meat out in large pieces. Boil the shells in a pint of water with the mace and peppercorns. Boil until all the strength has been stewed from the shells and juice. Strain the liquor and mix the coral with two tablespoonfuls of melted butter, a wineglass of white wine, and the lemon juice. Strain this liquor. Place the picked lobster in it. Boil up and serve.

Lobster Cutlets.

THREE small hen lobsters; two tablespoonfuls butter; yolks of four eggs; white of one egg; one-half cupful bread crumbs; one dessertspoonful of anchovy sauce; one-half nutmeg; one blade of mace, one dash cayenne pepper, also of salt and black pepper.

Pick out the meat and pound it in a mortar with part of the coral, the mace pounded and the nutmeg and cayenne pepper. Beat well the yolks of two eggs, the white of one and the anchovy sauce. Mix the ingredients thoroughly, and roll out as you would paste, with a little flour, nearly two inches thick. Cut them into cutlets. Brush over the cutlets with the yolk of an egg. Dip them into bread crumbs, and fry a light brown in butter. They are best served with the following sauce.

Remaining coral of the lobster.
One teaspoonful of anchovy sauce.
One cupful of melted butter.

Pour this into the centre of the dish. Arrange the cutlets around it as you would cutlets of meat. Place between the cutlets the horns of the lobster cut into short lengths.

Roast Lobster.

PARBOIL one large lobster; lift it out of the water, rub it over with butter; place it in a hot dish before the fire. Baste well with butter until the butter is in a fine froth. Serve very hot.

Fricassee of Lobster—Two medium sized lobsters; one pint of cream or, if preferred, Bechamel sauce; juice of half a lemon; one-half teaspoonful salt; one-half teaspoonful pepper, one-half nutmeg.

Parboil the lobsters; remove the meat from the tail and claws; cut the meat into small pieces; put into a stewpan with the cream or the Bechamel sauce; cover the pan closely and stew as long a time as was required to parboil the lobster. Just as it boils up stir in quickly the lemon juice and remove from the fire. Serve very hot.

Lobster Salad.

FIRST boil the lobster. Then pick it out and serve with lettuce, a few sprigs of watercress and a little English mustard. Make a French dressing of equal parts of olive oil and vinegar, and a dash of salt and pepper. Lobster served in this way is far more digestible than with mayonnaise sauce.

Lobster Balls.

ONE hen lobster, two eggs, one-half cupful of fine breadcrumbs, two tablespoonfuls butter, one teaspoonful of mixed salt, pepper and cayenne.

Take out the meat and pound it in a mortar with the coral and spawn. Mix with it not quite an equal quantity of breadcrumbs and the seasoning. Bind the whole with the butter, which has been warmed almost to melting. Roll the mixture into little balls a little less than the size of a hen's egg. Brush them over with hen egg. Cover them with breadcrumbs and fry them lightly. Drain the grease from them and serve very hot on a napkin.

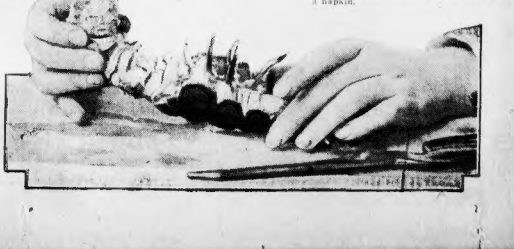

"Draw the meat from the lobster's claw in one long piece.

Copyright, 1910, by American-Examiner. Great Britain Rights Reserved.

My Secrets of Beauty.

No. 65—APRIL—the Friend of Beauty

By Mme. Lina Cavalieri, the Most Famous Living Beauty.

TO-DAY Mme. Cavalieri explains why April is indeed the friend of beauty and tells her readers how they may profit by that friendship. She advises every young girl to provide herself with a "storm suit," so that she may improve her hair, her figure and her complexion by long walks in the April showers. She says: "On my estate in France I discard the skirt, wearing only knickerbockers." She shows that in April the skin has sufficient moisture and requires a smaller quantity of cold cream and that only of the simplest. She gives some of her valuable collection of toilet formulae, including those of a famous court beauty.

"After a walk hurry home and get under a shower."

By Mme. Lina Cavalieri.

IF I were asked what months are most favorable to feminine beauty I should answer that they were the late Spring months, and that April is the best friend of beauty of all the year.

The cold winds of Winter and early Spring, that roughened and made brittle the hair, have passed. No longer are the natural oils of the skin dried by them, destroying the fine texture of the skin and making its satin-like ideal seem far off.

The stomach has revolted against the six months' regimen of rich and heavy food, and craves as its due the light and palatable green things.

Beauty by natural selection seeks the early salads. She feasts on that nourishing, appetizing dish that is one of the first signs that Spring has come. She craves fruits and has a growing distaste for the sweets on which she has too freely feasted during the Winter. April is the equinox of health and beauty. It marks a change of tastes, a change of habits, an utter "right about face" in the manner of living.

The weather has tempted her to laziness and its ensuing fatness of figure and heaviness of face. She has stayed in doors too much. She has motored or driven or patronized the street cars, when she should have sat, which is preferred, or any other way walked. She has retired late and arisen most sloth do so. If you can have it made late. Her figure has become too heavy, her by your own tailor at the better. The skirt face too heavy, her complexion too dark. should be very short, from four to six inches Her hair is rough and brittle. It is time for from the ground, and should be even all her beauty's sake to turn over a new leaf. around, so that the back of the skirt will not sag and spoil the neatness of the frock.

The best beginning is to provide yourself with the right sort of costume for daily walks in the rain. If you have a choice between walking in the morning when the rain is falling or in the afternoon, when the sun is shining, choose the morning. There is but one caution: Prepare well for this walk.

Every girl should have a "storm suit." This entails no heavy expense. If you can afford to buy a smart new serge or cravenette, high rubber boots, are needed for the complete storm costume. No hat is better than the Alpine of soft felt, with a ribbon or scarf of washable silk around its crown. Strong garments should be worn, for that physician who said: "Always keep your pulses warm" gave admirable advice. If the ankles and wrists are warm the rest of the body is not liable to become chilled.

Don't wear a veil. Let April do its beneficent work upon the complexion. Let the rain beat upon it as much as it likes. You will be a little mortified to find how much cleaner your face will look. And you had thought, too, that you were most careful about your skin. Probably you were, but the April showers have most searching powers. They seek out infinitesimal dust that cold cream and rosewater and distilled water have overlooked.

Walk steadily. Don't loiter in these showers. Don't carry an umbrella. Walk sturdily and briskly, as though you were hurrying somewhere and had not a moment to lose.

Don't stop at shops. Don't go into a confectionery. Don't let any one persuade you to stop on the street corner. Your blood is up from this walk. Keep it up. Don't invite a cold by slackening for a moment your speed. Walk at a five-mile an hour gait.

When you have walked your two, three, four or even five miles in the rain hurry home and get quickly out of the clothes and into a tubful of tepid water or under the shower, or turn a spray from the bathtub faucet upon yourself. Rub briskly with a soft, but long-napped towel. Then dress quickly and warmly and go about the other duties of the day. If you are trying to reduce your flesh don't lie down after these April walks.

If your hair has been wet or even damp when you end the walk, give it a thorough toweling, rubbing the scalp dry with the tips of the fingers. If you live in the country it would be well to let your hair hang while on these walks. An April shower is a superlative shampoo.

If there is no cistern in your home put foot tubs and pails out to catch the April rain. Put it in glazed jars or large bottles and keep them corked. Use this for all your face baths while it lasts.

While in Summer the cold creams should contain oil or acid to be supplemented by tan and freckle lotion, and while in the Winter the drying efforts of the cold winds should be offset by creams containing much oil, the April weather supplies all the necessary moisture, and the sun has not yet become ardent enough to tan or freckle the cheeks. In April, then, there is need of a smaller quantity of cold cream and it should be of the simplest and purest sort.

This is a valuable cream at this season:

White vaseline, five ounces.
White wax, one ounce.
Spermaceti, one ounce.
Extract of witch hazel, one and one-half ounces.
Oil of rose geranium, four drops.

Also this:

Glycerine, three-quarters of an ounce.
Tincture of benzoin, one and one-half drams.
Rosewater, one ounce.

Mix the rosewater and benzoin, shaking them well. Pour in the glycerine slowly, a few drops at a time and keep on shaking the mixture.

So the moisture of April and the softness of the air make few other aids than the natural oils of cuticle, cleanliness and plenty of exercise out of doors necessary. But if the hair is persistently weak one April among a finer eleven months cannot wholly restore it. Weak hair is often broken by the weight of the head and contact with the pillow at night. To prevent this some women resort to nightcaps. Now nightcaps, as usually made, of muslin or silk, tend weighted by ribbons, are an evil. The short hair upon the scalp can be protected by a large-meshed net worn loose and fastened by a rubber cord, or, better, a narrow ribbon.

If you did not make at the beginning of the year a resolution to use as few hairpins as possible, make it now and keep it all the rest of your life, for hairpins, especially the wire sort, scratch the scalp. Change the manner of wearing the hair, so that that spot on the scalp where the pins have lain in the old coiffure may rest. Hairpins are as great a menace to a woman's scalp as the wearing of a heavy unventilated hat is to a man's.

To soften the hair and give it a greater brightness that famous beauty Lola Montez gave this advice.

Beat up the whites of four eggs into a froth. Rub that froth thoroughly into the roots of the hair. Allow it to dry upon the scalp. Then turn upon the hair a small rubber spray made of equal parts of rosewater and bay rum, washing the hair thoroughly down from scalp to root with this spray.

The one-time fashionable "honey water" is still extensively used in Europe for washing the hair. It leaves also a perfume that to exotic tastes is delightful. Lola Montez recommended this luxurious wash:

Distilled water, four ounces.
Spirits of wine, five ounces.
Orange flower water, four ounces.
Essence of bergamot, two drops.
Oil of cloves, fifteen drops.
Essence of ambergris, one drop.

Miss Montez, who was a dancer and actress before she became a court beauty, tells of an actress friend who had warded off the advance of that always distressing mark of age, gray hair, by treating her hair three times a week with this:

Oxide of bismuth, three drams.
Spermaceti, three drams.
Fresh lard, three drams.

Two other old recipes copied into my private collection from that of the lovely Montez rewarded her and many other famous beauties for their use by exceedingly lovely hair.

For removing dandruff, this:

Lemon juice one-half pint.
Salts of tartar, three drams.
Spirits of camphor, fifteen drops.
Tincture of cantharides, fifteen drops.

For the prevention of baldness she had secured this recipe for what is said to be the famous Baron Dupuytren pomade.

Boxwood shavings, six ounces.
Proof spirit, twelve ounces.
Spirits of rosemary, two ounces.
Spirits of nutmeg, one-half ounce.

The beauties of that time contrived to steep the boxwood shavings continuously at a temperature of sixty degrees for two weeks. The liquid was then strained and to it were added the other ingredients. Kept in a cool place and corked, the mixture was applied to the scalp, rubbing it well in every night and morning.

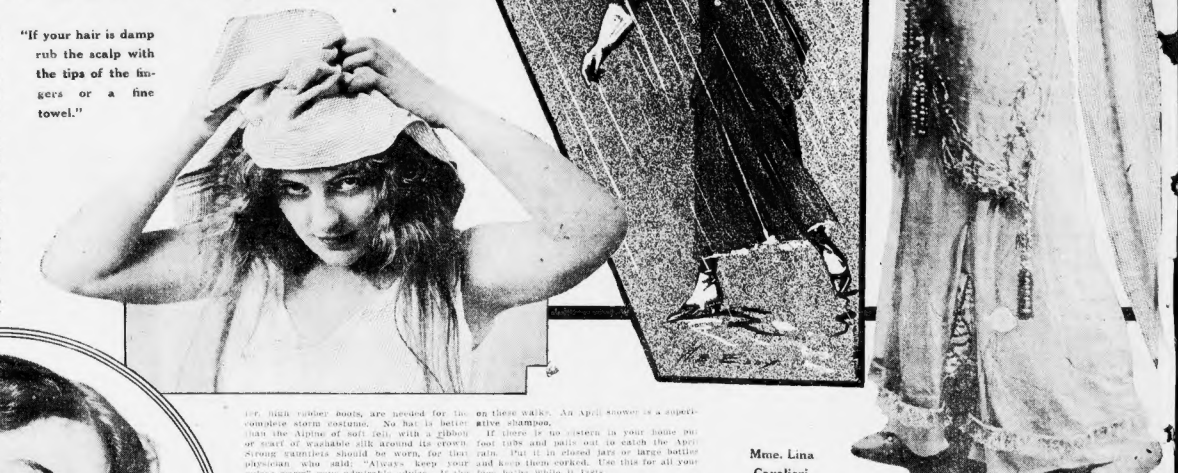

"If your hair is damp rub the scalp with the tips of the fingers or a fine towel."

"In April there is need of a smaller quantity of cold cream and it should be of the simplest sort."

Mme. Lina Cavalieri.

WHO KILLED PROFESSOR GREER?

THE MYSTERY OF THE RED ROOM---By William Le Queux.

(Copyright, in the United States of America, 1910, by William Le Queux.)

(CONTINUED FROM LAST SUNDAY.)

CHAPTER XXXI.

In Which I Am Again Perplexed.

"I HAD previously sent Antonio to Italy for a holiday, deeming it best in the circumstances that he should be absent. Elmsleyton and Sussex place you were rang up on the telephone. The message caused you great alarm. What was it?"

"Antonio told me of his suspicions that the dead man was not the Professor, was his ready.

"And on your second visit to this house you signalled by the blind of the drawing room, as the Professor had done?"

"I signalled to Pietro, who was out in the fog, that you were still with me. He had, of course, been with Ethelwynn to Putney street, and I was about to go there."

"And, tell me, what connection had he, Flynn, with the affair?" she demanded, utterly astounded at the very remarkable story unfolded.

"Listen—and I'll tell you the whole truth," Kirk said, and, pausing, he looked at both father and daughter, as though to obtain their consent to break further revelations, and thereby elucidate what was certainly the most extraordinary mystery of modern times.

What I had heard was startling penal anxiety, travelling constantly from place to place, in the hope that you would still regard me as the imposter. While you believed that, I had nothing to fear, Mr. daughter has, indeed, threatened to commit suicide if the public are told that I killed the man who tried to seduce her secret. To her, your silence means love and life!"

"Yes, Mr. Hotford," declared the girl resolutely. "Leonard does not know the truth. If he did, he would surely discard me as the daughter of a murderer. Leonard is too much a gentleman to think such a thing. He would never again hold up my head. I believe implicitly in my dear father's version of the affair—yet his enemies surely would not! Will you, at least, give me your promise?" she implored.

I hesitated. I was not altogether clear upon many points.

"When I have seen my wife and come safled with her, I will give you an answer, Miss Greer," I said. "I admit that what I have learnt to-day has held me in surprise and removed many doubts from my mind."

Kirk was explaining how the tiny golden doll, the little charm which had been discovered after the tragedy, had been traced through the well-known jeweller in Bond street, who made it, to the Professor as purchaser, and how Greer had admitted buying it for the purpose of giving it to Ethelwynn to hang upon her bracelet. But he had lost it on the previous day. Therefore it was not a clue to the assassin, as we had at first suspected.

Just then the graveyeyed Antonio reopened the door, bowing, and announcing to his master that the motor-cab was at the door.

Therefupon Professor Greer shook my hand, with a parting appeal to me to preserve silence.

(To Be Continued Next Sunday.)

$1.00 for this 16-in. PLUME

Special Spring Offer

This plume of ass, the kind you would have to pay $5.00 or more retail store. In 8 extra wide, fluffy 16-inch long, in all colors, with willowy fibre of great length that do not fear the curl easily. Send us $1.00 to-day for this plume as illustrated, or we will send you one selected by us, and if you do not consider it worth $7.50 please re $7.50 send it over money to mail, express or money order. Remember that your money will be refunded if the plume is not entirely satisfactory.

NEW YORK OSTRICH FEATHER CO. Dept. N. 313-315 B'way, N. Y.

DENT'S

The only remedy that stops toothache instantly. The only toothache gum that clears the cavity and prevents decay to the tooth. Get Dent's Toothache Gum. All druggists, 15 cents, or by mail. Dent's Corn Gum cures corns and bunions, 15 cts. C. S. DENT & CO., Detroit, Mich.

Toothache Gum

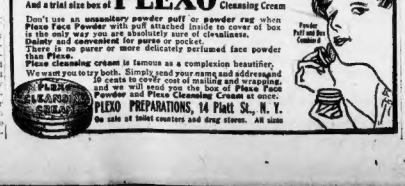

WE WANT TO SEND YOU FREE

A pocket size box of PLEXO Face Powder And a trial size box of Plexo Cleansing Cream

Don't use an unsanitary powder puff or powder rag when Plexo Face Powder with puff attached inside to cover of box is the only way you are absolutely sure of cleanliness. Dainty and convenient for purse or pocket. There is no purer or more delicately perfumed face powder than Plexo. Plexo cleansing cream is famous as a complexion beautifier. We want you to try both. Simply send your name and address and 10 cents to cover cost of mailing and wrapping, and we will send you the box of Plexo Face Powder and Plexo Cleansing Cream at once.

PLEXO PREPARATIONS, 14 Platt St., N. Y.

On sale at toilet counters and drug stores. All sizes

Powder Puff and Box Combined

Real Chewing Gum

COLGAN'S VIOLET CHIPS THE GUM THAT'S ROUND

COLGAN'S MINT CHIPS THE GUM THAT'S ROUND

It's New! It's Great!

"Mint Chips" and "Violet Chips" are the latest Colgan Gum Co. creations. Differently delicious in flavor and form—for the chips are round and sold in a round metal box.

"Mint Chips" have the wonderful flavor of old fashioned mint stick candy. "Violet Chips" are flavored like the aroma of sweet violets. Supreme as a breath perfume.

Sold everywhere. Be the best. Avoid imitations. Insist upon Colgan's.

COLGAN GUM CO., Inc., Louisville, Ky.

Copyright, 1910, by American-Examiner. Great Britain Rights Reserved.

Marrying Them Free to Boom The Town

The Odd Device of an Oregon Community to Boost Its Population---and Some Other Queer Ways of Inducing Immigration.

Mrs. Balter's Indian Maid.

Miss Mollie Symonds, of Butte, the First Woman to Take Advantage of the Eugene Offer.

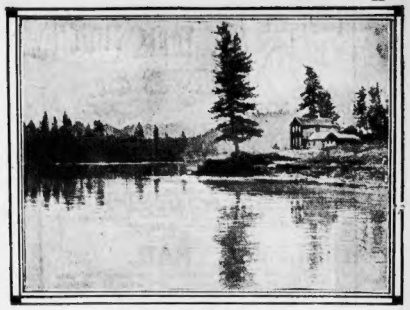

A Bachelor's Home in the North-West.

OUT in Oregon they're having great success with apples, but getting so short of nature's own product, the baby, in some sections, that the authorities and some of the older citizens who do not consider it incumbent upon them to take all the responsibility of "replenishing the earth" are becoming alarmed lest a fruitful country go to waste for want of people to nurture it.

The citizens who live in these sections have done very well, they claim, but the apple trees are getting ahead of the babies and so a call for help has been sent broadcast. The call comes from Eugene, Oregon, and is issued to "those whom it may concern," i. e., young persons who have been going together for some time---object matrimony.

But for fear that there may not be enough of these couples who are seriously threatened with matrimony they are encouraging young people of both sexes to come there with the assurance that in the matrimonial clearing house which would thus be automatically established, they can certainly find an affinity before the mating season is over. Any one may come, and no questions asked.

The authorities in Eugene, however, are shrewd enough to know that the invitation to come out there and get married would in itself be of little effect without some other inducement. People can get married anywhere. Young couples in New York, Illinois or San Francisco don't have to go to Oregon to get married, and the chances are that many of them would never get married if they had to go that far, because the travelling expenses are considerable, and some of them might change their minds before they got there. So the keen Westerner has put a little bait on their cannibal hook.

There may be no royal road to learning, and the way of the transgressor may be hard (although we can't speak from experience), but in Eugene, Ore., the path of the lover stretches out straight, wide and smooth across a land of promise toward the glowing sun of success.

Mr. William Balter, the First Bridegroom.

In the first place, they'll marry you (we speak impersonally) for nothing. You won't have to pay any marriage fee, and the minister will have to look to another world for his emolument. Ministers elsewhere may raise their hands in horror at the desecration of this old custom of taking advantage of a man when he's down, but in Eugene they're going to have none of it. All offices are to be removed, the cannibal garden gate is to be thrown wide open, no toll is to be charged, and the "clive up all ye who enter here" sign has been taken down from above it.

But before two can pass through this gate as one, they've got to agree to live in Eugene and do what they can toward making it a big city. The authorities don't want to make a Gretna Green out of it---they want to make a large, thriving community out of it, and they're not going to allow couples to come there and get the benefit of a free ceremony and then go and kill the soil, etc., elsewhere.

Many Western towns, with characteristic audaciousness have resorted to various devices to swell their voting lists, but this is the first instance where a town has formed an alliance with the little god of love in furthering their schemes. It is bold and unconventional, but is proving effective, for already there is pouring into Eugene into a stream of men who have so many of Cupid's arrows sticking out of them that they look as though they'd been living on cactus for six months.

A Flathead Valley in Montana sent the call throughout the country not long ago, and a little while before that Muskogee, Oklahoma made a bid for young couples. Their prospectuses consisted merely of a glowing description of the country---free from hurricanes and insects, and adapted for the raising of anything---cotton, wheat and children."

But Eugene determined to offer something more definite in the form of inducement, something tangible, and so they have advertised that they will remove all pecuniary barriers and make marriage as easy as possible for those who have a leaning that way. Nor it that all. The plan extended to trusting swains and swainesses by the Eugenians contains something besides a welcome, a free marriage license and a frank at the ministers. It holds a cornucopia brimming over with sweet promises. A wonderfully rich soil easy of cultivation, a healthy climate, assistance in procuring a little green cottage with ivy clinging about the door and a flying start in life are among the list of good things prepared by the boomers of Eugene.

The responsibility of the success of the scheme is in the hands of a body of men banded together under the name of "The Boomers' Club." They have advertised in many of the metropolitan papers throughout the country and the idea is already bearing fruit. The club has been deluged with letters from all over the country asking for further particulars, while many have already gone to the town satisfied without further specifications.

A lady from Pennsylvania writes to know if there is in Eugene a middle-aged man with red whiskers and an artificial leg. Just why these qualities are so desirable is explained in her letter, which states that her first husband answered to this description, and "her Ben was such a darling that she could never love another unless he looks like he did."

Another woman "fesses right up to forty-five winters and the same number of hard Falls. She states that she is now old enough to know her own mind and thinks she should, even at this late date, perform her duty to herself and to society by entering the state of wedlock. She says that she was once foolish and romantic, but that now she is done with such frivolity, and does not aspire to wealth or a handsome husband. During her years of single-blessedness she has whiled away the hours by devotion to three intelligent pet monkeys, and a man to be her husband has got to be fond of these and show them every kindness and consideration. The authorities of Eugene have not deemed it wise to withhold the much hope of her, but promise to do the best they can.

One man from a small town in Missouri, better off than many, already possesses a wife and children. He is sixty-one and she is seventy-five. He has written anxiously to know if there is any age limit on the offer. He says he would like to locate in Eugene and grow up with the place. The authorities feel for him, but fear he will not meet the requirements.

Another man writes: "I am an honorable man and am forty-five, height five feet four inches, weight 150 pounds, dark complexion, Presbyterian. Have never been married (but disappointed). Have a diploma I inherit and same can be easily verified. My habits are that I use tobacco in pipe form and fall off the handle occasionally, but otherwise have a splendid disposition. I have a good home and another personal property, to wit: the homestead in which I live (which is paid for), a good deal in cash and an engagement ring valued at $125. You may refer me to any estimable lady from twenty-five to thirty-five years, of good moral character (no beauties need apply). If you can make good and fill this order by June, you may count on another job of locating and settling you in Eugene. The above is the truth in every respect to the best of my knowledge and belief."

The whole country-side is discussing the unusual offer and whether or not Eugene will make good is a subject of much speculation. In everything it has previously attempted it has succeeded and its optimistic citizens look to see it blossom out immediately.

Miss Mollie Symonds, of Butte, was the first woman to take advantage of the Eugene offer, and William Balter, with whom she had been strolling lately under the bright Butte moon, was the first bridegroom. Just to show their appreciation for the initiative of the couple the Boosters gave the bride an Indian maid for an attendant. The bridegroom drew a calf.

To all applicants the Boosters disclaim all responsibility for finding mates or for the mates that they do find. Following is part of the prospectus which they send to persons answering advertisements:

All good and worthy men and women who are marriageable, but lacking in opportunities to form desirable connections will find opportunities here. Notwithstanding the universal habit of surrounding marriage with a halo of romance, the question is practical, and the desire of worthy women for a home and a husband, and of a single man for a sensible, affectionate helpmate, is in every way praiseworthy.

"In the Far West are many men who have made good and who have secured a home. In the Far East are women and girls who would marry if suited. There is a booster club of young business men in this city who will pay the wedding expenses of newcomers who will marry and settle here. We are not operating a matrimonial bureau, and we have nothing for sale. Those interested may communicate with the undersigned.

"(Signed) C. A. Freeman, manager, Eugene, Lake County, Oregon."

Eugene is one of the prettiest towns in the State. Its chief bid for fame, until the present, has been the possession of the big State university, which is attended by more than a thousand students. It has virtually no foreign element and no paupers, and the saloons were legislated out of existence several years ago.

No wonder the boosters long for a bit of excitement.

Gray Hair FREE! Mary T. Goldman's Gray Hair Restorer restores original color in solid, healthful manner in from 7 to 14 days, whether dark or light. Contains nothing sticky, its effect is permanent. Does not rub off on pillow case nor wash off in bath, so it's neither sticky nor greasy---it's as pure and clear as water. Don't experiment---use what thousands of others have found safe and satisfactory. Sample and complete history free. Be sure to mention original color of your hair. MARY T. GOLDMAN, Goldman Bldg., St. Paul, Minn. The large $1.00 bottle sold by all dealers.

Remoh Gems. Looks like a diamond---wears like a diamond---brilliancy guaranteed forever---stands filing like a diamond---stands heat like a diamond---has no paste, foil or artificial backing. Cannot be detected from diamond except by its acid and weighings. A scientifically reconstructed gem, not an imitation. Sent on approval. Write for our catalog. It's free. No canvassers wanted. REMOH JEWELRY CO., R. Broadway, St. Louis, Mo.

Send Your PHOTO to Introduce Write us at Postal MARSH VITICAL LENS CO. 1 Marsh Bldg. Chicago

KINGFISHER book. Pat. Aug 2 1910, catches two fish to the cent. Boats, motors. Dealers wanted. Send for ... KINGFISHER book. Its silver finish Portland bass hooks not dead short base. Postpaid. PARDON HOOK CO., Reno, Nev. OWENSBORO, KY.

VETERINARY COURSE AT HOME $1200 year and upwards can be made taking our Veterinary Course at home. Any one can learn same, taught in simplest English; Diploma granted. Graduates assisted to locate. Write for free booklet with terms, letters from graduates and references from ONTARIO VETERINARY CORRESPONDENCE SCHOOL Dept. 10, London, Canada.

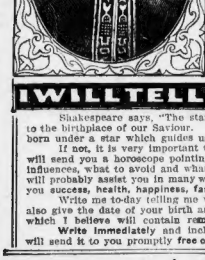

DO YOU WANT TO KNOW?

ABOUT YOUR LOVE AFFAIRS | ABOUT YOUR HEALTH | ABOUT SPECULATION | ABOUT PARTNERSHIP

ABOUT SALE AND PURCHASE OF PROPERTY | ABOUT BUSINESS | ABOUT JOURNEYS | ABOUT CHILDREN

ABOUT HONOR | ABOUT FAMILY MATTERS | ABOUT MARRIAGE | ABOUT LEGACIES | ABOUT PERPLEXITIES

ABOUT CHANGING YOUR POSITION | ABOUT CHANGING YOUR HOME | ABOUT CHANGING YOUR BUSINESS | ABOUT SICKNESS

ABOUT YOUR LUCKY DAYS | ABOUT YOUR UNLUCKY DAYS | ABOUT WHAT BUSINESS WILL BRING SUCCESS

I WILL TELL YOUR FORTUNE FREE

Shakespeare says, "The stars above us govern our conditions." The Shepherds were guided by a star to the birthplace of our Saviour. The twelve Disciples were each born under a different star. We are each born under a star which guides us. **Do you Know Where Your Star is Guiding You?**

If not, it is very important that you should know, and I can give you this knowledge without cost. I will send you a horoscope pointing out what the future may have in store for you, warn you against evil influences, what to avoid and what opportunities to take advantage of. The advice and information given will probably assist you in many ways and perhaps mark the turning point in your career and may bring you success, health, happiness, fame and popularity in both business and social life.

Write me to-day telling me whether you are married or single, telling me the place you were born, also give the date of your birth and I will immediately send you **free** an astrological delineation which I believe will contain remarkable and valuable information about yourself.

Write immediately and inclose 2 two-cent stamps to pay the cost of mailing the horoscope and I will send it to you promptly **free of charge. Exalted Mystic,** No. 30, 649 West 43d Street, New York City.

Another Engelmann Triumph!

"SWEET DREAMS OF HOME."

S. ENGELMANN

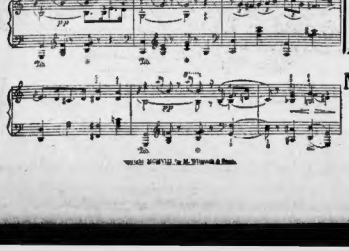

A NEW MEDITATION. The composer of "Melody of Love," etc., etc., has never, in the estimation of those competent to criticise, had a more beautiful inspiration. That you may judge for yourself, we will send **ONE COPY ONLY** to a person, for a limited time, for **15 CENTS.** Regular price, **50 CENTS.**

Four hand arrangement, **25 CENTS.** Regular price, **75 CENTS.**

You cannot afford to miss this opportunity!

With each purchase we will send our **100** page catalog containing thematic quotations from valuable piano material for teaching purposes, written by the ablest modern composers. All grades are represented.

M. WITMARK & SONS,

DEPT. "T,"

80 Witmark Building,

NEW YORK CITY.

Rider Agents Wanted in each town to ride and exhibit sample 1910 bicycle. Write for Special Offer. Finest Guaranteed $9 to $27 Models 1909 and 1910 Models $7 to $12 with coaster brake and extra fine equipment. 1000 Second-Hand Wheels all makes and models, $3 to $8 Great FACTORY CLEARING SALE. We Ship on Approval without a cent deposit, prepay the freight and allow TEN DAYS FREE TRIAL. TIRES, coaster brake rear wheels, lamps, sundries and parts at half usual prices. Do not buy a bicycle or a pair of tires at any price until you get our catalogue and learn our unheard of offers and terms. Write today. MEAD CYCLE CO. Dept. A 62 Chicago

CORNET FREE! We guarantee to teach you to play by mail and will give you a beautiful Cornet of any band instrument absolutely FREE. You pay weekly as success attained. Instruments sent with first lesson. Write today for free booklet and wonderful offer. INTERNATIONAL CORNET SCHOOL 220 Wabash Blvd., Harmony Hall, Chicago

YOUR FORTUNE TOLD FREE! If you want to know the future in love, marriage, wealth, if your friends are false or true, if you will be successful you must know more than most or be divorced. Wonderful revelations that will surprise, startle and help you. Fast, correct and future all revealed. Send no date of your birth and we do not ask you to buy anything. Write to-day. Dr. A. Zerolis, Dept. 348, Havana, Cuba

$25.00 a day. New invention; home owners sold on sight; write at once for free sample. Agents are coining money; sells on sight; write at once for free sample. Automatic Co. Cincinnati, O.

VENTRILOQUISM Learned by any Man or Boy at Home. Small cost. Send 2cent stamp for particulars and proof. G. A. Smith, Room 1245-821 Bigelow St., Peoria, Ill.

Quick Growth of Hair ONE DOLLAR BOX FREE

DISCOVERED AT LAST---THE TRUE METHOD! Let us prove to you that the Koskot Method of Hair Growing is the genuine and scientific one. We will send you a Sample Box Absolutely FREE. We guarantee to grow hair on any bald head, no matter how long it has been bald. Our method is directed at removing the cause, the dynamic force which has stopped the growth of hair. Nothing more complicated than this. Which is so that the hair roots become partially dormant and the dormant hair is not nourished. Our method is directed at awakening the hair roots to activity, and they will grow. Here is the treatment that MAKES GOOD: You can use it a year WITHOUT COSTING YOU A CENT. Simply send your name, address, color of hair, if you have dandruff, and falling hair 2 to promote growth of new hair. We assembly want you to answer this ad. If you have weeds and a weak scalp, weak eyes, aches, pains, which accompany headaches, if you have dandruff, write us. We will send you a $1.00 free absolutely free, postpaid, in plain wrapper. Only one box sent to a person free. KOSKOT LABORATORY, 1203 Broadway, 401 A, New York, N. Y.

KOSMEO FACE POWDER the finest face powder made; three shades: White, Flesh and Brunette. Price 50 cts. at dealers or by mail. Sample free. Kosmeo Powder and Kosmeo Cream together with 64 page booklet on the hair and complexion free. Address Mrs. Gervaise Graham, 1441 Michigan Ave., Chicago. KOSMEO FACE POWDER

THE NATIONAL MARKET PLACE.

PATENTS AND INVENTIONS.

OUR BOOKS FOR INVENTORS tell what you want to know about Patents, how to obtain them, and their value. Sent free. Randolph & Co., 630 F Street, Patent Lawyers, 15 Gen. Wash. Bldg., Washington, D. C. Established 1869.

PATENTS SECURED OR FEE RETURNED. Highest references. Best services. Booklet free to any address. Patents secured by us advertised free in World's Progress. Sample copy free. VICTOR J. EVANS & CO., WASHINGTON, D. C.

PATENTS and TRADE MARKS. Handbook free to all writers. Patents secured by us advertised free in our paper. Sample copies free. Watson E. Coleman, patent lawyer, 612 F. Wash., D. C.

PATENTS that Protect and Pay. Advice and books free. Rates reasonable. Highest references. Best services. Watson E. Coleman, patent lawyer, 612 F. Wash., D. C.

PATENTS that PAY. 2 Books Free: "Fortunes in Patents---What & How to Invent." & "Evans' Guide." E. G. Evans, Pat. Lawyer, 508 F Wash., D.C.

N. J. FARMS.

FIVE ACRES, $125; $5 MONTHLY. 10 miles from Atlantic City. Write for booklet. Southern New Jersey raising fruits, berries, vegetables, spraying, poultry and eggs. Best markets; two daily free mail deliveries; ideal climate. Booklet free. FRAZIER CO., 721 Ridge Bldg., Philadelphia, Pa.

Safety Razors Resharpened.

SAFETY RAZOR BLADES RESHARPENED at 25c. per pair. Highest grade workmanship. We have 75,000 pleased patrons. Many say "better than new." Send 2 pairs for trial. Reference, any bank in Chicago. Kenosha Co., 922 Kenosha Bldg., Chicago.

HYPNOTISM.

Learn at home by mail. Small cost. No fake. Success guaranteed. Particulars and lessons free. Prof. Wm. Russell, S. M., Westchester, N. Y.

NEW RUPTURE CURE.

NEW RUPTURE CURE. Don't Wear a Truss. Brooks' Appliance. New discovery. Wonderful. No obnoxious springs or pads. Automatic Air Cushion. Binds and draws together the broken parts together as you would a broken limb. No salves. No lies. Durable. Cheap. Sent on trial. Write today. Brooks, Pat. Sept. 9, '01.

CATALOGUE FREE. C. E. BROOKS, 2600 Brooks Bldg., Marshall, Mich.

ELECTRIC BELTS.

Same as sold by doctors at $15 to $50, direct from factory at $2 and up; also pile cures. Free catalog explains. Agents wanted. Thos. Mfg. Co., Dayton, O.

$5 VITALIZ DRY CELL BELTS restore vigor to men. Send name for health book, mailed package. UNITED ELECTRIC BELT CO., Mfrs., 1102 Maple ave., Los Angeles, Cal.

MISCELLANEOUS CURES.

PTZ9, St. Vitus' Dance and Nervous Diseases permanently cured by Dr. Kline's Great Nerve Restorer. Send for free $2 trial bottle and treatise. Dr. R. H. Kline, Ltd., 931 Arch st., Phila., Pa.

GLUMINE is a wonderful cure for blood poison. Address J. V. Bell Co., Box 766, Mobile, Astoma.

Dr. T. Allen, Aurora, Ill., will send you information about his cure of Cancer.

VARICOSE VEINS.

ABSORBINE JR., will greatly relieve soldier, Varicose Veins or Varicose Ulcers. It has effected many wonderful cures of these troubles. If you want to intelligently investigate, send for my free book of "Evidence." ABSORBINE JR., $1.00 a bottle at your druggists, or sent postpaid upon receipt of price. Manufactured only by W. F. YOUNG, P. D. F., 201 Temple st., Springfield, Mass.

ASTHMA CURE.

INSTANT RELIEF and PERMANENT CURE for ASTHMA and HAY FEVER. Trial treatment mailed free to any sufferer. Address Dr. F. G. Kinman, Box 762, Augusta, Maine.

ASTHMA CURE sent by express to you on your Trial. If it cures, send $1; if not, don't; give express office. NATIONAL CURER CO., Dept. M, P. O. Sidney, O.

HABIT CURED.

We send a FREE TRIAL TREATMENT to any addicted to the use of Morphine, Opium or Laudanum. Hundreds of testimonials demonstrate the truth of our assertion that Some Remedy and power that it restores the nervous and physical system to its normal condition and then removes the cause. Write us in confidence. THE PAUL ASSOCIATION, Delisle 976, 46 Van Buren st., Chicago.

MISCELLANEOUS.

CONSUMPTION BOOK FREE TO ALL---New 200-page, cloth-bound Medical Book on Consumption; Its Cause, Treatment and Cure; mailed free to all who write. YONKERMAN CO., 8340 Water st., Kalamazoo, Mich.

INEBRIETY CURED.

LIQUOR HABIT---Guaranteed lifelong home cure, 3 days. Absolutely best. Book mailed free. Dr. J. Woods, 534 Sixth ave., New York, N. Y.

BUSINESS OPPORTUNITIES.

WHY NOT START A PERMANENT BUSINESS? We are manufacturers want you and furnish everything. Plans free. Write to-day. Enterprise Co., 1000 Enterprise Bldg., Pittsburg, Pa.

Make money at home; spare time; no canvassing. Work and make big profits. Send 10c. for sample and particulars. Home Supply Co., Box 1, Pleasant Hill, Mo.

$10 to $25 daily, selling our handy tool; 12 articles in 1; lightning seller; sample free. Thomas Mfg. Co., 9 Main st., Dayton, O.

AGENTS.

AGENTS---Sample solid rubber suspenders, guaranteed one year, sell on sight, 300 per cent profit. Write for full particulars and free sample. Address Comfort Suspender Co., Box 1, Dept. 1, Boston, Mass.

AGENTS---$75 daily, selling our handy tool; 12 articles in 1; lightning seller; sample free. Thomas Mfg. Co., 9 Main st., Dayton, O.

EYE CURE.

HAS YOUR EYE SPECIALIST PRONOUNCED YOU INCURABLE? No matter how serious your case may be, write me. Dr. Bye's Great Nerve Optic Cures positively cures all diseases of the eye where there is no sight. Cures cataract, cross eyes, etc. OPTICURA CO., Box 250, Providence, R. I.

HIGH GRADE HELP.

LEARN ADVERTISEMENT WRITING by mail; earn from $25 to $100 per week. Write for free illustrated prospectus and free open competitive examination. Page-Davis Co., 90 Page Bldg., Chicago, Ill.

PUBLICATIONS.

READ Madam de Maupin; better than Droll Stories or realistic novels. Sent in plain wrapper, postpaid, send stamp for list of choice selections. PREMIER PUB. CO., 1777 Broadway, New York.

FOR WOMEN.

A PERFECTLY DEVELOPED BUST. "Creation" gives wonderful results; no failure. Particulars and sample, 4c. stamps. Mme. Wells, Kuppert's Parfum Studio, 163 West 23d St., New York.

RHEUMATISM CURE.

FOR obstinate Rheumatism get the Master Cure Medicine. Under special rights. 100,000 "God's Medicine." At druggists, 75c. bottle. Booklet free. MOLLER, 74 Lispenard Street, New York.

TOBACCO HABIT CURE.

TOBACCO HABIT CURED OR NO COST; harmless herb tablet; 300,000 cured; prescribed and no money. King Nerve, Wichita, Kansas.

CLAIRVOYANT.

FREE---To know your spouse send age, complexion, color of eyes and hair; also full name to Dr. Binkly, 32, Grand Rapids, Mich.

WART REMEDY.

WART-OFF, positive cure for warts, without injury to skin; 25c. postpaid. We guarantee it. Dr. Rudolph Medic, Boston, Mass. 2178

GAMES AND AMUSEMENTS.

MAGIC Pocket Trick and Catalogue for 6c. Magic Co., 272 W. 125th st., New York.

This Page Goes Into Two Million Homes

The above department of classified advertising is a regular feature of this Sunday Magazine. It appears every Sunday in each of these newspapers: The *New York American*, the *Boston American*, the *Chicago Examiner*, the *San Francisco Examiner* and the *Los Angeles Examiner*, with a combined circulation exceeding 2,000,000 copies. The rate is $2.00 a line, seven average size words to a line. Forms close ten days before date of issue. Cash must accompany orders. Address AMERICAN SUNDAY MAGAZINE, Broadway and Park Place, New York, or 708 Security Building, Chicago

Gentlemen: I send attached to this order copy for.....lins advertisement, which I desire to have you print in the NATIONAL MARKET PLACE. I enclose remittance of $....to cover cost of same.

Name .....

Street .....

City and State.....

$5 a month buys a FLORIDA FARM

Own a farm in sunny Florida, where you can raise from three to five crops a year. The small payment of $5.00 per month secures one of these farms. As an investment it will pay you big profits, or you can work the farm yourself and make as high as

$5,000 A YEAR.

Previous farming experience not necessary. Any one can do simple gardening, and some of the most successful farmers here raise only garden products which mature during the Winter months and bring high prices. This intensive farming requires no expensive machinery. This is another thing that makes this a rare opportunity for the clerk, business man, tradesman and the men of small means. This is an exceptional chance for any one to gain quick independence, make money and secure a home in the most delightful section of Florida by payment of only a few dollars a month.

3 TO 5 CROPS A YEAR

This prolific land will grow from three to five crops each year, with a profit of from $100 to $800 an acre. Land will raise sweet potatoes, Irish potatoes, Bermudas, celery, lettuce, cabbage, tobacco, tomatoes, peanuts, pecans, strawberries, oranges, figs, grapes, rice, oats, cotton, corn, sugar cane—besides being ideal for stock, dairying, bees and poultry. Near big markets, three railroads, eight minutes from Lake City, 50 miles from Jacksonville—in the established profit belt. Climate is fine, water pure; health, fresh air and sunshine abound; beautiful lakes; fishing and hunting galore. This is one of the few instances in which good land can still be procured at a low price. Lake City Board of Trade, Mayor, bankers, Congressmen and farmers will vouch for our statements regarding this beautiful land. The price of this land is $25 per acre, but the first allotment will be sold at $15 per acre, cash or little monthly payments. It can't last long at that price.

SEND BACK THIS COUPON TO-DAY.

If you get at the real facts of this proposition you will realize that this is the ideal opportunity for the wage-earner—the fair, easy, reasonable way for you to invest a small part of your monthly salary—to get away from the routine of working for wages, and get started on an independent, financial success of your own. If you are ambitious, enterprising, willing to consider a fair, attractive business proposition, don't delay filling out and returning this coupon at once

COUPON.

Columbia-Florida Land Co., 252 Times Bldg., St. Louis, Mo.

Gentlemen: Please send me full information about Florida farm for sale on $5 monthly payments and full details of the opportunities in Florida.

Name.....

Address.....

Columbia-Florida Land Co., 252 Times Bldg., St. Louis, Mo.

SUNDAY-AMERICAN EXAMINER-PATTERNS

• No. 8680 • No. 8692 •

• A GIRLS DRESS WITH BLOOMERS • AN ATTRACTIVE DRESS WITH OR WITHOUT GUIMPE

SUNDAY AMERICAN-EXAMINER PATTERNS.
8680—8692.

No. 8680—Size.....Years.

No. 8692—Size.....Years.

Name.....

Street and Number.....

City and State.....

8680.

THIS little girl is dressed so that she can have the benefit of outdoor sports and games with comfort and ease, without the worry of spoiling lace undergarments.

The bloomers make petticoats unnecessary. The dress hangs straight from the shoulders and is confined by a belt at the waist. It is cut on simple lines, and may be developed with long or short sleeves and high or low neck.

The pattern is cut in four sizes, 4, 6, 8 and 10 years, and requires 4½ yards of 36-inch material for the 8-year-size.

8692.

White linen was used for this model, with embroidery in self-color. Flouncing and bands of embroidery or insertion would also be very appropriate for this model. The dress may be made in straight or fancy outline and worn with or without a guimpe. The pattern is cut in four sizes, 4, 6, 8 and 10 years, and requires 3⅝ yards of 24-inch material for the 8-year size.

To obtain either of these two desirable patterns, fill in the accompanying coupon and mail, with 10 cents for each, in silver or stamps, to

SUNDAY PATTERNS,
P. O. Box 260, New York City.

IMPORTANT NOTICE! — Send 10 cents for our Up-to-Date Fashion Catalogue for 1910, containing over 400 designs of Ladies', Misses' and Children's Patterns.

BOYS! The Best and Most Complete Outfit Ever Given

FREE BASEBALL OUTFITS

SHIRT is American League pattern. Handsome gray flannel, extra good quality material, perfectly made, doubles reinforced and shoulder form. All seams double sewed. Pants very strong. Will give a satisfactory wear for years. Beauty 1910 League Ball. Regulation size; fine, solid leather and fast colors in every way. Belt is made of webbing, with patent clasp. On an outfit consisting of first-class Manhattan Club baseball, full size, hand wound and sewed (not the cheap kind.) Splendid fielder's glove, made of high-grade kid leather, for catcher's or first baseman's mitt, made of extra quality leather. Extra long belt, can be adjusted to any length. Flannel cap, any size you desire. Free for selling only 24 Jewelry Novelties at 10 cents each. Send us your name and address, we will send you the Jewelry Postpaid and trust you with it until sold. When sold return our $2.40 and we will send you the outfit without delay. Write to-day.

FRIEND SOAP CO, Dept. 258, BOSTON, Mass.

FREE

Genuine American Watch, stem wind, stem set, beautifully embossed highly polished case. Latest improved movement. Guaranteed correct timekeeper. Also handsome Ring with Sparkling Gem, both given free for selling 24 package Bluine at 10c each. Send name and address and we will send you the watch and ring. Bluine Mfg. Co., 750 Mill St., Dept. 5, Concord Jct., Mass.

A fine, handsome, clear toned, good size Violin, of highly polished, beautiful wood, clear finished neck, finger board and tail piece, 4 silver strings, and string, long bow of white horse hair. Also a self-instructor, called INSTRUCTION BOOK. Send us 24 packages of Bluine to sell at 10c each. When sold return our $2.40 and we will send you this beautiful Violin and Outfit.

Bluine Mfg. Co. 750 Mill St., Dept. 18, Concord Jct., Mass.

FREE

ROTARY PRESS

Exactly like this picture. Any one can quickly learn to use it and earn money. Outfit includes large font of type, supply of ink, package of cards, large roll of paper, tweezers, bronzing cotton and box of gold bronze. Press and complete outfit given for selling only 24 packages Bluine at 10 cents each. Write for Bluine. When sold return $2.40 and we send Press and Outfit.

BLUINE MFG. CO., 750 Mill St., Dept. 25 Concord Jct., Mass.

FREE

Genuine Hamilton Take-Down Hunting Rifle, shoots long and short 22-caliber cartridges, kills at 100 yards. Black walnut stock, steel barrel and frame, open sights, automatic shell extractor. Write for 30 days' trial. Bluine to sell at 10c each. When sold return $5.00 and we will send rifle. Write for BLUINE to-day.

BLUINE MFG. CO., 750 Mill St., Concord Jct., Mass. Dept. 14.

"Don't Envy a Good Complexion; Use POMPEIAN and Have One"

YOU will never know the reasons for Pompeian popularity—how clean you can be and look—how refreshed, healthy and wholesome in appearance—until you test Pompeian. Rub it on your moistened face and well into the pores; a few moments of massaging, and out comes the cream many shades darker than when applied. You are astonished. You never suspected that so much dirt could stay in the skin, despite soap-and-water scrubbing.

Glance in your mirror—the old sallow "dead skin" appearance has gone, and in place is a skin with the freshness and smoothness of perfect health and youth.

POMPEIAN MASSAGE CREAM

50,000 Dealers Sell Pompeian

"Don't *envy* a good complexion; use Pompeian and *have* one." If you wish to try before you buy, send 6c in coin or stamps for a trial jar. Or read Art Panel offer below, and send 16c for trial jar and a copy of "Pompeian Beauty."

Art Panel Offer: Our **lavender-and-gold** 1910 Art Panel is **3 feet high** and 7½ inches wide. So great and persistent has been the demand for "Pompeian Beauty" that we have had as many as 75,000 orders in the office at one time, and were forced to order edition after edition. The small reproduction of "Pompeian Beauty" as here shown gives but a faint idea of the exquisite detail of color and costume. Each copy of "Pompeian Beauty" goes through the press 15 times in order that her original beauty may be faithfully reproduced. Hence no magazine or newspaper in America is able to print "Pompeian Beauty" in her true and beautiful colors, since 3 or 4 printings is all that the best magazine can afford to make. "Pompeian Beauty" is the result of 15 printings! No advertising on the front of the panel—only the artist's name plate, as you see in the picture. Sent for 10c. in coin or stamps. For 16c. we will send a trial jar of Pompeian Massage Cream, the standard face cream, and "Pompeian Beauty," 3 feet high and in lavender-and-gold. 1910 calendar on rear of panel. You may order one or both. **Money gladly refunded if you are not completely satisfied.** Clip the coupon now before you forget it. Don't bother to write letter.

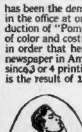

For Men: Pompeian Massage Cream takes away soreness after shaving. By removing the soap from the pores it allays the irritation so distressing to those to whom a thick, fast-growing beard makes constant shaving a necessity. Pompeian invigorates the skin. After a day's dusty work or sport Pompeian cleanses and refreshes marvelously. A clear skin and clean looks form a good introduction into society or business circles.

A TRIAL JAR sent for 6c. in coin or stamps. Why not send 16c. today for Art Panel and Trial Jar? Read description above. Then use coupon.
Sold by 50,000 dealers, 50c., 75c. and $1. Used in 40,000 high-class barber shops.

CLIP COUPON NOW. READ IT CAREFULLY. FILL IN. MAIL IT TO-DAY.

The Pompeian Mfg. Co., 158 Prospect St., Cleveland, Ohio.

Gentlemen:—I understand that you will send me your 3-foot lavender-and-gold 1910 "Pompeian Beauty" upon receipt of 10 cents (stamps or coin) for each copy ordered. Enclosed find.....cents (stamps or coin). Please send me.....copies of 1910 "Pompeian Beauty."

P. S.—I also wish a trial jar of Pompeian Massage Cream, and enclose 6 cents (stamps or coin) for it. (Detach this out if you don't send an extra 6 cents for trial jar.)

Name (write very plain).....

Street or Box Address (if any).....

City.....State.....

SEE OUR ART PANEL OFFER (Lavender and Gold)

MOTOR BOATING

THE NATIONAL MAGAZINE OF MOTOR BOATING

A Friend, a Help and an Advisor

To Every Man Who Runs a Boat or Wants to

A magazine that will enable you to cut down your expenses and at the same time to increase your comfort and enjoyment in your boat. Month by month it brings right to your finger tips all that is progressive, interesting and helpful in the Motor Boating World.

This broad experience is crystallized in the practical, suggestive pages of MoToR Boating. Its special departments are "Motor Boating Navigation," "New Things for the Motor Boatman," "Yard and Shop," etc., etc. Each page has some helpful hint, some practical suggestion that will do its share in making your boat more truly a source of unqualified enjoyment. From cover to cover there are no articles to be skipped, no pages to be turned blindly. Every contribution will either help or entertain—usually both.

FREE and all charges prepaid, we will forward you Goldie's world famous treatise, "From Novice to Pilot," including a complete exposition on how to run a motor boat. Merely write your name on a slip of paper, enclose a dollar bill and mail to-day at our risk. The February issue will be particularly good. Therefore please be sure to mail your dollar to-day—now. Remember you thus secure both twelve big issues of MoToR Boating's helpful, suggestive pages, and also Goldie's famous book.

MoToR BOATING

1789 Broadway, New York

Yes, You Can Refinish Any Piece of Furniture

We Will Send the Materials and Illustrated Booklet FREE

Get Samples FREE

Johnson's Wood Dye, Wax and Solvo

Absolutely FREE at Stores Listed Below:

Carpenter-Morton Co.	W. P. Fuller & Co.	W. P. Fuller & Co.
Abraham & Straus, Dept. 50 C. W. Keenan	Patek Bros. Gimble Bros., Dept. 73	Smyth Bros. Gimbel Bros., Dept. 87
Fred. Neeseman Co. Charles J. Morphy Co.	Siegel Cooper Co., Dept. 77 C. W. Dyer	Westcott, Slade & Balcom
The Fair, Dept. 16 H. M. Hecker & Co. Hoerr Bosch Co.	Hiley & Hold Co. Pittsburg Dry G. Co. F. W. Gailer's	W. P. Fuller & Co
Benson & Kuhnert Co. John E. Redfellow George E. Watson Co.	Newark Glass Co. J. J. Hockmeyer & Co.	Parker & Rose, Hall, Reilly Co.

Johnson's Wood Dye

is not a mere stain—not simply a surface dressing. It is real deep-seated dye, that goes to the very heart of the wood and stays there, fixing a rich and permanent color. Johnson's Wood Dye is made in 14 standard shades.

No. 126 Light Oak	No. 130 Weathered Oak
No. 127 Dark Oak	No. 131 Brown Weathered Oak
No. 128 Mission Oak	No. 132 Green Weathered Oak
No. 129 Flemish Oak	No. 133 Moss Green
No. 130 Red Oak	No. 134 Forest Green
No. 131 Light Mahogany	No. 135 Flemish Oak
No. 132 Dark Mahogany	No. 136 Brown Flemish Oak

"Display racks" may be seen at the above dealers so that you can see shade of dye wanted.

Get the free trial packages to-day. Let them demonstrate what Johnson's materials will do in your home.

Address

S. C. Johnson & Son, Racine, Wisconsin

Please send me free sample Electric Solvo, Johnson's Wood Dye and Wax, number of Varnish, also booklet edition H8M 3.

Name.....

Address.....

.....

S. C. Johnson & Son,
The Wood Finishing Authorities
Racine, Wisconsin

WE MAKE IT EASY FOR YOU—GO TO THE NEAREST DEALER LISTED ABOVE OR SEND THIS COUPON TO US